2 CENTS PAY NO MORE!

Chicago Daily Tribune

THE WORLD'S GREATEST NEWSPAPER

FINAL

VOLUME XCV.—NO. 86 C [REG. U. S. PAT. OFFICE COPYRIGHT 1936 BY THE CHICAGO TRIBUNE.] THURSDAY, APRIL 9, 1936.—40 PAGES THIS PAPER CONSISTS OF TWO SECTIONS—SECTION ONE PRICE TWO CENTS IN CHICAGO AND SUBURBS ELSEWHERE THREE CENTS

NATIONS WRANGLE AT GENEVA

WIRE SEIZURES ISSUE GOING TO SUPREME COURT

Injunction Is Denied to Publisher.

BY ARTHUR SEARS HENNING.
[Chicago Tribune Press Service.]

Washington, D. C., April 8.—[Special.]—How far congressional investigators may pry into the private affairs of the citizen without violating the constitution will be determined eventually by the United States Supreme court.

This became a foregone conclusion today following the refusal of Chief Justice Alfred A. Wheat of the District of Columbia Supreme court to enjoin the Black committee of the senate from using the telegrams to and from W. R. Hearst it obtained in its recent dragnet haul.

Elisha Hanson, counsel for Hearst, immediately announced that he will appeal from the decision. It is certain that whichever side loses the appeal to the Circuit Court of Appeals will carry the case to the Supreme court for final adjudication.

Hits "Nefarious Practices."

"We'll go as far as is necessary," said Mr. Hanson, "to halt the nefarious practices of these investigators."

Hearst, admitting the right of congress to investigate lobbying for the purpose of legislating, challenged the right of the Black committee to seize all his telegrams, none of which related to lobbying. He accused the Black committee and the federal communications commission of conspiring to pry into his private affairs in contravention of the constitutional immunity of citizens from unreasonable searches and seizures.

Chief Justice Wheat sustained the argument of Crampton Harris, counsel for the Black committee, who argued that the judicial branch is without power to enjoin the coördinate legislative branch.

Considers Questions Broad.

"These questions which we have been considering," said Justice Wheat, "are very interesting and are far broader than any particular person. They come down to the fundamental conceptions of our government, our system of government.

"I cannot see how the question of the freedom of the press is involved in any way. You cannot say that the proprietor of a newspaper is not amenable to ordinary judicial process, or that his communications with his subordinates are sacred.

"Freedom of the press, as the term originated, meant the right to criticize the government. No such question is involved here at all. This is an action brought against the members of a senate committee and this communications commission, asking the court to enjoin that committee from making any use of copies of telegrams which they had obtained, apparently in coöperation with the communications commission.

Without Jurisdiction.

"I will have to hold that the court has no jurisdiction over that senate committee. I do not know exactly how that leaves us, but I think it is better to leave us without any remedy than it is for a court to assume jurisdiction to try to coerce or control a committee of the senate. In many of these cases you have to measure one thing against another and two wrongs do not make a right. If the senate committee has been proceeding in a way which some people might regard as unlawful it is better to let them continue to do it and let that be corrected in some other way than it is for me to proceed in the way that seems to me to be unlawful to attempt to correct what they do that I do not agree with.

Feels He Should Not Act.

"I have not been informed yet of any case in which any court has assumed to dictate to a committee of the senate what it should do and what it should not do, and I do not feel that I have any right to inaugurate any such principle as that."

The communications commission, the chief justice said, he had no doubt he could enjoin from proceeding unlawfully, but as the commission asserted it had no Hearst telegrams in its possession he would deny a temporary injunction without prejudice to renewal of the move in the event of a resumption of the activities complained of. He also ruled, however, that the commission must answer the

[Continued on page 14, column 1.]

NEWS SUMMARY of The Tribune

[And Historical Scrap Book.]
Thursday, April 9, 1936.

FOREIGN.

France and Britain clash anew in efforts to gain upper hand in Europe. Page 1.

Britain reveals documents showing two year fight of Nazis against air pact. Page 2.

French reply to Hitler's peace plan proposes collective security backed by world army. Page 2.

Germany reaches agreement to pay Poland dues for train trafic through corridor. Page 3.

"Total annihilation" of Ethiopia's army demanded by Mussolini in speech to Fascist cabinet. Page 3.

Japanese claim six Mongol planes were shot down in two-day battle within Manchukuan territory. Page 5.

WASHINGTON.

Wire seizures issue destined for Supreme court; federal judge denies injunction to publisher. Page 1.

Wallace says he expects senate to approve demand for AAA report; $177,000 to British controled group bared. Page 12.

POLITICAL CAMPAIGN.

Borah warns Peoria audience U. S. must steer clear of European entanglements or suffer destruction of constitution. Page 1.

Hadley tells voters of part in obtaining telephone refund. Page 6.

Horner and Bundesen clash over sales tax; Bundesen demands immediate reduction. Page 6.

Battle over state pay rolls continues, with more charges being tossed into the fight. Page 6.

Bailiff Horan's switch to Gov. Horner stirs speculation on State's Attorney Courtney. Page 7.

Courtney and Judge Jarecki tell business men plans to insure clean election. Page 8.

Wayland Brooks attacks "wolfish infamy" of Democrats in handling relief in Illinois. Page 9.

Heavy New Deal losses seen by Republicans after Cicero and Wisconsin elections. Page 10.

Sentiment for Landon predominates as seven Minnesota districts pick delegates; votes left uninstructed. Page 11.

Mayor Hoan reëlected as other Socialists lose in Milwaukee. Page 11.

LOCAL.

An automobile editor learns about speed on a few rides with the political campaigners as they dash to meetings. Page 1.

Aviation men here see failure of radio aids as real cause of air liner crash. Page 4.

Experimental farm diary. Page 18.

Pension requirements cause rush of aliens to be naturalized. Page 20.

Radio programs. Page 20.

Death notices, obituaries. Page 20.

News of society. Page 23.

DOMESTIC.

"Trouble" goes for frolic on Aug. 13, and jury may decide today on $10,000 suit. Page 1.

President Roosevelt ends cruise; entrains for Warm Springs, Ga., en route to capital. Page 17.

Tornado torn Georgia and Mississippi towns start rebuilding as storm victims are buried. Page 18.

James Lucey, 81, shoemaker-philosopher and friend of Calvin Coolidge, dies. Page 20.

New York police seize bandits in middle of holdup; take pictures of crime. Page 21.

SPORTS.

White Sox abandon training trip; arrive home today. Page 27.

Cold keeps Cubs idle; hope to dodge Nashville game. Page 27.

Ingwersen turns down North Carolina coaching job. Page 27.

Trader bets $100 to $1,000 Chicago colt will win Derby. Page 27.

Poloists to meet for city championship on Saturday. Page 28.

Bears plan tour of orient after next season. Page 28.

EDITORIALS.

Nellie Granger; Three Outstanding Candidates; In the Shadow of Dillinger; The Big Money in AAA. Page 16.

FINANCE, COMMERCE.

General Motors retail sales in March best in eight years. Page 31.

Santa Fe orders new 40 hour train to west coast. Page 31.

Stocks rise modestly in quiet trading. Page 31.

Place profit of New Yorkers in Chicago bank stocks at million. Page 31.

Wheat rises cent a bushel on short covering. Page 33.

Counsel for utility companies demand fair test of holding company act. Page 33.

Offer 70 million Consolidated Edison debenture issue today. Page 34.

Want Ad index. Page 35.

Average net paid circulation
MARCH, 1936
THE CHICAGO TRIBUNE
DAILY in excess of 810,000

BORAH DEMANDS COURSE TO KEEP U.S. OUT OF WAR

Fears Conflict Will 'End Democracy.'

BY PHILIP KINSLEY.
[Chicago Tribune Press Service.]

Peoria, Ill., April 8.—[Special.]—Senator William E. Borah of Idaho thundered against reciprocal trade treaties which have undermined the hog market of American farmers, against monopoly in business, and against any entanglement in European affairs, in the opening address tonight of his Illinois campaign to win the Republican preferential vote for President on next Tuesday. He entered into no personalities with the New Dealers or with the so-called Old Guard Republicans, against whom he is fighting for power in the June convention.

Mr. Borah's most impressive oratory was built around the warning against European entanglements which might easily lead us into war. This drew the greatest measure of applause from the crowd that filled the Majestic theater and overflowed onto the sidewalk, where an amplifier carried his strident voice through the downtown district.

"Idiots with Matches in Hand."

"Questions of foreign policy," he said, "may easily become the most vital questions before the American people. In the condition in which Europe is tonight any untoward incident, any Sarajevo event, any quarrel or controversy, might start another war. It is like a powder magazine with a million idiots running around with matches in their hands.

"No one can foresee what will happen in Europe in the next six months or year. If it does come, all domestic questions will sink into insignificance beside this trouble, unless we have strength enough to keep out. Our taxes, great as they are, will become insignificant, our present burdens will seem light in comparison with what arises then.

"I doubt if our constitution will survive another world war. War is the enemy of democracy, of constitutional government, and of personal liberty. How to stay out of a European war, if it comes, is our most vital question."

Fears Pressure of War Makers.

After quoting the dictum of Thomas Jefferson, that America's part in the world was to have peace and commerce with all nations and entanglements with none, Mr. Borah said:

"This is just as good today as ever. America's duty is to steer a course so as not to become involved in European quarrels. I would not sacrifice the life of a single American boy to settle the controversies in Europe. But if war comes the forces organized to bring us into war will be great—almost insuperable.

"Good, well meaning people believe that the way to end war is to get into war. My doctrine is that it is to your interest and your children's interest to remain aloof from all controversies.

"This question of joining the league of nations or the legal department of the league is not settled. Vast funds are at hand to bring us into these controversies with Europe. I follow Washington, Jefferson, and Lincoln, and remain aloof."

Takes Slap at England.

He spoke of the double faced policy of England in refusing to join the United States in protesting the Japanese invasion of Manchuria and later seeking the help of the United States in the Ethiopian war.

In speaking of monopolies he said: "You have been told that I should not be nominated for President because I am the enemy of business, a radical. A radical these days is one who believes in the constitution of the United States. I do not think any man can be very radical who lives with the constitution and observes the United States Supreme court."

Campaign of "Vital Importance."

The political situation which the country is facing today, Mr. Borah said, is extraordinary.

"Perhaps it is the most momentous campaign," he added, "since the campaign which led to the election of Lincoln. It is of most tremendous moment, not only from an economic standpoint, but in the question of the great principles of government under which we live."

He answered a criticism in a Pe-

[Continued on page 10, column 3.]

NELLIE GRANGER, HEROINE

An account of the rescue of two passengers by the stewardess after the air liner Sun Racer had crashed

Assisted injured man from wreckage of plane.

Pulled woman passenger from debris.

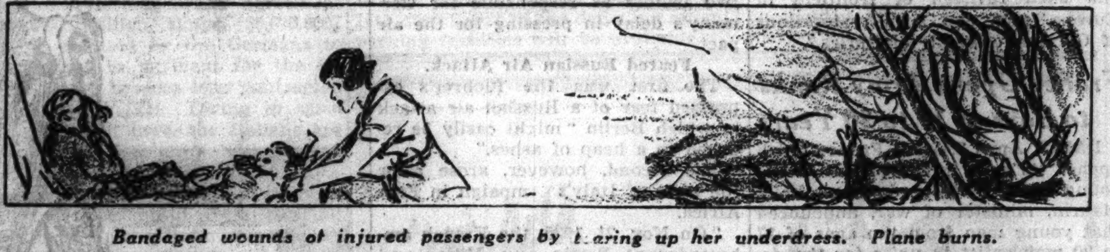

Bandaged wounds of injured passengers by tearing up her underdress. Plane burns.

Ran to get first aid.

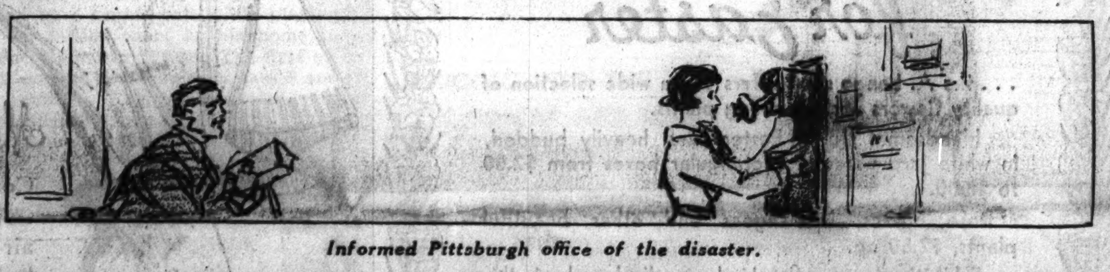

Informed Pittsburgh office of the disaster.

Copyright, 1936, by Chicago Tribune

Returned to assist injured until help arrived.

VISIT SICKROOM WITH FLOWERS AND A GUN; STEAL $5,000 IN GEMS

New York, April 8.—(AP)—Two men, one bearing a bouquet of roses and the other a revolver, forced their way into the sickroom of Mrs. Leah Rosenstein late today and left with jewelry valued at approximately $5,000.

Mrs. Rosenstein's maid and a nurse were bound and gagged and she was ordered to keep the bed covers pulled up over her face while the intruders made a leisurely search of her twenty-fourth floor suite overlooking Central park.

The maid told police that when she answered the doorbell one of the men thrust a bunch of roses at her and said, "Flowers." The other produced a revolver and said, "This is a stickup."

THE WEATHER

THURSDAY, APRIL 9, 1936.

[Eastern standard time.]

Sunrise, 6:19; sunset, 7:24. The moon rises 10:32 p. m. today. Mars is the evening star. Venus, Jupiter, and Saturn are morning stars.

Chicago and vicinity—Unsettled Thursday and Thursday night, showers probable, becoming fair Friday; cooler Friday; moderate to fresh shifting winds.

Illinois—Showers Thursday, becoming generally fair Friday and cooler.

TRIBUNE BAROMETER.

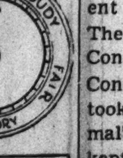

TEMPERATURES IN CHICAGO

MAXIMUM, 5:45 P. M. 50
MINIMUM, 8 A. M. 23

3 a. m.	23	Noon	38	8 p. m.	48
4 a. m.	23	1 p. m.	40	Unofficial—	
5 a. m.	23	2 p. m.	41	9 p. m.	46
6 a. m.	23	3 p. m.	43	10 p. m.	45
7 a. m.	24	4 p. m.	47	11 p. m.	44
8 a. m.	25	5 p. m.	49	Midnight	44
9 a. m.	29	5:45 p. m.	50	1 a. m.	43
10 a. m.	31	6 p. m.	49	2 a. m.	43
11 a. m.	35	7 p. m.	48		

For 24 hours ended 8 p. m., April 8:

Mean temperature, 36; normal, 44; deficiency for April, 99 degrees; deficiency since Jan. 1, 440 degrees.

Precipitation, none; excess for April, .45 of an inch; total since Jan. 1, 4.97 inches; deficiency since Jan. 1, 2.25 inches.

Highest wind velocity, 20 miles an hour from the southwest at 1:32 p. m.

Barometer, 8 a. m., 30.44; 8 p. m., 30.20.

April 9, 1935:

Maximum temperature, 42; minimum, 37; mean, 40; cloudy; precipitation, trace.

[Official weather table on page 34.]

'Trouble' Plays on August 13; $10,000 Suit

[Chicago Tribune Press Service.]
(Picture on Page 17.)

Milwaukee, Wis., April 8.—[Special.]—Why a frisking, little, wire haired fox terrier should have been christened "Trouble" might offer a problem to yogis, crystal gazers, and persons who wonder what names and the number 13 have to do with fate.

For "Trouble" was in $10,000 worth of her name today, if the suit on trial in the Circuit court is decided against her owner. The jury may retire tomorrow to decide whether "Trouble," during a stroll in a park, caused a woman to fall, fracturing her right leg and her pelvis. Judge Otto Breidenbach is hearing the case.

The plaintif in the suit is Miss Adelaide Koetting of 2735 North Murray avenue. She is 65 years old and is suing A. J. Conroy, 4085 North Lake drive, who says "Trouble" does not belong to him, but to his daughter, also a defendant.

Enter Numeral 13.

"Trouble," he explains, was a present from the young woman's aunt. The daughter now is Mrs. Eunice Conroy Caron. Mrs. Caron, then Miss Conroy, told that on Aug. 13, 1933, she took "Trouble" for that little animal's regular walk in a park. She kept "Trouble" on leash for some time. "Trouble" was full of spirit. For just a few moments Miss Conroy slipped the leash; away scampered "Trouble."

The story then moves to the narrative of Miss Koetting, former lace buyer for a department store. She also was walking in the park. She enjoyed just diversion. Today in court she was on crutches, for the use of which she blamed "Trouble."

"The dog," Miss Koetting testified today, "came from behind me and ran between my feet. I lost my balance and fell."

Scamper Vs. Injuries.

The jury was told that what was just a scamper for "Trouble" meant weeks in plaster casts and permanent injury to Miss Koetting, for which she asks $10,000 from Mr. Conroy.

Mr. Conroy is president of A. J. Conroy, Inc., wholesale dealers in fruit. His son-in-law, Louis D. Caron, is assistant treasurer of the same company. The former Miss Conroy declared in court that it had been an invariable habit to keep "Trouble" on leash when crossing streets and when in the park, but on that particular Aug. 13, a few minutes after she slipped "Trouble's" leash, she saw Miss Koetting on the ground.

While "Trouble" was the issue of today's testimony, that little animal was not in court. Her reputation for kindliness, however, was sustained by testimony. "Trouble" had been given to the then Miss Conroy as a graduation present by an affectionate aunt. Mrs. Caron is a member of the Junior league.

TELEVISION ENGINEER IS KILLED BY ELECTRIC SHOCK IN EXPERIMENT

New York, April 8.—(AP)—Harry E. Lawrence, 33, of Elyria, O., a television engineer of the National Broadcasting company, was killed by an electric shock late today while experimenting with a charged condenser in the Empire State building, the company announced.

Engineers estimated that between 2,000 and 5,000 volts passed through Lawrence's body.

The accident occurred in the experimental television transmitting station of the company on the 85th floor of the building.

Bee Gets in His Trousers and Rabid Dog Bites Him

Los Angeles, Cal., April 8.—[Special.]—Fred Dishard, sanitary inspector at the city's Tujunga bureau, was called to a home today where a bulldog was reported acting strangely. As he arrived at the place a bee flew up his trouser leg and while he was trying to control the bee, the dog bit him. Dishard was further dismayed to learn the bulldog had rabies.

Zippee! They Go Hell Bent for Election

BY HAL FOUST.
[Automobile Editor.]

This primary campaign, as it is being conducted in Chicago this week, has become an automobile race as well as a political race. The principals nightly are dashing from ward meeting to ward meeting on a schedule too fast to comply with trafic regulations.

The candidates are telling their ward committeemen, precinct captains, and hangers on that their support is needed to make the state safe for taxpayers. Pedestrians and citizen motorists won't be safe on the streets at night as long as the candidates are at large.

He Learns About Speed.

An automobile editor is supposed to know about motoring thrills from rides with test drivers at factory proving grounds and from attending the annual race at the Indianapolis Speedway. But for hair raising experiences there has been nothing exceeding this week's work, riding with the campaigners as an assistant to the political writers.

The Tribune roadster, the conveyance used regularly by this writer, was parked in a garage for duration of the emergency. This automobile has a habit of stopping for red lights and for stop signs. It could not keep up with the campaigners.

Ignores Red Lights.

Mayor Kelly, chairman of the Keep Chicago Safe committee, judging from one night of following his 16 cylinder limousine in a police squad car, gets most of his personal security in trafic from the stability of his machine. In any collision, he's protected by thick upholstery in a sturdy steel highway Pullman.

The mayor's car, with bulk enough to awe flivver drivers, maneuvered through such intersections as Ogden avenue-Oakley boulevard-Roosevelt road against the red light. Fortunately, citizen motorists were intimidated and surrendered the right of way.

A Ride with Brooks.

Another ride was with Wayland Brooks, who would make Illinois safe for Republicans by being nominated for governor next Tuesday. It was a dash through the southern end of Cook county, racing past stop signs with a blast from an illegal compressed air horn as loud as the siren of a streamlined train. The firm grip of a nervous reporter tore a toggle strap from the tonneau.

The ride was no more restful the next night with Dr. Herman N. Bundesen, candidate for the Democratic nomination for governor. Street cars were passed on the left when there was no room to pass them on the right.

Suggestions to Bundesen.

"Hide your face or you'll lose two votes," a reporter suggested to Dr. Bundesen as a pair of women pedestrians shouted at the limousine charging through a red light.

"Hang a 'Horner for Governor' sign on your car and you might make a lot of votes for yourself," the reporter continued, adding to the candidate's blushes.

"Don't blame me," Dr. Bundesen retorted. "I don't make up the speaking schedule that forces us to fly."

Gov. Horner received his "I Gotta Drag" diploma last summer. The Tribune roadster trailed him one night from Joliet to Springfield at 65 and 70 miles an hour, cheating a bit on trafic lights and stop signs.

Minor politicians are emulating the big shots. In front of any of the ward meetings, their automobiles may be seen parked double or with the left running board against the curb.

A bystander after watching one of the dashing campaign caravans wanted to know how many tax maintained automobiles, supposed to be employed in public service, were being used by the candidates and their backers.

Three Pound Boy Is Born to Couple in Davenport

Davenport, Ia., April 8.—[Special.]—A three pound boy was born to Mr. and Mrs. Carl Stoeder at Mercy hospital here last night. The child immediately was placed in an incubator. The smallest baby born here was a son to Mr. and Mrs. Hopson of Rock Island Nov. 24, 1935. The child weighed two pounds 14 ounces at birth.

FORMER ALLIES FIGHT FOR WHIP HAND IN EUROPE

Paris Demands Nazi Peace Pledge.

'Annihilation' Program

"The total destruction of Emperor Haile Selassie's armies cannot be lacking or delayed," Premier Mussolini told his cabinet in Rome yesterday. Annihilation is the only thing that will satisfy Il Duce. He also challenges the right of the league of nations to investigate Italian use of poison gas against the Ethiopians. Details on page 3.

BY EDMOND TAYLOR.
[Chicago Tribune Press Service.]

GENEVA, April 8.—The propaganda battle of the century got under way in Geneva today.

Great Britain, seeking to line up France and other league of nations members to halt Italian expansion in Africa, turned the spotlight on the use by the Italians against the Ethiopians of poison gas, particularly the dreaded mustard gas.

France countered by publishing its answer to the recent German peace proposals. The Paris government demanded that Germany sign a 25 year peace pledge as a condition to French entrance into any kind of new peace program. The French asserted their fear that Reichsfuehrer Hitler would act next to seize Austria, Danzig, Memel and former colonies.

Calls Nazi Plan Deceiving.

The French note branded the Hitler proposals for 25 year bilateral nonaggression pacts as "deceiving" because they provided "no plan for effective control" in case of violations. The memorandum then set forth the French "constructive plan" for collective security to be enforced by an international army acting through the league.

[Further details of the French note may be found on page 2.]

Behind all this pious oratory a bitter struggle is going on between the two world war allies. The British want the French to join them in stopping Premier Mussolini by force if necessary and at the same time are unwilling to join France in taking a strong stand against Hitler for his Rhineland violation of the Locarno treaty.

Seek British Aid.

The French want the British to leave Ethiopia to its fate, restore Mussolini to good European standing and clamp down on Hitler.

The evolution of this diplomatic duel was evident in the meeting of the league council's committee of 13 dealing with the Italo-Ethiopian war. When Capt. Anthony Eden, British foreign secretary, demanded an immediate investigation of Italy's use of gas against Ethiopia, Pierre-Etienne Flandin, the French foreign minister, jumped up and demanded a simultaneous investigation of the Ethiopians' use of dumdum bullets.

Eden Insists on Action.

When Flandin, at a second meeting of the committee, seemed to favor dilatory tactics, Eden insisted that some tangible progress toward a cessation of hostilities in Africa must be recorded before the committee adjourns for Easter.

In another parley between Eden, Flandin and Joseph Paul-Boncour, French minister without portfolio, the French demanded that the Locarno powers—Britain, France, Belgium, Italy—immediately act to keep Hitler from fortifying the Rhineland.

Eden argued that the league council, instead of the Locarno powers, should handle the Rhineland question. He likewise considered, contrary to the French view, that Hitler's reply did not reject all conciliation and that there is still hope a promise not to fortify may be wrung from Hitler.

League Methods Illustrated.

Seldom has the widespread tendency among league members to consider that the league covenant applies only when your own interests are at stake been better illustrated and, as might be expected, a virtually complete deadlock exists. To gain time following the compromise decisions taken today, these steps were agreed upon:

FIRST—Salvador de Madariaga of Spain, instead of going to Rome after Easter to interview Mussolini about peace, will interview Baron Pompeo Aloisi, the Italian league delegate, on

the latter's arrival here tomorrow and report back to the committee of 13 at once.

SECOND—The matter of poison gas is left in suspense until tomorrow afternoon when a subcommittee of jurists will report on what organism if any is competent to make an investigation.

THIRD—The French security plan, also Hitler's, will go before the league council in the latter part of May, but the Locarno powers will fight it out among themselves here on Friday.

An outstanding event of the day was the British concentration on poison gas. In addition to arousing the indignation of the whole world by evoking the horrors of chemical warfare, the gas question serves to bring out a point to which British military experts are said to attach great importance—the Italian use of gas is allegedly responsible for the collapse of Emperor Haile Selassie's armies which were successfully resisting the Italians until that time. In other words, Mussolini, according to the British, has won on a foul.

In order to drive home the importance of gas to the committee of 13 the British submitted a note, later published by the secretariat, summarizing the reports on gas cases compiled by both Ethiopian and neutral sources.

Hundreds of Gas Casualties.

This report seemed clearly to establish that mustard gas is being used on a big scale by the Italians and is responsible for hundreds of casualties, though the number of dead was not given.

The league has been hearing about gas in Ethiopia since December, but until now had given no more attention to it than to the Italian protest amout dumdum bullets.

Several reasons were given for the suddenly awakened conscience of the British public regarding gas. One is that the use of gas has been intensive only in the last few weeks and that unbiased reports of gas cases were only recently available.

Another is the Italian approach to Lake Tsana, source of the Blue Nile, which is vital to the Anglo-Egyptian Sudan.

Irked by Italian Success.

More important, however, is the general question of British prestige and interests in the eastern Mediterranean.

The British are displeased that the Italian armies, for which they had predicted all sorts of difficulties, successfully carried out what European military men consider one of the most brilliant colonial campaigns in modern history.

They fear also, apparently with serious reason, that success will increase Il Duce's ambition and that, unless something is done to put him in his place, Britain will have to bargain with him on his terms for the security of her imperial communications.

NAZIS SEE PART OF FRENCH PLAN WORTH STUDYING

[Chicago Tribune Press Service.]

BERLIN, April 8.—"Certain proposals in the French plan possibly possess a constructive character and therefore must be closely examined," was the first comment at the German foreign office on the peace program issued in Paris today in reply to that of Reischsfuehrer Adolf Hitler.

It was complained, however, that a large part of the French plan is a "rehash of old proposals long discarded as impractical." The German press assumed a stronger attitude. The Berliner Tageblatt declared the proposals do not answer the German note, but are only in opposition to it.

"It is a renewal of the old tone of Raymond Poincare and Georges Clemenceau," the paper said. "The French statesmen have learned nothing in the meantime."

Frederick B. Snite Jr., Ill in China, Reported Better

The condition of Frederick B. Snite Jr., executive secretary of the Local Loan company, who was stricken with infantile paralysis last week while traveling through China, was reported to be "slightly improved" in a cablegram received from Peiping yesterday by Thomas J. Griffin, vice president of the company. Mr. Snite, who is 26 years old, was on the last lap of a trip around the world with his father, president of the concern, his mother and sister, when he became ill. No hope was held for his recovery at first.

THIEVES COLLECT STAMPS.

A filing cabinet in the offices of the Illinois Emergency Relief commission at 1319 South Michigan avenue was broken into Tuesday night by thieves who stole 300 2 cent stamps. James Burns, investigator, reported to the police yesterday.

FRANCE RAKES NAZI PEACE PLAN; HAS OWN SCHEME

Proposes Security Backed by World Army.

PARIS, April 8.—(AP)—France demanded that Germany pledge to keep "hands off" the rest of Europe today as the price for France's signature of new peace accords.

A memorandum in answer to Adolf Hitler's peace plan cited the danger of Germany following up her occupation of the Rhineland with action against Austria, Danzig, and Memel, and claims for colonies.

Renunciation of designs on those places must be given, the memorandum said, before "any plan for peace can be constructed." The proposal was sent to Great Britain, to whom Hitler submitted his counter peace proposals.

Backed Up by World Army.

France submitted her own peace plan in rebuttal to the Reichsfuehrer's basing it on "collective security" with regional mutual assistance pacts backed up by an international army directed by a general "European commission" working through the league of nations.

The note asked, "Why did Germany change her mind about signing a nonaggression pact with Russia?" pointing out that Hitler accepted such a pact when Italy, France and Great Britain assembled at Stresa following Germany's rearmament.

France "cannot conceive any settlement of western European security wherein we would have to disregard the safety of the rest of Europe," the memorandum asserted.

French Claim No Guarantees.

The note said Hitler's peace plan failed to provide guarantees to offset the violation of the Locarno treaty, which "was the most solid foundation for western European peace."

Hitler's suggestion that France, like Germany, hold a plebiscite to approve accords was rejected since in France "there is no need" to "assure observance of the government's undertakings."

The French note ignored Germany's proposals for a temporary limitation of troops and control on both sides of the frontier. France stood on the Locarno treaty's prohibition, refusing to accept an "accomplished fact."

No Threat to Germany.

The memorandum opened with the assertion, "nobody threatens the independence of the German people, nobody refuses it equality rights, nobody dreams of offending its honor unless it is attacking the honor of people to recall it to respect of treaties."

"International law demands respect of treaties," the note said. "No treaty must be considered immutable, but no treaty can be unilaterally repudiated.

"In a new organization of Europe, in which all peoples—equal in right—will be freely associated, each state will pledge itself to respect the territorial status of the members, which cannot be modified except with the consent of all.

"No demand for such modification can be introduced before the 25 years have elapsed.

"European or regional treaties involving the independence of the states and all limitations accepted by common accord among them—notably in the matter of armaments—will be placed under the mutual guaranty of the members.

"In this matter, special measures will be evolved so that, upon the announcement by a competent authority that a treaty infraction has occurred, sanctions' machinery—including possible resort to force—will be set in motion to reëstablish international law.

"To fulfill their duty and to give mutual assistance, the states associated in the European or regional framework will keep permanently at the disposition of the European commission or the league council, special air, land, and sea forces."

Fear Blow at Austria.

Fear that Germany intends to strike at Austria or elsewhere was indicated by an attack on Hitler's "new juridical theory that no nation may voluntarily renounce without outside pressure her rights of sovereignty.

"It must be concluded that Germany, beginning with this new juridical basis borrowed from novel international law, may tomorrow make an issue of the status of Danzig, Memel, or Austria, to claim such and such revision of frontiers in Europe, such and such restorations of German colonial territories."

REICHSTAG ELECTION ROLL TO SERVE NAZIS AS 'PURE ARYAN' LIST

BERLIN, April 8.—(AP)—An order issued by the ministry of interior today provides that results of the recent reichstag elections be used as a racial census to establish in the future the racial purity of German citizens.

The order means that those unable to prove that they voted in the election of March 29—first election in which Jews were officially barred from the polls under the Nuremberg laws — will be considered "non-Aryans."

Effect of the order will be to simplify the complicated machinery for investigating racial descent, since a certificate testifying the holder voted will be sufficient to prove his "Aryanism."

France Opens Army Ranks to Boys of 17 to 20 Years

PARIS, April 8.—(AP)—France today opened its army ranks to youths too young to be conscripted. Louis Felix Maurin, minister of war, announced that young men from the ages of 17 to 20 may enlist in units for the defense of French territory against air attacks within their home area. The recruits were offered the right to remain in the same unit when they are conscripted.

BRITAIN REVEALS LONG NAZI FIGHT AGAINST AIR PACT

Acts to Counteract Wave of German Sympathy.

LONDON, April 8.—(AP)—The British government, criticized for its foreign policy during parliamentary debate, moved tonight to counteract a wave of German sympathy over the nation.

In a white paper which authoritative sources admitted was counter propaganda, the government disclosed Germany had delayed for almost two years negotiations for a European air force limitation treaty.

The document showed most of Adolf Hitler's peace proposals, advanced after Germany reoccupied the Rhineland on March 7, were actually not new, but only reiterations and amplifications of previous suggestions which had failed for one reason or another.

New Criticisms in Lords.

Even as the white paper was published, new criticism was heard in the house of lords where Lord Snell, Labor leader, demanded to know "whether Italy is to be allowed to continue to spread Christian civilization in the manner in which she now is performing in Ethiopia."

Replying for the government, Lord Halifax, lord privy seal, said the government had done everything possible to halt the East African war, and asked:

"Are you prepared that this country should go to war with Italy in order to stop the war in Ethiopia?"

The British white paper stressed two factors as responsible for Germany's delay in pressing for the air pact.

Feared Russian Air Attack.

The first was the fuehrer's expressed fear of a Russian air attack in which Berlin "might easily be reduced to a heap of ashes."

The second, however, arose after the start of Italy's ampaign in East Africa.

"On Nov. 21, 1935, the French ambassador at Berlin saw Hitler and emphasized the importance which the French attached to continuance of negotiations for the air pact," the documentary presentation said. "He was told progress was impossible during a continuance of the Italo-Ethiopian dispute."

Still later, on Dec. 13, Sir Eric Phipps, British ambassador to Germany, urged the chancellor to continue negotiations for the air treaty, the white paper related.

The period covered by the document began with June 27, 1934, and ended on March 7, 1936, when Leopold von Hoesch, German ambassador to London, told British Foreign Secretary Anthony Eden that Nazi troops had marched into the Rhine zone.

"On March 6, 1936, I myself again sent for the German ambassador in London and an important conversation took place," Eden reported in the white paper. "I emphasized to the ambassador the importance which I attached to improved relations between the three great western powers.

"It was a concrete means of improving these relations that I proposed to him immediate opening of serious discussion on the question of an air pact. On the following day the ambassador called at the foreign office and informed me of the German government's decision to denounce the Locarno pact and reoccupy the demilitarized zone."

BRITISH ADMIRALTY ACTS TO MEET SEA CHALLENGE OF ITALY

[Chicago Tribune Press Service.]

LONDON, April 8.—The extent of alarm here at Premier Mussolini's challenge to British sea power was revealed today by the admiralty's announcement of moves to strengthen defenses and naval bases in the Mediterranean. Secret fortifications are being constructed, new anti-aircraft devices installed, and especially equipped cruisers sent to the Mediterranean.

It was revealed also that as far back as last September naval authorities created a special organization for safeguarding Malta and other Mediterranean ports used by the British fleet.

Various anchorages used by the fleet, it is indicated, are now in position to resist a heavy assault from warships or aircraft. Important reinforcement to local defenses has been provided by certain cruisers equipped with heavy armament and anti-aircraft guns.

Woodrow Wilson Shaft to Be Erected in Geneva

GENEVA, April 8.—(AP)—A large celestial sphere in bronze bas relief will be erected on the central terrace of the new league of nations building to the memory of Woodrow Wilson, it was decided today. Funds for the memorial, commemorating the late United States President's initiative in the creation of the league, were contributed by the Woodrow Wilson Foundation of New York. Paul Manship, American sculptor, has been commissioned to execute the monument.

Oliver Morosco Arrested on Charge of Intoxication

Hollywood, Cal., April 8.—[Special.]—Oliver Morosco, 55, former theatrical producer, was arrested here this afternoon on a charge of intoxication and booked at Hollywood police station. He was arrested on a similar charge last Dec. 22.

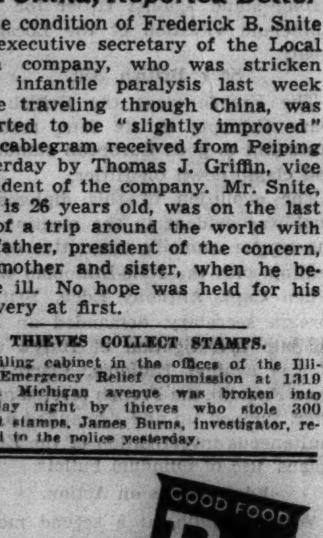

SUPPERS at B/G are events *never* to be forgotten . . . something to tell and talk about. We call them BUDGET suppers because *they're so pleasingly LOW in price*, yet they're *generously* portioned and *complete* and *satisfying* even to dessert and the BOTTOMLESS cup . . and no tips.

The Bottomless Cup
1538 EAST 53RD STREET
Twelve Other Locations in Chicago

Chicago Daily Tribune.
THE WORLD'S GREATEST NEWSPAPER

Vol. XCV. Thursday, April 9. No. 86.

Published daily, except Sunday. Tribune Tower, 435 N. Michigan-av., Chicago, Ill. The Tribune company, publishers.

MAIL SUBSCRIPTION PRICES.

Mail subscription prices in Ill. [outside of Chicago], Ind., Iowa, Mich., and Wis.—Daily with Sunday, one year $12.50.

Zones 3 and 4 in states other than Ill., Ind., Iowa, Mich., and Wis.—Daily, $7.50 per year.

Zones 5 and 6, inclusive, Canada, Mexico, and foreign—Daily, $12.00 per year.

Entered as second class matter May 14, 1903, at the postoffice at Chicago under act of March 3, 1879.

A. Lange's Flowers for Easter

. . . the A. Lange shop offers you a wide selection of quality flowers and blooming plants.

Handsome, sturdy Easter lilies, heavily budded, in white jardinieres or rectangular boxes from $2.50 to $8.00.

Rose bushes, hydrangeas and other beautiful plants, $2.50 up.

Exhibition roses, the kind we displayed at the flower show, priced $2.50 to $7.50 a dozen.

A specially arranged box of spring flowers and roses, $3
Others to $7.50

CHICAGO'S TELEGRAPH FLORIST

A. Lange FLORIST
63 EAST MONROE CENTRAL 3777
IN CHICAGO 50 YEARS

ROTHSCHILD
Marinette knits

Country club days ahead—golf and tennis in the air—and these are the knits that will make your spring an endless succession of thrills . . sparkling, tempting colors—gay and fascinating styles

$22.75

Others $17.50 to $49.50
Sizes 12 to 44—7th fl.

Maurice L Rothschild
State at Jackson

Special Easter Selling of

FASHIONABLE O-G HANDBAGS

Bags originally priced as high as $7.50

These are exclusively designed and highly styled bags . . . that are perfectly adapted to ultra-smart spring attire.

Specially priced

$3 Initials Extra

Because these bags have been reduced from more expensive grades...it is to your interest to make selections immediately . . . to secure widest choice of the best values. Here are bags that are truly distinctive...shiny patent leather and fashionable calfskin in countless smart designs. And all new colors featuring the new shade of CARROT. See them . . . before you buy.

Illustrated are only three of hundreds of exclusive O-G styles.

O'CONNOR & GOLDBERG
at 23 MADISON, East
205 South State Street • 59 West Madison Street • 4616 Sheridan Road
AND ALL OTHER O-G STORES FOR WOMEN
O-G NEIGHBORHOOD STORES OPEN EVENINGS UNTIL EASTER

Quality, value, satisfaction . . . plus liberal accommodations

Pre-Easter sale of
WOMEN'S GLOVES
of de luxe imported leathers

Super soft
CAPESKINS
$1.95

Just in time for Easter we offer this great sale of women's gloves—superfine selected imported capeskin leathers, luxuriously soft. Slip-ons, novelty styles, intriguing open back styles or hand sewn slip-ons. We have sold them for $2.50. A shade for every ensemble

British tan, Deauville red, Kelly green, silver grey, luggage tan, violet, black, brown, beige, navy, and white

Luxurious
DOESKINS
$1.95

A vast group of luxurious English doeskin gloves—hand sewn, plain slip-on or open back styles. White, chamois, British tan, green, silver, red, and wine

Maurice L Rothschild
State at Jackson

ARROW FURNISHINGS For Easter

THE HUB Brings You a Preview of What Will Be Seen in Esquire—On the News Stands April 15—On Display Today.

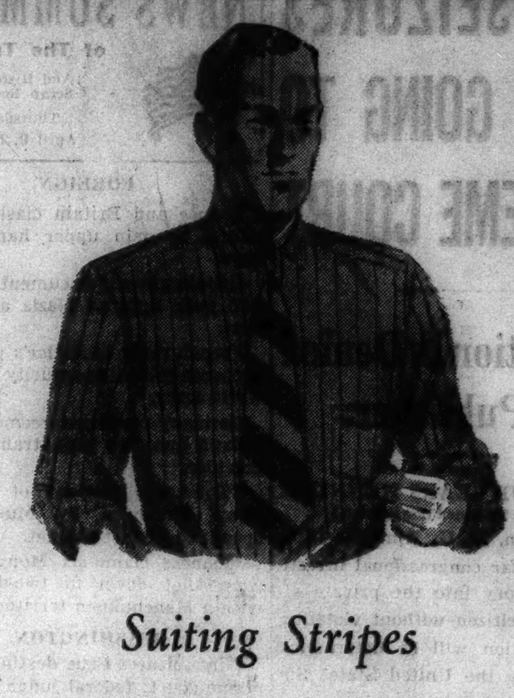

Suiting Stripes

In the important new deeper shadings with subtle colored, properly spaced stripings. The wide acceptance of spaced stripings in all apparel for spring authenticates this shirt fashion. A wide range in the newest collar styles. Mitoga form-fit. Sanforized shrunk. $2

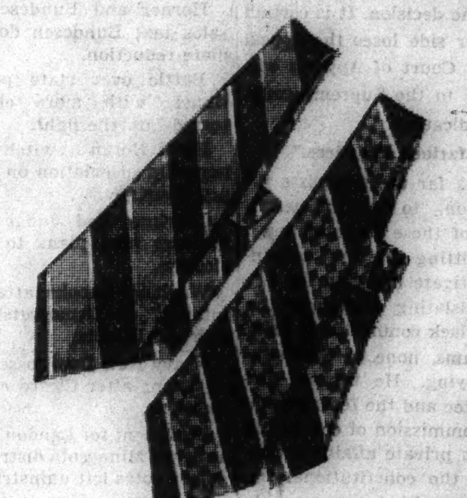

Stripes and Checks

An original idea. Picking the design out of the shirt and injecting it into the tie. At the left—the Suiting Stripe; right—Dormer Check. $1

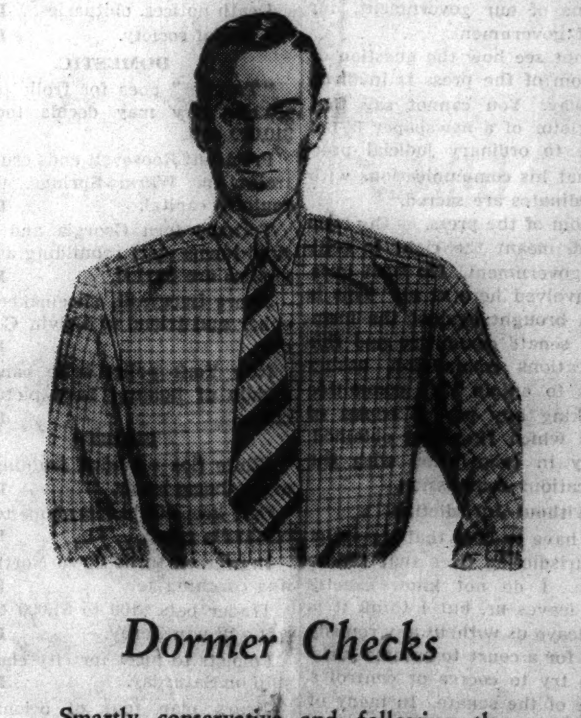

Dormer Checks

Smartly conservative and following the current fashion for checks, these shirts are distinguished by their perfect colors and patterns. Tailored with the newest collar types. Mitoga form-fit. Sanforized shrunk. $2.50

Handkerchiefs
Designed by Arrow to harmonize and contrast with the new shirts above.
25c and 35c

THE HUB
HENRY C. LYTTON & SONS
State and Jackson—CHICAGO
EVANSTON OAK PARK GARY

ETHIOPIAN ARMY MUST BE WIPED OUT, DUCE SAYS

'Necessary for Security of Italy's Colonies.'

ROME, April 8.—(AP)—Premier Mussolini declared today that only "total annihilation" of Ethiopian forces would satisfy the Fascist aim of "security for our colonies."

Italian newspapers published what were termed complete lists of East African fatalities, naming 1,632 Italian soldiers killed or disappeared since the Ethiopian invasion began.

Il Duce's declaration was addressed to members of the Fascist cabinet called together in a special, unannounced session.

Mussolini asserted the total destruction of Emperor Haile Selassie's armies "cannot be lacking nor delayed" and at the same time declared "the battle against sanctions proceeds everywhere with the greatest decision and success."

Challenges League's Power.

Convened at the same time the league of nations committee of thirteen was meeting in Geneva to discuss measures to bring peace to the Italo-Ethiopian war, the cabinet was reminded by the Fascist dictator that Italy sent an affirmative reply to the league appeal for negotiations to end hostilities.

Italy challenged the competency of the committee to investigate charges of Italian use of poison gas in Ethiopia, contended that an independent body such as the International Red Cross would be preferable for such an inquiry, and argued that in any case the investigation should embrace Italy's own charges of atrocities by Ethiopian soldiers.

Warning from His Paper.

Mussolini's personal newspaper, Popolo d'Italia, in Milan delivered a warning today to the league committee not to expect Italy to give the Gojjam, Galla, Tigre and Danakil provinces back to Ethiopia. These districts were declared to be in open revolt against Addis Ababa.

An editorial, written in Il Duce's own style, declared Emperor Haile Selassie, by ordering his imperial bodyguard to begin the attack near Lake Ashangi last week, defaulted his pledge of preliminary discussions looking to a peaceful solution of the war. Further, the Ethiopian government is declared to have broken its solemn Geneva pledge to abolish slavery, and is responsible for a state of barbarism dangerous to foreign residents.

Seek Tourist Cash.

In another quarter it was announced that as a measure to aid the travel and hotel industry, hard hit as a result of the war and sanctions, the tourist trade will be stimulated immediately by giving "bona fide tourists" an exchange rate of about 16.50 lire to the dollar [6 cents per lira, while the current exchange rate is 7.92 cents].

The information was given tourist agents by the National Institute of Foreign Exchanges. Bankers abroad will be authorized to issue letters of credit at the new rate. Losses incurred will be borne by the government, which insists this does not constitute devaluation of the lira.

Emperor Shaves Beard?

A Stefani [Italian] news agency dispatch from field headquarters said tonight that Emperor Haile Selassie had shaved off his beard to avoid capture by revolting Azebo and Galla tribesmen.

The dispatches also asserted that the last vestiges of the emperor's bodyguard are scattering "in panic" following crushing Italian victories. Dessye, the agency said air surveys showed, "apparently is depopulated."

Marshal Pietro Badoglio, Italian commander, in an official communique today reported his troops "along the road to Dessye."

Dessye Bombed.

ADDIS ABABA, April 8. — (AP) — Seven Italian airplanes were reported by the Ethiopian government to have bombed Dessye this morning. A false report that one bomber was headed for the capital precipitated a general exodus of noncombatants.

A government communique from Quoram, northeast of Dessye, on the northern front, stated:

"Numerous squadrons of Italian planes have surveyed the rear of the Ethiopian lines in the last four days. They literally sprayed liquids and gases there."

More Troops Sail.

NAPLES, April 8.—(AP)—Two steamships sailed for Africa today with 5,000 soldiers and 1,200 specialized workmen.

From Cutting Room to Stardom

LYNN BAILEY.
[Associated Press Wirephoto.]

New Film Job

Hollywood, Cal., April 8.—(AP)—From the obscurity of a Paramount film cutting room lovely Lynn Bailey, a brunette, emerged tonight as Hollywood's latest movie "find."

"I didn't want to be an actress," she said as she received her first contract.

"But now that it's been dropped into my lap—well, I might as well take the opportunity while it's here."

Miss Bailey, unknown to filmdom's talent scouts, was selected Monday as "the most beautiful model in Hollywood."

She will be billed as a "new discovery," discovered, so to speak, right under the nose of the highly organized ivory hunting department that combs the nation for screen prospects.

Lynn Bailey's job, until recently, was to sit in a miniature theater and watch pictures, looking for flaws in the prints. She would see the same movie seven or eight times in a day.

She isn't worried about her success or failure as an actress.

"After all, I can always go back to the cutting room."

Jury Probing Girl's Death Asks Viaduct Under Rails

A coroner's jury investigating the death of Marjorie Swanson, 15 years old, 2525 North Monticello avenue, yesterday recommended construction of a pedestrian viaduct under the Chicago, Milwaukee, St. Paul and Pacific railroad tracks at Wrightwood avenue. The girl was crushed to death Monday when she crawled under a freight car which was being moved. The jury was told that since there is no crossing at that point students of Kelvyn Park High school, which she attended, were in the habit of crossing the tracks as a short cut.

Deneen Backs Gleeson for G. O. P. Post in 40th

Charles S. Deneen, former United States senator, spoke last night at a meeting at 4821 North Kedzie avenue in favor of Attorney William McKinlay Gleeson, who is opposing John J. McKeone, incumbent, as candidate for Republican ward committeeman from the Fortieth ward. Deneen declared that the place to start election reforms is with the ward committeeman. If officials at each poll, who are selected by ward committeemen, are honest, Deneen said, then the ballots will be counted as they were cast.

GERMANY AGREES TO PAY RAIL DEBT OWED TO POLAND

Reroute Trafic Through Polish Corridor.

[Copyright: 1936: By the New York Times.]

BERLIN, April 8. — It was announced today Germany and Poland have reached an agreement in principle whereby their dispute regarding German transit trafic through the Polish corridor will be settled.

This dispute arose when Poland curtailed the trafic because Germany failed to pay agreed transit dues which had accumulated into a German debt to the Polish railways of more than 80 million zlotys [$15,120,000].

Take Shorter Route.

According to the agreement, Germany undertakes to provide a certain amount of cash each month until the end of this year to pay current dues while a German-Polish commission is now at work in Warsaw to adjust trafic proportionately with these payments.

The general plan is to reroute trafic across the corridor where the Polish rail distance is the shortest. Heretofore German trains followed the most direct route geographically, but this route went over a wide part of the corridor requiring a long stretch of Polish rail mileage and therewith increasing German payments.

Another commission has been created to discuss details of the payment of accumulated back dues.

Triple Deal with Italy.

[Copyright: 1936: By the New York Times.]

WARSAW, April 8.—Of the transfer deal proposed by the Poles as part of the Polish-German trafic agreement some 30 million zlotys [$5,670,000] will be credited by the Germans to the Italians in payment for the so-called Polish tobacco loan contracted with Italy in 1924. Owing to sanctions, it is felt here, the Italians are now among Germany's best foreign clients and, like Germany, are experiencing transfer difficulties. All parties, therefore, profit from clearing operations on the lines proposed by the Poles.

JAMES SIMPSON UNDER KNIFE A 2D TIME; EYE SAVED

James Simpson, chairman of the board of the Commonwealth Edison company, went to the Michael Reese hospital yesterday for a second operation on his left eye, which was injured by a tennis ball while playing on an indoor court at his home in Glencoe Christmas eve. The first operation was performed on Jan. 8 and he returned a few weeks later. Dr. Harry Grable performed both operations, necessitated by a cut on the retina. Yesterday's operation was described by a nurse as "repair work." Last night Mr. Simpson said he was assured the sight of his eye would be retained and that he would be able to leave the hospital in a few weeks.

JEWISH POPULATION OF WORLD 16,240,000; 4,450,000 IN AMERICA

WARSAW, April 8.—(AP)—A total world Jewish population of 16,240,000 of whom 4,450,000 live in the United States was reported today by the Jewish scientific institute in a statistical survey published in the publication, Yivo Better.

The survey, conducted by Jacob Lestschinsky, economist and writer, as of the beginning of 1936, shows the world Jewish population increased 1,300,000 in the last ten years, but a decrease in the birth rate was noted.

The distribution of the Jews has remained stationary. About 10,000,000 live in Europe, 500,000 in Asia, and about 30,000 in Australia. In Europe, Poland has 3,150,000, soviet Russia, 3,080,000, and Rumania more than 1,000,000. The number of Jews shows an increase in every country except Germany, Austria, Hungary, Switzerland, Italy and Turkey.

KNIGHTS TEMPLAR TO STAGE EASTER SUNDAY PARADES

Two Easter parades will be held on Michigan avenue Sunday afternoon by the Knights Templar, both starting at 2:30 p. m.

Members of Chicago commandery No. 19 will march from Randolph street to Chicago avenue on Michigan, west to Dearborn street and north to the Cathedral of the Rite of Oriental consistory on West Walton place. They will return over the same route at 4:30 p. m. Members of the Chevalier Bayard, No. 52, will march on Michigan from Roosevelt road south to the Second Presbyterian church at 20th street.

Otto K. Jelinek, trafic engineer of the Chicago park district, announced that gates will be open shortly before 6 a. m. for the annual Easter sunrise service in Soldiers' field. Double parking will be forbidden in 14th street east of the drive but other parking facilities will be available.

HOFFMAN INVITES FEDERAL QUIZ IN LINDBERGH CASE

New York, April 8.—[Special.]—Gov. Harold G. Hoffman of New Jersey today assumed "full responsibility" for the use of a state owned automobile in connection with the early events in the Paul H. Wendel affair and invited a thorough federal investigation into the entire Lindbergh kidnaping case.

In Brooklyn meanwhile federal Prosecutor Leo J. Hickey turned over to District Attorney William F. X. Geoghan new information concerning the charge made by Wendel that he was kidnaped and compelled, under torture in Brooklyn, to sign a false confession to the Lindbergh kidnaping.

Wendel was still confined today in the Mercer county jail awaiting action by the grand jury which is expected to vote a "no bill" on Tuesday in connection with the charge that he murdered the Lindbergh baby.

John H. Kafes, Wendel's counsel, said he would seek his client's release in bail on a separate embezzlement charge after the grand jury disposes of the Lindbergh complaint. This would enable Wendel to go to Brooklyn to aid the authorities there in their search for his alleged kidnapers.

JOHN D. TAKES AUTO RIDE AND VISITS DENTIST

Ormond Beach, Fla., April 8.—(AP)—Appearing in excellent health, John D. Rockefeller Sr. left the seclusion of his winter estate here today to go for an automobile ride and visit a dentist.

His car stopped near the dentist's office and the 96 year old millionaire strode 50 feet to the door with a firm step.

The office is across the street from the Casements, Rockefeller's Ormond Beach home.

Whether the visit was social or professional was not made known. He stayed inside about 20 minutes while his attendants waited at the automobile. It was the first time in about two months the philanthropist has ventured outside his estate.

ROTHMOOR
& Brucewood coats

One in an exquisitely furred group of dress coats including Royal pedigreed silver foxes at $135

Other coats $17.50 to $185. Sizes 12 to 46. 5th fl.

Maurice L Rothschild
State at Jackson

"Field's for Coats"

SNUGGLE INTO THE BIG FOX COLLAR AND LOOK LUXURIOUS

The soft fox collar is cunningly shaped for the new silhouette. The Forstmann woolen is ideal for the new expertly tailored lines. This coat shows the Gibson Girl influence, but has an individuality of its own, worthy of its Field label. Full crepe lining. Colors are black, navy, toast, crushed berry. Sizes 14 to 20. $59.75

Moderately Priced Coats
Sixth Floor, North, State

MARSHALL FIELD & COMPANY
TO FIELD'S FOR EASTER GIFTS

ROTHMOOR
and Brucewood
coats & suits

Bold plaids, checks, gay Scotch-toned mixtures—fleeces—sleek dress coats in navy, black, brown, gray $29.75

Other coats $17.50 to $185; other suits $17.50 to $135. Sizes 12-46. 5th floor

Maurice L Rothschild
State at Jackson

Hassel's
matchless values in
WALKING SHOES
for Easter
smartness

$3.98 and $4.98

Tailored shoe styles are the vogue this Spring! And just in time for Easter, Hassel's presents hundreds of distinctive new straps and ties—very specially priced at only $3.98 and $4.98. Your feet will be grateful for the perfect fit and comfort—made possible by exclusive scientifically built-in features in Hassel's walking shoes. Satisfaction guaranteed!

DEARBORN & VAN BUREN
Northwest Corner

A wider brim and a lower tapered crown distinguish this new HAT by DOBBS

Here's a hat that gives you the very newest trend in style. It's wider brim and lower tapered crown are the last word. It's made of a light spring-weight felt and comes in the newest shades of light grey, medium-light brown, green and dark brown with a black band. A fine hat and an impressive value at $7.50

Other DOBBS Spring Hats $5 to $10

BASKIN
TWO STORES
133 South State Street — South of Palmer House
Clark at Washington — Temple Building
HART SCHAFFNER & MARX CLOTHES

Saks Fifth Avenue
CHICAGO

perfect with tailored clothes

CINGALESE SNAKESKIN

We have made a whole series of colored shoes of this fine light reptile leather from Ceylon and we have kept all the designs simple, to point up the beauty of the markings of the leather. Four styles, in Saks-Fenton and Saks-Brevity lasts, in green, blue, red, beige, terra cotta, grey. 12.75

SECOND FLOOR 669 MICHIGAN AVENUE NORTH

COUPON FOR TRIBUNE ACCIDENT INSURANCE POLICY

For New Policy or Renewal, $1.25 a Year

To secure the Chicago Tribune-Federal $7,500.00 Travel Accident Insurance Policy, or to renew for another year one previously issued to you, cut out and fill in the application below and send it with registration fee of $1.25 to Tribune Insurance Dept., Federal Life Insurance Co., 168 N. Michigan Ave., Chicago, Ill. Remit by money order or check payable to Federal Life Insurance Company. (During the first five years, as provided in the policy, the value of all specific indemnities increases 10% each year the policy is renewed.)

☐ NEW POLICY — Check here if you wish new policy — OR — ☐ RENEWAL — Check here if you wish old policy renewed

APPLICATION for $7,500.00 TRAVEL ACCIDENT INSURANCE POLICY

If Renewal, write Policy Number here. No. ....

Issued to Subscribers to the Chicago Tribune

(If you wish a new policy ALL QUESTIONS BELOW MUST BE ANSWERED If you wish to renew a Policy previously issued to you, indicate above and fill in name, address and policy number.)

Do you apply for a $7,500.00 Travel Accident Policy in the Federal Life Insurance Co., issued only to Subscribers to the Chicago Tribune?......

What is your Full Name?..........

Address?.......... Apt.?..........
Number Street

....
City State

What is your Age?........Place of birth?..........

Date of birth? Month.......... Day..........Year..........

Are you Totally Blind or Deaf?....... Are you Crippled to the Extent That You Cannot Travel Safely in Public Places?

What is the name and address of person to whom you want this insurance paid in case you are killed? (If not answered insurance will be payable to your Estate.)

Beneficiary's Name?..........

Relationship?..........

Address?..........

Do you certify that you are or will become a subscriber to the Chicago Tribune?..........

Sign your name here..........

NOTICE: Not more than one policy will be issued to any one person. Issued Only to Applicants Over 10 and Under 70 Years of Age.

AIRMEN HERE SEE RADIO FAILURE AS CAUSE OF CRASH

Explain How Transports Are Guided in Flight.

BY WAYNE THOMIS.

Failure of radio communication or radio navigational aids, either in the ill fated ship or on the ground, probably explains the cause of the crash on Tuesday of the Transcontinental and Western Air transport plane in which 11 lives were lost near Uniontown, Pa. This was the opinion here yesterday of flying men who also believe the truth about this failure may never be learned.

Every modern airliner has both radio receiving and transmitting equipment. Most of the latest ships, such as the Douglas DC-2 of TWA, have from three to five separate units capable of sending and receiving signals on several different wave lengths. Pilots can talk to the ground stations of the bureau of air commerce and of their own company, and can talk also to other ships in the air.

Fly Radio Range Beacons.

In addition to this aid, pilots, whether in good weather or in bad, usually fly what is known as the radio range beacons, installed by the bureau of air commerce on virtually every commercial airway in the United States. The radio range beacon consists of a transmitting set on the ground, which constantly sends out a stream of signals.

In effect these signals become invisible airways. Pilots are able to stay exactly "on course" when flying in clouds, in darkness, or above a cloud layer which might shut off the earth from view, by listening to these radio signals which always are broadcast in continental code.

When a pilot is exactly on course he receives a steady drone in his earphones, broken only at five second intervals by identifying letters which inform him of what station's signals he is receiving.

Direction of Drift Told.

If he drifts off course, blown by cross winds or from other causes, he soon loses the steady drone and gets a code letter, either "a" which is a "dit-daaaa" tone or an "n" which is a "daaaa-dit" signal. He is able to tell thus whether he has drifted to the right of left of his proper course and make the needed correction.

The range signals are constantly broadcast, day and night, and are interrupted only when, twice an hour, the air commerce bureau broadcasts from the range stations weather reports. These reports are confined to two minute intervals and are given only twice an hour, so that the radio range beacons operate 56 minutes out of each 60.

In the early days of the range beacons pilots often "lost" the "on course" signals of the ranges during the weather broadcast. Today, however, with giro compasses on planes which show any deviation from a set course, airmen are able to stay exactly on course during the broadcasts to pick up the beam broadcasts when these are resumed.

Pilots Must Know Radio.

Every pilot on every commercial line in the country must demonstrate for department of commerce inspectors that he is an expert in exactly this radio problem before he is given his "scheduled air transport rating" which he must have before being advanced from the co-pilot's job.

Recently the air commerce bureau began experimenting with a new type of beam which would continue to broadcast the "on course" signals even while the vocal weather reports were on the air. The only beam of this type has been installed at Pittsburgh airport for more than a year while various adjustments and changes in it have been made by experts in accordance with suggestions of pilots who occasionally use it.

The older, more reliable type of beam which has been in constant service throughout the country for more than five years, also was retained at Pittsburgh. The beams operated simultaneously on different kilocycle settings, so pilots could take their choice in signals when approaching or leaving that field.

Flew in Experimental Beam.

Pilot Otto Ferguson who was in command in the ship which crashed Tuesday after being within three minutes of a safe landing at the Pittsburgh field, had flown from Camden, N. J., toward Pittsburgh on the new experimental beam, company officials here reported yesterday.

This fact was verified by Pilot R. N. Larson who was flying a second air liner 10 miles behind Ferguson's plane. The two men had communicated with each other during the flight, taking care to stay apart in the blinding fog which surrounded them both. Larson talked to Ferguson only 20 minutes before the latter is now believed to have crashed.

Ferguson in his last radio report to the company's ground station at Pittsburgh had announced he was flying through thick fog 10 miles east of the field at 3,000 feet, and was preparing to "let down" through the clouds. At that time he was told Pittsburgh field was clear of fog with a 1,700 feet ceiling and visibility of a mile and a half.

Crashed Far to South.

The ship never arrived and when it crashed, presumably within 15 or 20 minutes after the pilot made this report, it was 40 miles south and a little east of Pittsburgh.

Larson came on in to Pittsburgh, riding the same radio beam, and safely landed his ship and nine passengers there within 10 minutes of the time Ferguson was to arrive.

Two explanations why Ferguson did not reach Pittsburgh airport have been advanced. Both of these have their basis in conjectures that radio equipment failed.

Jack Frye, president of TWA, suggested yesterday that the experimental beam on which Ferguson was flying had deceived him. Frye said the beam in the past had given incorrect "one course" signals, and added that Ferguson probably was far to the south of Pittsburgh when he believed himself coming into the field there from the east.

Pilots' Complaints Told.

Frye said company pilots had on many occasions complained about the improper functioning of the experimental beam, but the air commerce bureau had refused to remove it.

This contention seemingly was nullified by Larson's success in flying safely to the field on the same beam Ferguson had used. Air commerce officials also said that the TWA pilots could have used the older type of beam, which also was functioning on Tuesday, if they had any doubts of the experimental range.

The only other explanation offered was that Ferguson's own radio failed him immediately after he had made his last report to the ground. Formation of ice on aerials of airplanes has, under certain circumstances, interfered with and even eliminated reception and transmission of signals in flight, it is known.

Transport pilots suggest that such ice formation on the aerial of Ferguson's radio might easily have caused a "short" and suddenly deprived him of the beam signals just as he was preparing to land. In such a case he would have had no way of telling his position and would have become lost quickly.

They add that under this circumstance he probably would have attempted to get down below the fog banks in which he had been flying to see the country and discover his position. They say that it was just such a maneuver which brought him low enough to crash into the granite sides of Chestnut Ridge mountain, 2,850 feet high.

TWO PLANES CRASH IN MIDAIR; STUDENT PILOT DIES, TWO HURT

New York, April 8.—[Special.]—Two planes crashed in mid-air near Roosevelt field at Mineola, N. Y., this afternoon, killing a student pilot and injuring two others, one critically.

John Mandello, 22 years old, of Scarsdale, N. Y., was killed. In the plane with him was Douglas Turnbull of Garden City, N. Y. The pilot of the other plane was Walter Barlow of Ozone Park, N. Y., who was so seriously injured he may die.

The accident occurred shortly after a cabin biplane owned by Leland Hayward, manager of Katharine Hepburn, had crashed in landing at the field. Hayward and Robert Blair, pilot for Ruth Chatterton, were slightly injured. Neither actress was in the ship.

Two Killed in Ohio Crash.

Hamilton, O., April 8.—(AP)—A pilot and his passenger were killed tonight when their small two seated airplane crashed into a field on the Inman farm, near Seven Mile, north of this city. The victims were Elmer Treiber, 28, holder of a commercial pilot's license, and Frederick Sherer, 19, of Somerville.

HAROLD IS GIVEN A CLEANUP DRIVE ALL TO HIMSELF

Harold Jones, 21 years old, of Kansas City, Mo., a Northwestern university student, will be employed the afternoons of April 18 and 25 giving the Wilmette police station a thorough cleaning. It's a court order.

Jones, who resides at the Sigma Alpha Epsilon fraternity house in Evanston, was arrested April 1 after a rented automobile he was driving crashed into a lamp post in front of 1518 Lake avenue, Wilmette. Charged with driving while intoxicated, reckless driving, and damaging village property, he was arraigned yesterday before Police Magistrate John J. Peters.

When it was shown that $82.30 for the post and $275 damages to the car had been paid by Jones and his parents, two of the charges were dismissed. Magistrate Peters find the student $25 and $5 costs for reckless driving. Chief of Police Cloyd McGuire then suggested that Jones work out $10 of the fine with two sessions of hard labor.

"His parents would have to pay the fine," the chief said, "and Jones will remember his offense longer the other way. He can wash windows and scrub floors."

Ecuador Officer Killed by Whirling Plane Propeller

GUAYAQUIL, Ecuador, April 8.—(AP)—Second Lieutenant Jorge Piedra was killed today when he stepped into the revolving propeller of an airplane which had just been landed here by a student pilot.

SEARCH PLANE WRECK FOR KEY TO DEATH OF 11

Experts Believe Crash Will Remain Mystery.

Uniontown, Pa., April 8.—[Special.]—Cause of the crash of the Transcontinental and Western Airline's luxury Sun Racer, which took a toll of eleven lives, probably never will be known, Maj. R. W. Schroeder, chief investigator for the department of commerce, said today.

Maj. Schroeder headed a score of federal, state and air line investigators who checked over the charred bits of the demolished plane in search of information from which to reconstruct yesterday's tragedy.

"In my opinion," the official said, "the cause of this catastrophe never will be known. The wreckage is horribly tangled. Indications are that the pilot, missing his beam, crashed suddenly while attempting to gain altitude after he struck a tree half a mile from where the ship was found."

Senate Safety Inquiry Starts.

Among the various inquiries under way was one by the senate air safety committee. Chairman Royal S. Copeland said he had sent one of the committee's investigators to the scene to learn details.

Secretary of Commerce Daniel Roper said that an official check of Pittsburgh radio beacons immediately after yesterday's crash showed them to be functioning properly, although TWA officials said a later transport ship had been delayed in landing at Pittsburgh because of an interruption in the radio course beam.

While investigators examined the débris in vain for clews, relatives of the eleven victims came to a Uniontown morgue to claim the mangled bodies. Sorrowing parents took away the bodies of four cadets from Valley Forge Military academy.

Survivors in Hospital.

The three survivors of the crash were at the Uniontown hospital, one of them in a serious condition. Mrs. Meyer C. Ellenstein, wife of the mayor of Newark, N. J., was critically hurt. The other two are Miss Nellie Granger, heroine stewardess of the ill fated plane, and C. C. Challinor of Cleveland and New York.

The frail, 23 year old girl, who stumbled through miles of brush along a mountain trail to bring aid to the injured, was suffering from extreme exhaustion in addition to bruises, but she moved her legs and arms to show she came out of the wreckage without fractures. She was unable to give information bearing on the cause of the crash.

JUST ONE TUSSLE, SO JUDGE REFUSES PLEA OF MRS. ROSCOE AILS

New York, April 8. — [Special.] — One tussle in five years of married life isn't justification for a separation, Supreme Court Justice Lauer decided today.

He therefore refused a separation to Shirley Dahl Ails, singer and actress, from her husband and stage partner, the vaudeville and movie comedian, Roscoe Ails.

They were married June 8, 1930, and Mrs. Ails charged that on Aug. 24, 1935, at their summer home at Russell's Point, O., Ails kicked her and beat her.

He denied he kicked her and said he threw her on a bed when she seized a mirror and tried to throw it at him.

"The provocation," Justice Lauer ruled, "is not enough to warant a decree of separation. This is the only act of cruelty alleged."

The judge also said he was not certain that there was not some provocation on her part.

Ails six years ago was accused by his former vaudeville partner, Kate Pullman, of being the father of her "eugenic baby."

BAY STATE COURT FINDS BURLESQUE PLACE OF NUDITY

Boston, Mass., April 8.—(AP)—The Massachusetts Supreme court today described burlesque as "a place to display good looking girls in unappropriate dress—sometimes in nudeness."

The court defined tragedy and burlesque in a decision which upheld an award of damages to Fofo Louka, 24, Greek tragedienne, who objected to the display of her photograph in the lobby of a Boston burlesque theater.

"Tragedy," the court said, "is the highest type of dramatization," but "burlesque means scanty costumes—too scanty."

The display of Miss Louka's picture in the theater, the court said, together with the "falsity of the implied representation that she was playing in burlesque," tended to expose her to contempt and ridicule.

Municipal Judge Charles L. Carr, in awarding Miss Louka $2,500 damages in her suit, defined burlesque as an "excuse to exhibit the female form scantily clothed if clothed at all. Its principal offer is sex appeal and not art."

BOY, 11, RUNS OFF TO BE DETECTIVE; FOUND BY POLICE

Merrick, L. I., April 8.—[Special.]—Philip John Schaffner, 11 year old son of Dr. and Mrs. P. M. Schaffner, who left home March 30 to be a detective with a tin badge and a book of rules obtained from the sponsor of a commercial radio program, was found today in Brooklyn by police.

Two detectives found the boy asleep on the ground under a small grandstand. They recognized him and returned him to his parents.

Philip frequently had expressed a desire to be a detective, his mother said. He left for school March 30 with the badge on his coat, the "rules" book and $2 taken from his savings bank. Then he disappeared.

Philip said the only food he got during the eight days was what he could buy with the $2 and meals he had in the homes of two boys he met.

exclusively
I·MILLER
blue patent leather with
120 rows of fine stitching

"Riviera" 13.75
Patented D 98748
Blue or white stitching

One of our originals . . . a Patented Design you'll find nowhere else . . . in a flattering D'Orsay stepin. Patent leather gleams through row after row of fine stitching. To wear with your prints, other silks, sheer wools and pastels too.

2-thread Ingrain hose with blue foot and seam 1.95, 3 pr. 5.60

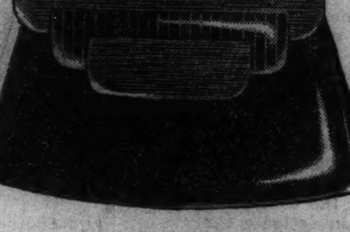

5.95

Charge Accounts Welcomed

I·MILLER Beautiful Shoes

137 S. State St.

ADVERTISE IN THE CHICAGO TRIBUNE

QUALITY, VALUE, SATISFACTION—PLUS LIBERAL ACCOMMODATIONS

IMPERIAL AGA SHAH

Silken smooth, Persian skin camel hair topcoats and polo coats

$40

In the Imperial court of ancient Persia, only the ruling Shahs and their families knew the glowing luxury of the camel hair robe. And the court spinners and weavers understood the art of making and handling this richest of all fabrics as no craftsman of any succeeding civilization has ever understood it—until modern science, in its tireless search for finer fabrics, has recaptured this lost art. Today the Aga Shah is offered for the man who seeks the king of all fabrics—in its truest, most luxurious manifestation—a coat of style and definite distinction

Polos, single breasted raglans, double breasteds, single breasteds, box styles; navy blue, light gray, brown oxford and camel color

6TH FLOOR

MAURICE L ROTHSCHILD

MINNEAPOLIS — *State at Jackson* CHICAGO — ST. PAUL

DeMet's Present

A COLORFUL ARRAY OF EASTER CANDIES

Easter Special

$1.00 TWO LBS.

DeMet's Easter creations . . . in almost every conceivable assortment . . . will delight anyone who receives them. For tiny tots, for young people or for older folks . . . DeMet's offer a wide variety of finer candies to satisfy every taste. And the tempting Easter Special is one of the choicest. Be sure to see this colorful array . . . on display at all our stores.

CITY, SUBURBAN, AND PARCEL POST DELIVERIES . . . Small Extra Charge

Candies for the Kiddies

CANDY-FILLED EGGS—Chocolate shells, beautifully decorated . . filled with individual vanilla chocolates, creams and hard centers . 50c and $1.25

Too fragile for shipment. Sold only at our stores.

CHOCOLATE BUNNIES—Solid Swiss milk chocolate bunnies with brightly colored Easter eggs. All pure, wholesome candies that will appeal to any child 30c

CHOCOLATE CREAM EGGS—Delicious solid candy Easter eggs. Fruit and nut cream centers thickly coated with vanilla chocolate. In appropriate nest boxes . 25c and 35c

RABBIT NESTS—Large solid Swiss milk chocolate rabbit in nest with very colorful jelly and marshmallow eggs. Attractively packaged. Special 40c

DeMet's

TWELVE DOWNTOWN STORES

613 Diversey Parkway • 737 West 63rd Street • 313 Main Street, *Peoria* • Morris Building, *Joliet*

6 MONGOL PLANES SHOT DOWN IN FIGHT, JAPS CLAIM

13 Armored Cars Used in Two Day Battle.

BY JOHN POWELL.
[Chicago Tribune Press Service.]

SHANGHAI, April 8.—Manchukuo today gave details of a bloody fight March 31 and April 1 at the town of Taulan between Manchukuans, under Japanese leaders, and Outer Mongolians. The Manchukuo statement alleged the Japanese-Manchukuan forces shot down six of a dozen soviet-Mongolian bombers used in the battle and that only four bombers returned home undamaged.

The communique claimed the Mongols used thirteen armored cars, but that the Japanese and Manchukuans captured two and smashed two others with shell fire and disabled four more which were towed back to the Mongol lines by the five remaining cars.

Repulsed by Machine Guns.

It was alleged the Outer Mongolians had 300 cavalrymen, supported by motorized field guns and a company of infantry. They engaged the Japanese Shibuya detachment northeast of Taulan within Manchukuo, the communique said. The Mongol planes dropped seventy bombs, it was charged.

The Japanese-Manchukuans claimed they repelled the Mongols, who were unable to withstand their machine gun fire, and forced them to withdraw with heavy casualties.

Meantime, it was said, Japanese planes arrived too late, but the following day Japanese planes discovered another Mongol force of 30 armored cars and 96 artillery motor vehicles also inside Manchukuo. The Japanese attacked, forcing the alleged invaders to flee, leaving the snow covered plains drenched with blood.

Reject China's Protest.

MOSCOW, April 9 [Thursday].—(AP)—Russia rejected China's protest against the soviet-Outer Mongolian mutual assistance pact, a communique early today disclosed, but asserted the treaty does not signify any territorial claim by the soviet union over China or Outer Mongolia.

The reply declared the soviet-Mongolian pact signed March 12 was not directed against the interests of any third country and would lead to action only if either the U. S. S. R. or the Outer Mongolian people's republic were to become a victim of aggression.

Russia said the treaty does not contradict the Peking agreement of 1924, in which the soviet union recognized Chinese sovereignty over Outer Mongolia. The government newspaper Izvestia expressed the opinion that only those Chinese political leaders who are "subservient to the Japanese" would approve the Nanking protest.

Allege Attack Planned.

Izvestia said yesterday that Japanese army leaders, plotting to drive a wedge between European and far eastern Russia, had brought pressure to bear on Nanking to make the protest.

The newspaper asserted that the Japanese plan, formulated by a part of the military command, would follow the outline of the ill-fated campaign of Baron Ungern in 1921 by an attack on the Lake Baikal region from Outer Mongolia, thus detaching the far eastern section from Russia.

First, Izvestia asserts, Japan expects to set up puppet states in North China and Inner Mongolia, then seize Outer Mongolia. The soviet union, therefore, acted in self-defense in making the Mongolian pact.

Deny Reports of Battle.

TOKIO, April 9 [Thursday].—(AP)—The Japanese army in Manchukuo, in a communique today, declared Mongolian reports of a battle which occurred March 31 were pure propaganda and falsification of facts.

ON THE BEACH

Eleanor Seward of Orange, N. J., on the beach at Miami Beach, Fla., where she is spending winter vacation.

WOMAN INJURED IN FALL; DIES.

A skull fracture incurred Sunday in a fall on the street caused the death yesterday of Mrs. Frances Bowman, 42 years old, 3321 Cottage Grove avenue.

2 MOTORISTS DIE IN CRASHES AT RAIL CROSSINGS

Two Escape with Lives from Wreckage.

Two men were killed in two separate train-automobile crashes yesterday and last night. In each case the victim's companion was thrown clear and escaped serious injury, and in each accident the warning crossing signals are said to have been working. The accidents occurred ten miles apart in the southern end of the county.

The accident last night happened on the Glenwood Dyer road in Glenwood, where it crosses the Baltimore and Ohio railroad. Wilbur Olsen, 21 years old, of Glenwood, was killed, and his companion, Gerit Jager, 37 years old, of 172d street and Fisk avenue, Hazelcrest, driver of the car, was injured.

Runs Into Freight Train.

A northbound 18 car freight train had almost cleared the crossing, when Jager's automobile, eastbound, crashed under a gondola, the last car on the train. Jager was thrown clear, but the train carried the wreckage of the car with Olsen's body a quarter of a mile before air brakes stopped it.

Lieut. Henry Andell of the Homewood county highway police had Engineer Frank Brown back up the train a mile and then cross the road again to test the warning lights and bells. They were in operation. Lieut. Andell took Jager to St. James hospital, Chicago Heights.

Car Crashes Flyer.

In the earlier accident Ivan Donohue, 28 years old, 9717 Indiana avenue, was killed when his automobile struck the Dixieland Flyer of the Chicago and Eastern Illinois railroad at the 107th street grade crossing in the city. The impact flung open a door and hurled Ernest Olinger, 25 years old, 264 West 106th place, clear of the wreck.

Warning lights at the crossing were in order, according to W. A. Spangle, chief special agent of the railroad. Engineer B. S. Laking told police Donohue was traveling at about sixty miles an hour.

Herman Weber, 40 years old, who lived on Lake avenue in Glenview, was fatally injured last night when he was struck by an automobile on Lake avenue, near Waukegan road, in Glenview. Wildon Weser, 21 years old, driver of the car, who lives on Simpson street in Golf, was held by police for the inquest.

Thirty-seven Tour Morgue.

Thirty-seven youths arraigned before Judge John Gutknecht in Traffic court on speeding charges toured the morgue and the County hospital to see the bodies of accident victims and to hear the stories of survivors in the fracture wards. They contributed to a fund for needy patients.

The coroner's office reported 202 persons killed in the city and 245 killed in Cook county from Jan. 1 to 4 p. m. yesterday. In the same period 3,914 persons were injured.

THE MASSACRE

Chicago's 1936 Traffic Toll

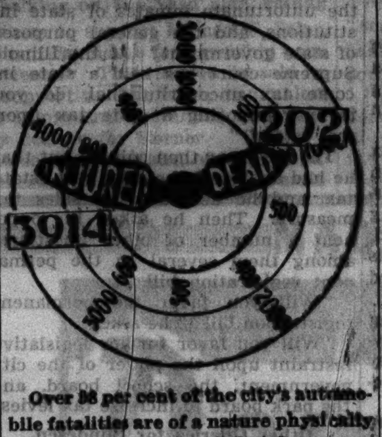

Over 88 per cent of the city's automobile fatalities are of a nature physically impossible on an elevated highway.

DRIVER IN HIT-RUN DEATH OF GIRL, 9, IS FREED BY JURY

William Lachenberg, 20 years old, 12024 South Union avenue, was acquitted yesterday by a jury in the Criminal court of Judge E. I. Frankhauser on a charge of manslaughter in connection with the death of Eleanor St. Hilaire, 9 years old, 20 West 107th street, in a hit and run automobile accident.

The girl was killed Feb. 1 at 107th and South State streets by an automobile which sped away. Police arrested Lachenberg as the driver and his companion, Vernon Thurneau, 30 years old, 8033 South La Salle street, owner of the car, as an accessory. Thurneau appeared as a state's witness against Lachenberg.

Witnesses identified the machine and testified it was going at a high rate of speed when it struck the girl. Lachenberg, however, claimed that shortly before the accident the automobile struck a hole in the street and that he had then given up the driver's seat to Thurneau. This was denied by Thurneau, who insisted Lachenberg was the driver. Both admitted they had been drinking in several taverns.

Cadet Speeder Avoids Jail Term by Putting Up Car

Arraigned before Judge John J. Gutknecht yesterday on two charges of speeding, 42 and 43 miles an hour, Arthur Tomzak, 8228 Muskegon avenue, Morgan Park Military academy student, was given a choice of a jail term or a promise not to drive his car for two months. He chose not to drive.

Buses Replace Trollies on Manhattan's 23d Street

New York, April 8.—[Special.]—Motor buses replaced trolley cars today on another of the important thoroughfares of Manhattan, 23d street, as another step in the motorization of the city's surface transportation.

INDIANA ROAD JOB HALTED AGAIN IN PAY SCALE ROW

Brazil, Ind., April 8.—[Special.]—Construction work on State road 59 at Ashboro, was halted again today when laborers failed to report for work because of alleged intimidation by a delegation of pickets from Terre Haute, who assert they represent the federated unions of that city.

Organized labor protests the scale of 33 1/3 cents per hour as below union minimum. A spokesman for common labor said the men decided not to report for work until a settlement is reached.

There has been no strike and no walkout, but work has been interrupted several times on the project. The men are hired from unemployed rolls.

O-G SHOES for MEN
—in that new Spring shade . . . BRITISH TAN!
$3.95
Scores of other new styles . . . in wide variety for Easter, featuring handsome BLACKS as well as many shades of tan.

ALL SIZES
5 to 14
AA to E

O-G Stores for MEN:—
205 STATE ST., SOUTH
57 MADISON ST., WEST
4616 SHERIDAN ROAD
3300 LAWRENCE AVE.
6348 HALSTED ST., SOUTH
835 SIXTY-THIRD ST., EAST
4040 MADISON ST., WEST
2748 MILWAUKEE AVE.
1258 MILWAUKEE AVE.
3225 ROOSEVELT ROAD

Every Pair Guaranteed for Wear and Fit

O-G NEIGHBORHOOD STORES OPEN EVENINGS UNTIL EASTER

O'CONNOR & GOLDBERG

MALING BROTHERS
LAST MINUTE EASTER SHOPPERS!
Plenty of Glamourous Styles at all 11 Maling Stores

$2.70
AND $2.95

Easter's 8 Best Sellers
NAVY BLUE
BRITISH TAN
HI-LO FLATS
BLACKS
GREYS
JEWEL-TONE PATENTS
GABARDINES
BROWNS
MALING BROS.
ONLY 3 MORE SHOPPING DAYS TILL EASTER—SHOP TODAY RAIN OR SHINE
34 S. State St. 231 S. State St.
6320 S. HALSTED ST.
3249 LAWRENCE AVE.
4720 SHERIDAN ROAD
843 E. 63RD ST.
3218 LINCOLN AVE.
4030 W. MADISON ST.
2764 MILWAUKEE AVE.
1336 MILWAUKEE AVE.
3249 ROOSEVELT ROAD
ALL STORES OPEN EVERY NIGHT TILL EASTER

Where's George?

gone to Younkers
For better foods, better prepared.
"You can bet your boots I'd never miss a meal at my favorite restaurant," says George.
Complete Luncheons......... 35c
Younker's RESTAURANTS
51 E. CHICAGO AVE.
1510 HYDE PARK BLVD.
501 DAVIS ST., EVANSTON

QUALITY, VALUE, SATISFACTION—PLUS LIBERAL ACCOMMODATIONS,

KENTBRIDGE
suits & topcoats with entirely new style features—super supreme values that we think the best in existence at
$35
sport suits are a big feature

We suggest you examine these clothes. You can see that Kentbridge tailors take pride in their work—that Kentbridge designers are distinctly out-of-the-ordinary—that the woolens are several notches higher than you'd expect at $35. No wonder Kentbridge popularity is so overwhelming. We say with complete confidence and entire good faith: they're America's greatest values at $35

The new colors include granite gray, normandie blue and grouse brown, new stripes and glen plaids; the new suit models include blouse backs, gusset backs, vent backs, drape models, double and single breasteds. Young men's and sport suits, 4th fl.—men's suits, all sizes up to 56 long stout, 2nd fl.—topcoats, 6th fl.

MAURICE L. ROTHSCHILD
Good clothes—nothing else
State at Jackson
MINNEAPOLIS CHICAGO ST. PAUL

PAY ROLL WAR GOES ON; MORE CHARGES MADE

Each Side Blames Other for Delaying Checks.

The Horner and Bundesen factions in the Democratic primary race continued to dispute yesterday about whether state pay rolls are being padded by the governor's underofficials and about the responsibility for withholding pay checks from thousands of state employés who actually are doing work for their salaries. The developments were:

1. State Treasurer John Stelle alleged that a political agent, whose only duty was to report the speeches of Dr. Herman N. Bundesen to Gov. Horner, traveled extensively through Illinois in March on a state salary and a liberal expense account, which also was state paid.

Civil Service Employés Unpaid.

2. W. Emery Lancaster, head of the state civil service commission, declared that 1,524 civil service employés were still unpaid, although a full examination by the commission had shown that there was "no padding of any kind" on their pay rolls.

3. Treasurer Stelle and State Auditor Edward J. Barrett charged the responsibility for pay roll delays to officials who are Horner supporters. They said these officials were refusing to bring in the pay rolls for fear that the names of the political campaigners on them would be made public.

Stelle Charges Sleuthing.

Julius Harrison of Galesburg, an investigator for the sales tax division of the state finance department, is the man named by Stelle as the agent who went to dozens of Bundesen meetings between March 11 and March 28 and turned in an expense account of $138.27 for the period. This besides his salary voucher. Stelle and Bundesen asserted that, prior to March 28, Harrison attended all their meetings downstate.

In a hearing before the state civil service commission at Springfield F. Lynden Smith, business manager of the state highway department and downstate Horner campaign manager, asserted that his department had not added any political supernumeraries, and that the increase of personnel over a year ago was due to the fact that more highway work was in progress.

Declares Pay Rolls Held Out.

A spokesman for Stelle and Barrett averred that 10,000 employés of state institutions were unpaid solely because the officials heading these departments had failed to turn in their pay rolls on time, and that the sales tax division had not yet presented its requisition for March pay to the treasurer or the auditor.

To be heard tomorrow in the Circuit court at Springfield is a suit requesting that state officials be enjoined from paying salaries to any employés added after Feb. 1. This suit was filed by George Jacoby, a WPA foreman in Springfield, who alleged there were 3,000 such additions. Attorney Edmund A. Burke of Springfield declared that Jacoby's petition was drawn by Assistant Attorney General Joseph A. Londrigan. This was denied by Londrigan.

FIND INSURANCE SALESMAN SLAIN.

Francis B. Herren, 57 years old, an insurance salesman, was found shot to death, a revolver in his right hand, early yesterday in his room at 930 Montrose avenue. A note was found, directing that his insurance affairs be referred to George R. Newman, 4234 North Marmora avenue, "as per our agreement."

VOTERS' LEAGUE LISTS CHOICES FOR 2 POSTS IN ALDERMANIC RACE

The Municipal Voters' league yesterday issued its report and recommendations on the aldermanic candidates for the two three-year vacancies in the city council for which special elections will be held next Tuesday. The vacancies are in the 21st and 46th wards, the former created by the death of Ald. John J. Lagodny and the latter by the election of Ald. Oscar F. Nelson to the Superior court.

In the 21st ward the league urges the election of Frank J. Bilek, 1638 Blue Island avenue, former owner of a printing and publishing business. The league report states that Bilek often has assumed leadership in working for improvement of the ward and that he is well qualified. The other candidates are Joseph F. Ropa, Frank C. Freid, Anton Moser and David Joyce.

The league makes no choice in the 46th ward, but says that James F. Young, 633 Waveland avenue, or Harry W. Devine, 835 Cornelia avenue, are preferred. Young is an assistant corporation counsel, and Devine is a sales manager. The league reports that Young is well recommended for honesty and industry, and that Devine would be in a position to exercise independence in council work. The other candidates are Desse Anderson, Victor C. Edgren, Carl Emil Liedberg, and John Harvey.

REVEAL HOW '2D HAAS' IN BENCH RACE GOT NAME

John F. Haas, who as a candidate for his old seat on the Municipal court bench received more votes than any other candidate for any office in the primary of the Chicago Bar association, revealed a bit of history yesterday concerning "the other Haas" whose name follows his on the ballot.

That name is Joseph F. Haas. It belonged to a Deneen leader, now deceased, who was county recorder for many years. The name Joseph F. Haas on this year's ballot is a name taken and now used by a man whose name at birth was Malinowski. In 1932 the bar association pressed disbarment proceedings against this "other Haas" on the grounds that he attempted to use the name of the deceased Haas to fool the voters. The Illinois Supreme court denied the motion.

Now former Judge Haas quotes from the record in that case the story of "the other Haas" describing how he happened to choose Haas as his new name.

"My wife prepared a German meal called haasenpfeffer," said the former Malinowski, telling of his search for a new name. "Haas stands for rabbit and we thought the name was easily spelled and pleasant to the ear, so we adopted it."

Former Judge Haas says the German word for the German dish mentioned is "hasenpfeffer," that "hase" means hare, and that the German word for rabbit is "kaninchen."

Pleads Self-Defense; Tavern Owner Free in Murder Case

Lyle Philips, owner of a tavern at 6131 Broadway, was acquitted in Judge John C. Lewe's Criminal court yesterday on a charge of murdering Leroy Sims, colored. After Defense Attorney James M. Burke presented evidence to substantiate a contention of self-defense Judge Lewe directed the jury to return the not guilty verdict. Philips contended he was attacked by Sims with a knife during a quarrel on Feb. 4 in a tavern at 4005 Indiana avenue.

CHILD DIES OF SCALDS.

Josephine Delaney, 3 years old, 504 East 36th street, colored, died yesterday in the County hospital of burns incurred last Saturday when she toppled into a tub of hot water in her home.

HORNER CLASHES WITH BUNDESEN OVER SALES TAX

Governor's Rival Urges Immediate Cut.

Gov. Horner, a candidate for renomination in the Democratic primary, and his opponent, Dr. Bundesen, clashed on the sales tax issue last night in a series of radio and ward speeches as their hectic battle moved into its final stages. It was one of the few instances of a clear cut meeting on issues in a long campaign of mud slinging.

Dr. Bundesen called for an immediate reduction of the sales tax. Gov. Horner demanded to know how his opponent would pay state bills without the sales tax, which he termed "an honest tax." He posed a series of 11 other questions which he challenged Dr. Bundesen to answer.

Calls It a Poverty Tax.

Dr. Bundesen launched his sales tax attack before stockyards workers in the Live Stock Exchange building in the afternoon, and continued it in two night ward meetings.

"The sales tax is a poverty tax levying an unfair burden on the man with a little income," he said. "Furthermore, only part of it is being used for relief, as originally intended, and meanwhile the state treasury is piling up a surplus of unexpended funds.

"In other words they are taking pennies out of your pocket for everything you eat and wear and they are piling up and not using it to relieve the distress in this state.

"My opponent tells you not to worry, that the sales tax will come down a cent in July, 1937. That's 15 months away. The people want relief from this tax now, and they can get it through a special session of the legislature. There is no reason why we should wait 15 months."

The Governor Replies.

To this Gov. Horner, speaking over radio station WCFL and at three ward meetings, replied:

"Since you, Dr. Bundesen, intimate that you are opposed to the retailers' occupational tax, how do you propose to raise the funds needed for relief, the schools of the state, the care of the unfortunate inmates of state institutions, and the general purposes of state government? As the Illinois Supreme court has held a state income tax unconstitutional, do you favor reimposing a state tax upon real estate?"

The governor then pointed out that he had abolished the state real estate tax, and he defended the sales tax measure. Then he asked his opponent a number of other questions, among them several on the permanent registration bill.

"Will you favor the permanent registration bill?" he asked.

"Will you favor further legislative restraint upon the power of the city government, the school board, and the park board to increase tax levies?

Other Queries for Bundesen.

"Were you not first appointed health commissioner by a Republican administration?

"Will you, if by any remote chance you should be elected governor, sign the licensed gambling bill which I vetoed? When did you become a Democrat?"

Gov. Horner then declared that the Nash-Kelly organization is disintegrating, and that Mayor Kelly can only keep a vestige of power through control of 28 Republican ward committeemen attached to him through "bipartisan dealing."

The governor defended his record in office and predicted an overwhelming victory for his forces on next Tuesday. He declared that County Judge Edmund K. Jarecki and State's Attorney Thomas J. Courtney would see that the election is an honest one.

Kelly Also Talks.

While Gov. Horner was posing questions over WCFL, Mayor Kelly, over WENR, directed a series of questions at the governor.

"I want you, Mr. Horner, to tell us," the mayor said, "why you promised to reduce utility rates in 1932 and didn't make the big companies reduce them? Why you didn't give Chicago the home rule you promised in the campaign? Why have you permitted scandalous conditions in our penitentiaries and other penal institutions? Why did union labor leaders resign from appointments on your commissions? Why did you play politics with Illinois roads?

"And why did you force civil service employés to contribute to your campaign? Why did you veto the old age pension, and why do you withhold money from the public schools?"

Mayor Kelly then declared that Horner is an enemy of the national administration, and that the nomination of Dr. Bundesen would put a strong party ticket in the field in the fall. The mayor also spoke in the 28th ward and before the Cook County Civic council at the Steuben club.

Kerner Supports Bundesen.

A development regarded as important in the Bundesen camp came early in the day when Attorney General Otto Kerner, indorsed by both Horner and Bundesen groups, came to Chicago for a broadcast over WLS in which he again pledged his support to Dr. Bundesen and the entire regular ticket.

"Herman Bundesen, candidate for governor, has a long record of public service, requiring executive ability and leadership," Kerner said.

The statement was seen as one to quit rumors that Kerner is leaning toward Gov. Horner.

Cash for OLD GOLD
DIAMONDS—JEWELRY
WATCHES—GOLD TEETH
SILVER—GOLD PLATE
PAWN TICKETS
THIS INSTITUTION IS OPERATED BY PUBLIC-SPIRITED CITIZENS TO HELP YOU OBTAIN CASH.
OLD GOLD HAS ADVANCED 70%
OVER 158,000 PEOPLE HAVE BROUGHT US THEIR OLD GOLD AND RECEIVED IN CASH MORE THAN $1,850,000.
Bring or Mail Your Articles to Us
Member of Chicago Assn. of Commerce
CHICAGO GOLD SMELTING CO.
37 South Wabash Ave.
Corner Monroe St., 3rd Floor
ESTABLISHED 1900

Subscribe for the Tribune

MATERNITY SHOP

THESE fashions deserve a whole section to themselves, we have decided. We're choosing them not only from the "wearability" standpoint, but with fashion details in mind, too.

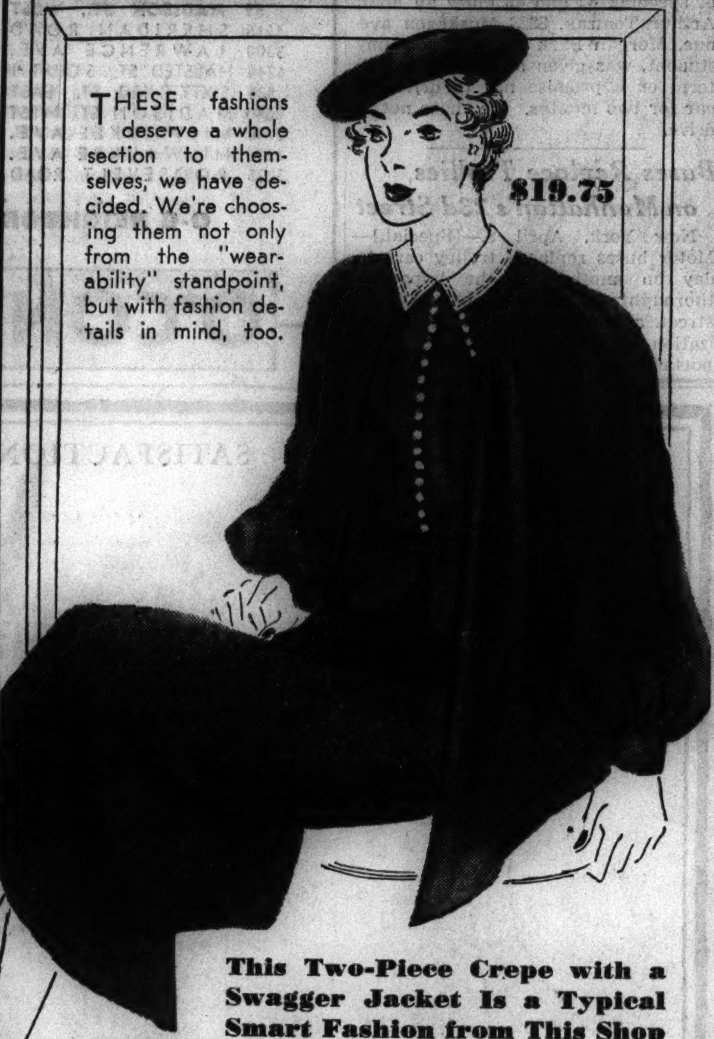

This Two-Piece Crepe with a Swagger Jacket Is a Typical Smart Fashion from This Shop

JUST as an example of the attractive young styles that make up the collection in the Maternity Shop—we present the lightweight crepe frock. It has a yoke neckline with a perky little white collar, and a loose panel gilet that may be worn either over or under the belt. The jacket is a full short swagger, with smart stitching encircling the neck, and full sleeves that draw into tight cuffs. In navy, brown, gray or black. Sizes 12 to 20. It's priced at **$19.75**

Other Equally Attractive Jacket Frocks, $16.95 to $35

Maternity Shop, Fourth Floor
(near the Blouse Section)

CARSON PIRIE SCOTT & CO

CARSON PIRIE SCOTT & CO

THE RARE THING AS AN EASTER GIFT
Gros Point Luggage
TO BE HAD EXCLUSIVELY AT CARSON'S IN CHICAGO.

History in this gros point luggage—and even if she has everything, she will adore this luggage, we feel certain. The gros point was handmade in Vienna, and it is as lovely as any we have ever seen. The colors will send the most sophisticated lady into ecstacies.

Wherever she goes, by sea, by land, or air, this case will take you with her. It was made in this country of the finest quality cowhide with double Talon fastener. Choose it with brown or green backgrounds.

16 in. size, $27.50
18 in, size, $37.50
24 in. size $62.50

Luggage, First Floor.

A Knox Hat
WITH INFORMAL EASE AND STYLE
$7

LISTEN IN! Hear Rhea Seeger and The Man About Town, Sunday, 1 p. m., WGN.

THE snap brim still maintains its popularity—but with the refinements identified with Knox hats. Designed by a young man who knows what young men want. In Knox ovalized sixteenths.

The famous Vagabond, $5
Other Knox Hats, $7 to $20

JOHN T. SHAYNE
MICHIGAN at RANDOLPH

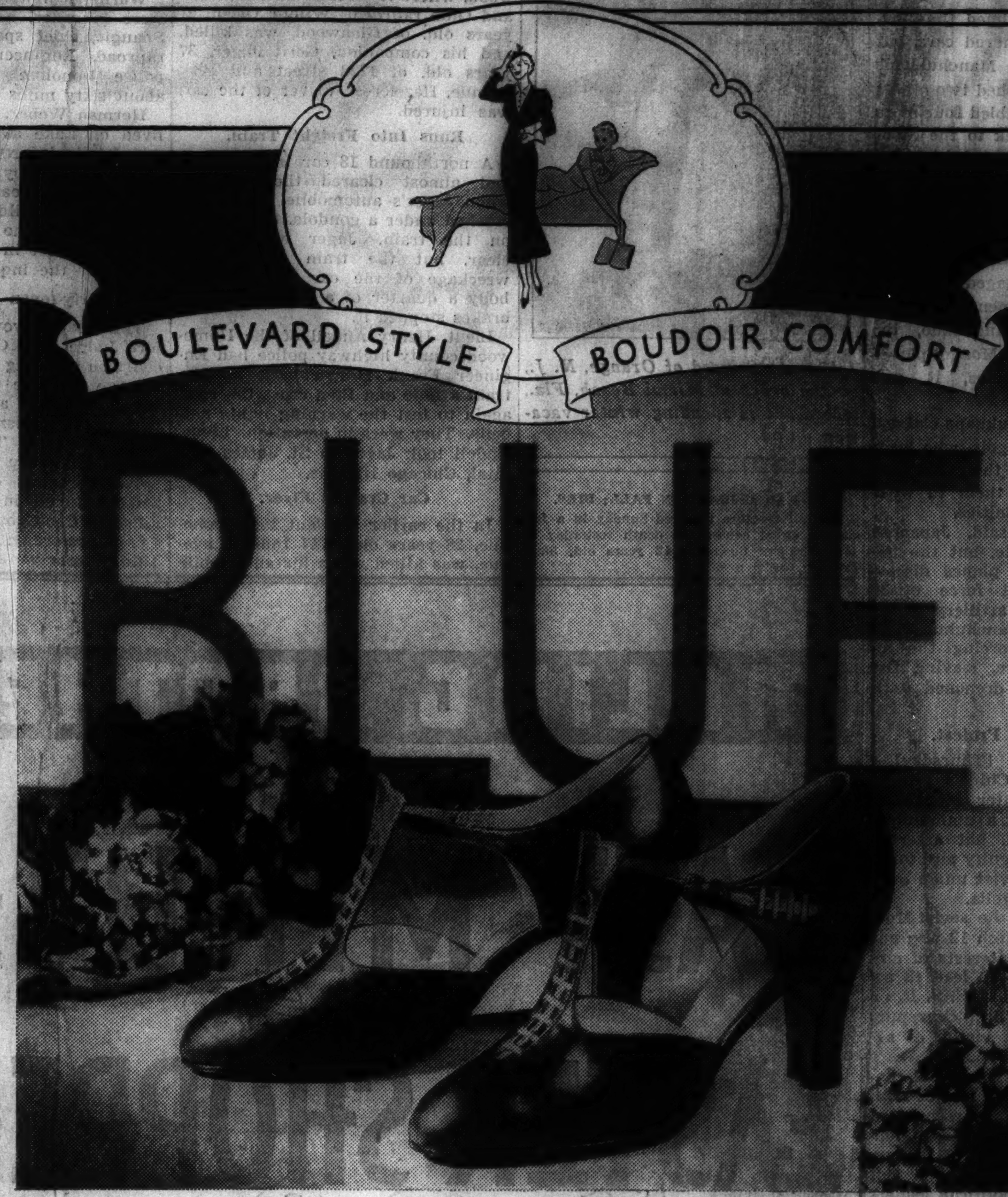

The CALABAN, in Blue Kid with White Lacing, $10.50

Fashion Says, *"Blue for the Easter Season"*
FLORSHEIM Adds, *"Comfort for Months to Come"*

Blue is front-page fashion news in shoes . . . and, for Easter, we're presenting the widest variety of fine blue styles in our history! But there's more to a Florsheim shoe than color . . . soft, satiny leathers, fine silk bindings, glove-like fit and flexibility—and, best of all, the magic comfort of the exclusive Florsheim Feeture Arch . . . the only hinged arch support in the world. That's why we say enjoy the *Boudoir* comfort that's hidden in the smart *Boulevard* style of Florsheim shoes.

$8.75 . . . $10 AND UP

The LANNE, $10.50 · The GLENCOVE, $10 · The FLAIR, $8.75 · The FLOSS, $8.75

The FLORSHEIM
Shoe Salon for Women
S. E. Corner of Washington and Wabash—Pittsfield Building

HORAN'S SWITCH TURNS ALL EYES UPON COURTNEY

Prosecutor Ignores Story He Will Back Horner.

BY PARKE BROWN.

Another shift from Bundesen to Horner by a Democratic ward leader yesterday, the third of the sort in the last two weeks, tended more than previously to concentrate political attention on State's Attorney Courtney, who, having no opposition for renomination, has taken no part whatsoever in the campaign up to this time.

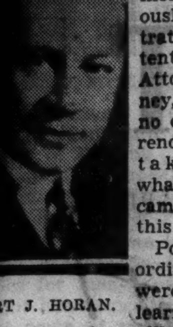

ALBERT J. HORAN.

Politicians and ordinary citizens were seeking to learn whether the county prosecutor will declare himself for Gov. Horner, as the Horner camp has whispered he may do; whether he will declare for the regular ticket headed by Dr. Herman N. Bundesen, or will continue to maintain silence right through the voting next Tuesday.

To all appeals that he state his position, Courtney has been obdurate. One report was that he would make a statement or even a speech next Sunday. But when this was brought to Courtney's attention he declined either to confirm or deny the report.

So far as has been disclosed, Courtney had nothing to do with the most recent transfer of allegiance from Bundesen to Horner, that of Bailiff Albert J. Horan of the Municipal court. Horan's move was described as the result of a similar shift on March 27 by Martin J. O'Brien, his partner in the surety bonding business and Democratic committeeman of his ward, the Twenty-ninth.

A declaration on Tuesday by Sanitary Trustee James M. Whalen, committeeman for the Sixth ward, that he will support Horner was thought to have a more direct bearing on the Courtney situation, as Whalen has been a close associate of the prosecutor, but there was no hint that Courtney prompted the step.

Horan Switch Brings Rumors.

Following Whalen's announcement, several other friends of Courtney were interviewed and said they would remain regular, but when Horan's statement came along the reports were circulated again that more changes will follow today and that the climax will be a pro-Horner declaration from Courtney.

The only time that Courtney's attitude toward the regular organization has been disclosed publicly was in connection with his notification that he had been slated for renomination by the leaders of the county committee. He was notified of this first by the executive committee of fourteen members.

"Naturally, when I'm indorsed I'll support the ticket," he said to that group, and then asked permission to appear before the entire county committee.

Pledge to Support Ticket.

At a meeting of the larger body the following day, Jan. 25, he said, after paying his compliments to elements that tried to keep him off the slate, that he would "support the men on the ticket."

Since then—right up to last night—he has not addressed a political meeting or issued a campaign statement.

The only new name mentioned yesterday in the gossip about possible further shifts was that of State Senator Richey V. Graham, son-in-law of the late A. J. Cermak and Democratic leader in Cicero. The Graham forces were beaten in the Cicero town primary last month. Since that time County Chairman P. A. Nash has endeavored to restore peace between the factions, but the war is said to have started anew.

The anti-Graham forces are said to be balking on the Nash plan, calling on them to support Michael J. Solar, Graham candidate for township committeeman. That faction is said to be supporting Bundesen, and unless war is prevented Graham, it is said, may declare for Horner.

As soon as he heard of Horan's announcement James C. Denvir, assistant bailiff, presented his resignation.

"My sense of honor," read his letter, "makes this action imperative."

Asked about the use of the phrase "sense of honor," he said that he had given his word of honor to support the regular ticket.

"And Horan gave his word of honor. Every candidate on the county ticket was called before the executive committee. Each one was questioned and gave his assurance he would support the entire ticket."

Three other principal aids of Horan's, State Senator William J. Connors, committeeman for the 42d ward; State Senator John M. Lee of the Eleventh district, and John Szumarski, president of the 35th ward organization, have indicated that they will not follow Horan but will support the entire regular ticket. So have many of Horan's 340 deputy bailiffs.

HORNER ALSO KNOWS ABOUT BABIES, SAY FEMININE BACKERS

As a counteraction to the baby books which Dr. Herman N. Bundesen has been publishing for nine years, the Horner-for-governor women's division yesterday began distributing—as campaign literature—a new book on the care of infants by the bachelor governor.

As one worker explained to a meeting of Horner feminine workers in the Congress hotel: "We want the women to know that Gov. Horner can put out just as good a baby book as Dr. Bundesen. Be sure to get a copy of 'Our Babies.'"

A pastelle tinted brochure by Bertha Robbins, Chicago housewife, also entered the political arena. It described the assistance given by Dr. Bundesen's "baby books" in rearing her three children, and urged all mothers to vote for the doctor.

Regular Democratic organization workers were busy distributing a pamphlet listing "20 reasons why Horner would be defeated in the November election if nominated in the April primary."

Candidate's Wife Drives to Cast Vote; Fatally Injured

Kalamazoo, Mich., April 8.—[Special.]—Mrs. Cora Munson died this morning of injuries received yesterday when her car overturned as she was returning to her home from the Texas township polls, where she had been to vote for her husband, Leon Munson, successful candidate for highway commissioner. Munson was the only Democratic candidate elected.

Wichita Police Put Under Control of 26 Yr. Old Chief

Wichita, Kas., April 8.—(AP)—With appointment today of W. K. Ingram, 26 years old, as acting police chief here, Wichita again laid claim to the distinction of having the youngest police head of any metropolitan department in the United States. Ingram joined the department in 1928 as a patrolman. Police Chief O. W. Wilson was 29 when he became chief.

MADISON STREET STORE OPEN EVERY EVENING

Depend on Bond for a corking Easter Special!

Starting Today – until Saturday Night

A grand group of expensively-tailored two trouser suits

– the kind usually tagged $35!

$25

This price includes 2 trousers

Come along, you last minute shoppers – this event was planned especially for you! We've been holding it back, to shoot just in time for Easter. *And now we're ready to cut loose!* ★ You've probably read about the jump in commodity prices. Wool has gone sky-high – and this has made it tough to corral a selection worthy of this Annual Easter Festival. To do the job right, *we've deliberately dropped a juicy slice of higher-priced woolens down to $25* (with 2 trousers). Choice is evenly divided between business suits and the newest sportsters ★ Maybe it sounds foolish – this cutting $10 from a normal price. We're doing it to bring in a lot of our old friends – and new ones – at the very start of the season. So in the long run, we profit just as much as you. But the time is short, and there'll be no more of this quality at $25 ★ *This is the week to get your Spring suit – and Bond's is the place!*

All purchases will be fitted, and ready to wear on Easter Sunday

No charge for Alterations

Imagine! Our topnotch Rochester-made Topcoats

going at

$22

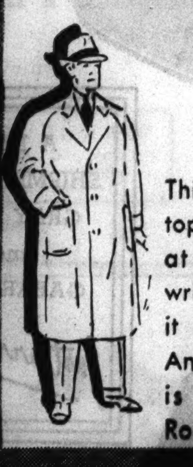

This is the largest selection of topcoats we've ever presented at any price – so you can write your own ticket when it comes to color and style. And remember, every coat is hand-tailored in our Rochester plant.

Down goes the price of luxury

DeLuxe Rochester Suits

with 2 trousers

$30

We're the only retailer in the United States who owns a tailoring plant in Rochester. That's why we're able to bring you this quality for less. *It pays to buy direct from the maker!*

BOND CLOTHES

65 W. MADISON STREET

Madison Street Store Open Every Evening

WABASH at MONROE
Open Tuesday, Thursday, Saturday Evenings

6339 SO. HALSTED
Open Every Evening Until Easter

Knapp-Felt
THE CROFUT & KNAPP CO.
FIFTH AVENUE NEW YORK

This label in your Spring Hat is like "sterling" on a fine piece of silver. It's a mark of quality.

$5.00

– and if you'd like to pay less, wear a hand-block Bond Felt, the "headman" of our big hat stocks.

$2.75

"Charge it" – the Bond way. This popular service permits you to pay weekly or twice a month. There's no extra charge for this convenience.

BERLAND'S

YOU NAME IT! WE HAVE IT!

Easter Styles Galore

$2.70 and $3.50

New BLUES
New GRAYS
New PATENTS
New BRITISH TANS
New GABARDINES

$2.70 · $3.50 · $2.70 · $2.70 · $3.50

Scores of New Styles . . . PUMPS, STRAPS, SANDALS, OXFORDS, STEPINS . . . have poured in this week. Every one destined to be a style leader in the Easter Parade . . . every one priced to afford you savings and quality unsurpassed. Sizes $2\frac{1}{2}$ to 10, AAA to C!

PURSES

Matchless Values, Fabrics and Leathers Copies of $8 to $10 Originals

$1

Berland's ★ PERSONALITY SHOES

LOOP STORE: 12 W. WASHINGTON ST.

3303 W. Roosevelt Road · 3228 Lincoln Ave. · 1357 Milwaukee Ave.
921 East 63rd St. · 4024 W. Madison St. · 4620 Sheridan Road
11131 S. Michigan Ave., Roseland

OUTLINE FIGHT AGAINST FRAUD AT PRIMARIES

Courtney, Jarecki Reply to Charges.

(Picture on back page.)

After an informal debate on measures taken by election officials to prevent vote frauds at Tuesday's primaries, State's Attorney Courtney and County Judge Jarecki yesterday pledged "every human effort" to insure a clean ballot before 400 business men at an Association of Commerce luncheon in the Palmer house.

The blunt statement of Mrs. Harriet M. Robertson, president of the Women's Civic council, that Chicago election frauds "are so extensive that they practically nullify our right of representative government," opened the debate. She charged that men with criminal records have been chosen as judges and clerks of election.

Charges Registers Padded.

She also asserted that "an honest registration in the First ward would take off 70 per cent of the names now on the registers." She added that prosecution of dishonest election officials has been slow, lax, and the punishments inflicted by the county court have been incommensurate with the offenses.

Thus placed on the defensive, each of the subsequent speakers replied to these charges. Alexander J. McKay, chairman of the board of election commissioners, denied the truth of the charges flatly, saying: "No man or woman who will serve in the coming primary has a criminal record to my knowledge. Let me know of any such and I will remove them immediately. The names of all persons who will serve have been submitted to the police department to pick out those with records."

New Bureau to Fight Fraud.

"My office has established a fraud prevention bureau," declared the state's attorney. "We are devoting time to the prevention of fraud and I can assure you that after the election my men will give the fullest possible coöperation in the prosecution of fraud perpetrators regardless of their political affiliations.

"A few years back we were bothered by gangsters and gunmen at the polls. I'd like to call attention to the fact that the last few elections have been clean in that regard. Now we propose to give our attention to cleaning out the defilers of the polling places and the ballot boxes.

"I invite this body and other civic organizations and individual citizens to give us information concerning any contemplated fraud or any fraud that has been committed, and I promise that we will go the limit to prevent or bring punishment to offenders."

Judge Jarecki declared that he would take full responsibility for the conduct of the coming election.

"While I know that no election can be entirely free from fraud, I point out to you that since I became county judge the wholesale stealing of entire precincts has ceased," the judge stated. "Mr. Courtney mentioned gunplay. There was a time when election officials used to gather whole baskets full of guns on election day. That sort of thing, too, has been ended.

Appeals for Watchers.

"I know that it is impossible to pick entirely honest judges and clerks when we must choose an army of 16,600 men and women in less than two months, and pick them from the lists submitted to us by party leaders whose interests are in getting as many votes as possible.

"This election belongs to us all. You know that I have appealed to you for watchers in the past. I do so again. Mrs. Robertson says our lists are not clean; yet only 40,000 names were thrown out from the total registration of a million and a half when we finished our revision of the lists after the filing of suspect notices."

Charged with Forgery.

James M. Maloney, 28 years old, was reported named in true bills voted by the grand jury yesterday charging him with forgery and perjury in nominating petitions. Maloney is a fugitive. He presented nominating petitions and will be listed as a candidate for the Democratic nomination for state senator in the Sixth senatorial district, on ballots in that district, despite the fact that his peitions have been declared forgeries. At the election commissioners' office it was explained the ballots already have been printed.

Fred Shankman, an attorney, also was reported named in true bills charging him with perjury in swearing out an absentee voter's ballot before the election commissioners while representing himself as Dr. Henry Jaffe, 4834 North Springfield avenue. Dr. Jaffe is a brother-in-law of the attorney.

Fixes Bonds at $1,000.

County Judge Jarecki yesterday fixed at $1,000 the bonds of three election judges in the 40th precinct of the 29th ward who are charged with contempt for allowing three names to be registered without the voters appearing personally. The defendants are Mrs. Anna Twohig, 3500 Monroe street; Ralph Mefford, 3547 Madison street, and Mrs. Marie Keeley, 3525 Madison street.

John Brindisi, 23 years old, 4829 North Central avenue, a Horner worker in the 41st ward, was slugged by several men who assaulted him near the ward headquarters at 5413 Higgins road. Horner headquarters issued a statement charging Kelly-Nash workers were responsible.

Farley Family Goes to Bermuda

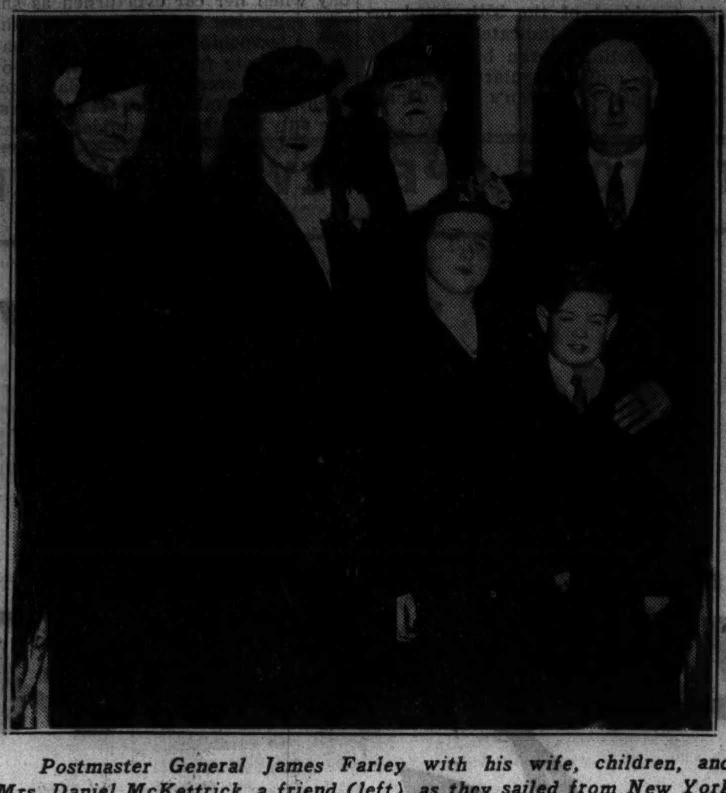

Postmaster General James Farley with his wife, children, and Mrs. Daniel McKettrick, a friend (left), as they sailed from New York on Tuesday for vacation in Bermuda. The Farley children are Ann and Jimmy (front) and Betty (rear between two women).

[Acme Photo.]

Primary Will Be 'Easter of G. O. P.,' Says Mrs. Baur

Mrs. Bertha Baur, candidate for the Republican nomination for congress from the Ninth district, sounded an Easter note last night at a rally in the Parkway hotel. April 14, primary election day, she told her audience, will be the "Easter of the Republican party." On that day, she said, the Republican party "will come forth with a new garb and a new spirit to plant the seeds of good government."

YOUTH, 24, SEIZED IN HOLDUP.

George Culhane, 24 years old, 6349 Stewart avenue, was captured by Policeman Joseph Denoit yesterday when trying to hold up John Miller in a liquor store at 333 West 63d street without a gun.

HADLEY REMINDS VOTERS OF PART IN PHONE REFUND

Carries Campaign Into North Shore Suburbs.

For ATTORNEY GENERAL (Rep.)	
X	Charles W. Hadley

The part he played as chairman of the Illinois Commerce commission in the telephone rate case which refunded $20,000,000 to Chicago subscribers was advanced last night by Charles W. Hadley, of Wheaton, as one reason for his election as attorney general. Mr. Hadley is a candidate for the office in the Republican primary.

He spoke at the North Shore hotel in Evanston, the Winnetka Community house, the Morton Grove school, and the Glenview Civic hall.

Mr. Hadley was chairman of the commission for three years until 1932 when he resigned to campaign for attorney general in the Republican primary. John E. Northup, who defeated him then, is supporting Mr. Hadley in the present primary.

Cites Aid to Counsel.

At his direction, Mr. Hadley told his audiences, every assistance was given Attorneys George I. Haight and Benjamin F. Goldstein, who were special counsel for the city in the telephone case, which was in litigation eleven years until the United States Supreme court decision in 1934.

"Because of what I was able to do in furnishing facts and figures to the lawyers," Mr. Hadley declared, "today I am receiving considerable assistance in this campaign from Attorney Haight, who is one of the board of governors of the Chicago Bar association. The other lawyer, Mr. Goldstein, is under consideration for a federal judgeship and is taking no part in the present campaign, but were he free to do so I am sure he would be endorsing my candidacy.

Pushes Case to Conclusion.

"The case had been in litigation for six years when I became chairman of the commerce commission. I realized the importance of winning that case and made that task one of the major services of the commission. As a lawyer and former assistant attorney general I was able to determine what the commerce commission could best do to aid the cause.

"As attorney general I will have additional opportunities to be of service to you. Your votes next Tuesday will make certain my nomination. I am assured of receiving at least 200,000 votes downstate. My friends in Chicago tell me I am certain to carry Cook county, but the bigger the vote I get here next Tuesday, the more decisive will be my election next November."

HONOR 5 VETS HERE ON EVE OF TRIP TO JAPAN

Posts of the Veterans of Foreign Wars held a reception in the Hotel Sherman yesterday for five members of the organization who are starting at once for a good will tour of Japan. Sadao Iguchi, Japanese consul in Chicago, was one of the guests at the affair.

The traveling party is headed by James E. Van Zandt of Washington, D. C., national commander of the V. F. W. During their stay in Japan they will be entertained by the Imperial Reservists' association and will visit 22 cities. It was explained that the Japanese veterans sent a committee of five to the last national encampment of the Veterans of Foreign Wars. This trip is a return courtesy.

BALANCED MEDICATION
RELIEVES THOSE MISERABLE HEAD COLDS
PENETRO NOSE DROPS
25¢ 50¢ and $1. Bottles. Trial Size 10¢
MADE BY THE MAKERS OF PENETRO

Subscribe for the Tribune

STUDEBAKER PRESIDENT

THE LUXURY CAR WITH EYE APPEAL AND DRIVE APPEAL

How Chicago is going for the President! March sales were 325% greater than a year ago!

PRICED $300 LOWER THAN ANY PREVIOUS PRESIDENT!

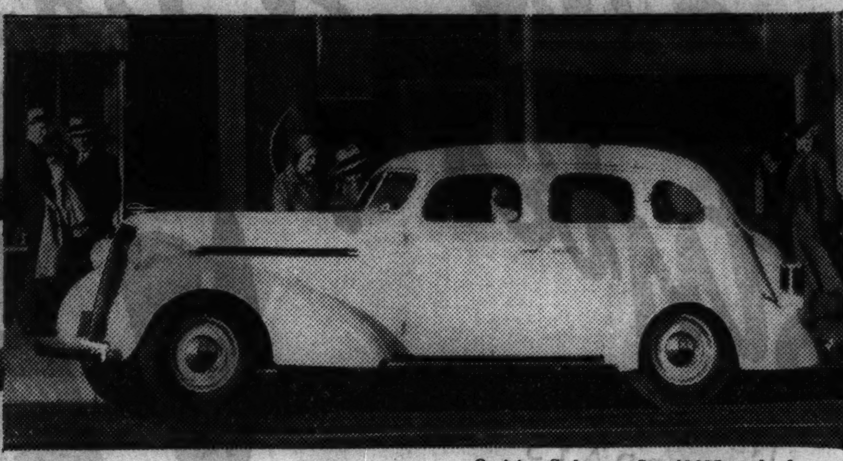

Cruising Sedan for Six, $1085 at the factory

LOOK WHAT YOU GET!

20.34 miles per gallon in national classic ★ Only 1936 car with Automatic Hill Holder ★ Automatic gas-saving over-drive at its best ★ 8-cylinder aluminum head engine of 115 H. P. ★ Largest one-piece steel top—strongest steel body ★ Styled throughout by gifted Helen Dryden ★ Automatic choke, heat and spark ★ Big luggage compartment with automatic light ★ 58¾ inches of elbow room in rear seat ★ Planar suspension and its miracle ride ★ Feather-touch hydraulic brakes ★ Rain gutters ★ Triple insulation body—rubber sealed doors ★ Automatic ride control ★ Direct action steering ★ High-visibility lacquer finish, nine coats deep ★ Soft two-tone tweed upholstery, smartly tailored ★ Best-looking instrument panel of the year ★ Thickly carpeted flat floors—3 in. extra toe room ★ Full-vision V-type windshield that opens.

THE STUDEBAKER SALES CO. of CHICAGO
Michigan Ave. at 26th St. — Calumet 6480
6335 Broadway — 7730 Stony Island Ave. — 4653 Washington Blvd. — 3822 Lawrence Ave. — 1834 Ridge Ave., Evanston

CHICAGO
Mansfield Motor Sales, 5850 W. Division St.
Wilcox Motor Sales, 2524 Milwaukee Ave.
Solbrig Bros. Motor Sales, 6120 S. Western
Stag Motor Sales, 5349 S. Ashland Ave.
Calumet Auto Sales, 3700 E. 106th St.
Michigan Motor Sales, 10550 S. Michigan

SUBURBAN
LA GRANGE—Walter Schroeder Motor Sales, 300 Hill Grove Ave.
OAK PARK—Warren Motors, Inc., 610 Madison St.
BERWYN—Walter Schroeder Motor Sales, 6621 Ogden Ave.
CICERO—Central Motor Sales, 5508-14 W. Cermak Rd.
MAYWOOD—Pollitz Mtr. Sales, 107 Lake St.

ILLINOIS
Arlington Heights—Gaare Motor Sales
Aurora—Hobbs Motor Sales
Blue Island—Blue Island Garage
Chicago Heights—South Suburban Motors
De Kalb—Sawyer Motor Sales
Downers Grove—Whitney Motor Sales
Elgin—Elgin Auto Sales
Elmhurst—Bright Auto & Repair Co.
Glen Ellyn—Avenue Garage

ILLINOIS—Continued
Highland Park—Highland Motor Sales
Naperville—Perry's Auto Shop
Waukegan—Conzelman Motor Co.
West Chicago—South Side Garage
Woodstock—Burton Motor Sales

INDIANA
Crown Point—Meeker & Claussen
E. Chicago—East Chicago Garage & Sales
Hammond—Fred Lute Automobiles
Highland—Grimmer's Garage & Sales
Lowell—George J. Hoevet
Whiting—Illiana Super Service

FELTMAN & CURME

OUR HIGHEST PRICE now $3.30

New EASTER SHOES at a new low price!

The smartest Easter Shoes we have ever shown and the greatest variety. Gorgeous creation in Gray, Blue, Black, Tan and Patent in every conceivable material and pattern. Stop in today and try a pair of these fine shoes.

All of our 3.50 and 3.95 shoes reduced to 3.30

3.30 3.30 3.30 3.30 3.30

A NEW SHIPMENT OF GRAY KIDS and GABARDINES *just arrived*

All silk full fashioned RINGLESS Chiffon Hosiery. Every pair guaranteed perfect—59c a pair. America's greatest hosiery value.

HANDBAGS—Copies of smart new imports in materials and colors to properly match or harmonize with your new ensemble. $1.00.

FELTMAN & CURME

3 LOOP STORES
134 N. State St. 39 W. Van Buren St. 125 S. Dearborn St.
All Neighborhood Stores Open Tues., Thurs. and Sat. Evenings

NORTH
3229 Lincoln Ave.
4710 Sheridan Road
1749 Howard St.
1011 Belmont Ave.

NORTHWEST
2748 W. North Ave.
2730 Milwaukee Ave.
1362 Milwaukee Ave.
3211 Lawrence Ave.

WEST
3601 W. 26th St.
5942 W. 22nd St.
3403 W. Roosevelt

SOUTH
4742 S. Ashland Ave.
7857 S. Halsted St.
6359 S. Halsted St.
922 E. 63rd St.
11133 S. Michigan
6707 Stony Island
3003 E. 92nd St.
4167 Archer Ave.
3211 W. 63rd St.

OAK PARK
1119 Lake St.

EVANSTON
619 Davis St.

WAUKEGAN
116 N. Genesee St.

HAMMOND
441 State St.

CHICAGO HEIGHTS
1604 Otto Blvd.

GARY
551 Broadway

JOLIET, ILL.
104 N. Chicago St.

MILWAUKEE, WIS.
234 W. Wisconsin Ave.

Store Hours: 9:30 A. M. to 6 P. M.

MANDEL BROTHERS MEN'S SHOPS

For a Man's Easter

Special Event! TOPCOATS
• 100% CAMEL'S HAIR
• REGISTERED WORUMBO
• GENUINE LLAMA

$27.50

Balmacaans, English Raglans, Half and Full Belt Models

Famous fabrics usually found in expensive coats. Soft and downy with cushion-like nap. Every coat expertly tailored and lined with famous Earl-Glo celanese.

Our FAMOUS DUNHAVEN Hand Crafted SUITS $35 Two Trousers

• Hand tailored by master craftsmen.
• New British Lounge model with long roll lapels, English Drapes and conventional single and double breasted styles.
• Chalk, shadow, alternate and British stripes, neat checks and plaids.
• Specially processed unfinished worsteds.

Men's Clothing—Second Floor—Wabash.

Use Mandel's DEFERRED PAYMENT PLAN *For Men's Clothing*

$5 DOWN 20 Weeks to Pay!

Small carrying charge . . . none if payments are completed in ten weeks.

"Less than a buck, eh? . . . Well that's my cue to buy GREEN RIVER, too!"

NOW 99¢ PINT

OLDETYME DISTILLERS, Inc. N.Y.C.

GREEN RIVER

BLENDED WHISKEY—The Whiskey Without Regrets

THE PRIMARY BATTLE

Herewith is presented the eighth set of a series of political sketches and campaign estimates on the candidates for national, state, county, and city offices in the Republican and Democratic primaries next Tuesday. The candidates discussed today are running for state auditor and state treasurer.

Republican Candidates

BY PARKE BROWN.

Republican voters of Illinois have two good contests for their favor in the races for the nominations for state treasurer and state auditor.

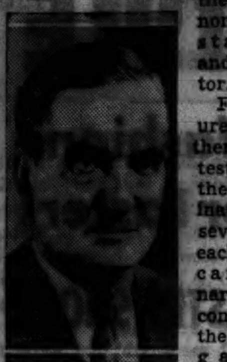

CLARENCE F. BUCK.

For the treasurer nomination there are six contestants and for the auditor nomination there are seven. But in each instance the campaign has narrowed down considerably as the leaders have gathered strength. For the treasurership the chief contestants are Clarence F. Buck of Monmouth and Anton J. Johnson of Macomb. The battle for the auditorship apparently lies betwene Arthur J. Bidwill of River Forest and Earl B. Searcy of Springfield.

Buck a Veteran in Politics.

Buck has been a figure in state politics for many years—years that brought him association with leaders in all parts of the state who now have come to his support. He served eight years in the Illinois senate. He has been collector of customs for the port of Chicago and state director of agriculture.

He has been a member of the state Republican central committee and has managed a number of campaigns, including the Lowden campaign for President in 1928, Medill McCormick's successful campaign for the United States senate in 1918, and John G. Oglesby's campaign for governor in 1920. Buck was nominated for state treasurer in 1930 and, although caught by the first of the recent series of landslides, was defeated by only 76,669.

Buck has had a varied business experience. He managed a daily newspaper for twenty years. He has farmed and handled live stock for years and now owns and operates 1,100 acres of land. And he has had a considerable banking experience.

Johnson a Dairy Leader.

Johnson has been in the dairy business since 1926. He is president of the Milk Dealers' Association of Illinois, an office he has held ever since the organization was formed several years ago. He has been active in the community affairs of Macomb and his candidacy was started by enthusiastic home folks who proclaimed their desire to see a man of his type in politics.

A third candidate who has attracted considerable attention and a strong personal following is Deneen A. Watson, a former downstater now living in Elmhurst. He is a leader of the Young Republicans, Inc., and has some downstate connections that have helped him.

Other candidates are Edward E. Miller of East St. Louis, who was treasurer from 1921 to 1924; Joseph L. Moore of Champaign, who has some downstate backing, and Francis A. Horrigan, a Chicago ward committeeman.

Auditorship Contest Close.

The race for the auditorship nomination between Bidwill and Searcy is considered close with Bidwill having a decided advantage in Cook county because of his indorsement by the Brooks forces, and Searcy being strong downstate because of his long service in the senate, where he is now the Republican minority leader.

One advantage that Bidwill's candidacy has is of a novel character. The governorship fight in the Democratic primary centers in Gov. Horner's battle against the Democratic state machine and Bidwill rallies the Republican sentiment against that machine because of the unprecedented manner in which it ousted him from membership in the senate without even going through the motions of a recount.

Searcy Foe of New Deal.

Searcy is the first man from the Springfield district ever elected to the state senate for four successive terms, a total of sixteen years. He was elected minority leader in 1935 and throughout the regular session of that year and the special sessions that followed he was a forceful battler against the New Deal measures sponsored by the Horner administration.

He also has been given much credit for his withdrawal this year from the governorship race in order to simplify the contest and unite the party for the November fight with the Democrats.

There are two other candidates for auditor who are well known but appear to lack organization backing. They are Charles W. Vail, former clerk of the state Supreme court, and E. E. Nicholson, former chief bank examiner in the state auditor's office.

The three remaining candidates are George Oscar Lehr, Vandorf Gray, and Amelia Laura Magee, all of Chicago.

Democratic Candidates

BY PERCY WOOD.

Two men experienced in state finances are presented by the regular Democratic organization for nomination for state auditor and state treasurer. Opposing them are candidates, placed in the field by Gov. Horner, who were not well known politically until they started campaigning with Mr. Horner. In addition, there are three other candidates whose names are new to the voters.

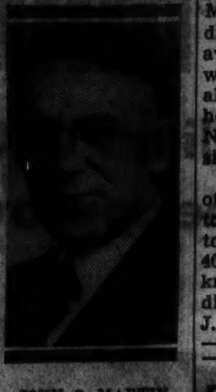

JOHN C. MARTIN.

The organization candidates are Auditor Edward J. Barrett of Chicago, who is running to succeed himself, and John C. Martin of Salem, banker and state treasurer from 1933 to 1935, who again seeks the treasurership. The governor's candidates are Homer Mat Adams of Urbana, 26 year old supervisor of investigations in Gov. Horner's finance department, who is running against Barrett, and Joseph T. Spiker, Chicago druggist and Polish lodge official, who is Martin's opponent.

Surprise of 1930 Recalled.

Auditor Barrett has been on the political scene for about six years, since he surprised his party by roundly defeating M. C. Zacharias, west side banker, for the Democratic nomination for treasurer in 1930. Zacharias had the backing of the late Mayor Cermak. That fall Barrett campaigned with Senator James Hamilton Lewis and was elected over Clarence F. Buck of Monmouth, the Republican candidate.

In 1932 Barrett ran for the nomination for state auditor, won, and in the election defeated Oscar Nelson of Geneva, Republican incumbent. One of Barrett's early supporters was John Stelle, who succeeded Martin as treasurer and is now running for lieutenant governor. The two have continued their close association.

Martin from Banking Family.

Mr. Martin comes from a family of bankers. The Salem National bank was founded by his grandfather more than 75 years ago and has been conducted by the Martins ever since. In 1922 John was made a director of the Federal Reserve bank of St. Louis and held this post until he campaigned for state treasurer in 1932.

Going out of office early in 1935, Martin, then a close friend of Gov. Horner, was made chairman of the state tax commission. With the resignation of Robert J. Dunham as chairman of the Illinois emergency relief commission Martin was also assigned that difficult post. His friendship with the governor continued until Martin joined the Bundesen slate as its candidate for treasurer.

Reply to Ingratitude Charge.

Martin's friends have an answer for the Horner supporters who talk of his "ingratitude" to the governor. They say that Mr. Horner made a poor acknowledgment of Martin's loyalty in asking him to head the relief commission, a post where a man with political ambitions might find them jeopardized. They declare that Martin's acceptance of the post, which he still holds, is an evidence of political unselfishness.

Adams, opponent of Barrett for the nomination for auditor, was born in Galesburg and attended the Pontiac High school and the University of Illinois. His biography from the Horner headquarters notes that he is a college fraternity brother of President Roosevelt.

An organizer of young Democratic clubs during the 1932 campaign, Adams was made state chairman of the Horner for Governor clubs. His first state job was as assistant chief of the legal and research division of the department of finance. Two promotions brought him to his present position, in which he directs all the field forces of the department.

Spiker, the Horner candidate against Martin, is a pharmacist, operating a drug store at 11719 South Michigan avenue, in the Roseland district. He was unsuccessful as a candidate for alderman of his ward. Since 1928 he has been a director of the Polish National Alliance and the treasurer since 1931.

Besides Barrett and Adams, two other candidates filed for state auditor: Thomas J. Barrett, 4723 Arthington street, and Stanley A. Bezdon, 4028 Oakdale avenue. They are unknown politically, as is the third candidate for state treasurer, Raymond J. Anderson, 120 North Lotus avenue.

DONS SOLDIER'S GARB TO TRAP DOPE SELLER

New York, April 8.—[Special.]—A detective who posed as a soldier at Fort Hamilton all winter in order to learn the source of doped cigarets supplied soldiers there, today testified against Thomas Brakfield, 24, accused of being the purveyor of cigarets made with cannabis India, or loco weed.

Detective Thomas P. Mason was assigned to the investigation when military authorities complained they were unable to learn the source of the doped cigarets.

He became friendly with three privates, and they gave him, he said, one of the doped cigarets. Gradually, he said, he won their confidence and finally they introduced him to Brakfield, whom they called their agent.

The detective testified he met Brakfield yesterday at a bar in Brooklyn and bought sixty doped cigarets from him. Two detectives who witnessed the sale arrested Brakfield and found 144 of the cigarets in his possession. He was held without bail for further hearing.

BROOKS ATTACKS DEMOCRAT RULE OF STATE RELIEF

Assails 'Wolfish Infamy of Fund Collecting.'

	FOR GOVERNOR (Rep.)
X	C. Wayland Brooks

Wayland Brooks, Republican candidate for governor, last night accused Democratic politicians of wolfish infamy in their handling of the relief situation in Illinois.

Mr. Brooks spoke before seven mass-meetings—two in Rogers Park, two in Evanston, and one each in Des Plaines, Morton Grove, and Winnetka. Brig. Gen. John V. Clinnin, candidate for lieutenant governor, also spoke.

Brooks declared in favor of local administration of relief and old age pensions, as opposed to burocratic control from Washington.

Raps Democratic "Collecting."

"Democratic collectors have wrung campaign contributions from the allowance given men in desperate need," declared Brooks. "They have taken bread from the tables and coal from the hearths of our destitute families.

"Democratic leaders have brazenly admitted that foremen, timekeepers, and supervisors of WPA projects have been ordered to pay fixed percentages to the Democratic war chest. WPA employés have been forced to attend Democratic meetings, sign Democratic petitions, and ask for Democratic ballots at the primary.

"In an hour of crisis in the lives of many of our destitute citizens, these political wolves have threatened hunger and suffering during bitter weather, if WPA workers did not contribute."

Pledges Local Relief System.

Brooks pledged himself to fight for administration of relief through local authorities. At no other time in the history of the country has the centralization of power in Washington approached the level of a dictatorship as it does now, he said.

"The state should provide adequate old age pensions for those without financial means after a lifetime of good citizenship," Brooks declared. "The period of depression has swept away life savings of many of our elderly people and we have an obligation to care for them."

In an address over radio station WCFL last night Judge Oscar F. Nelson of the Superior court reviewed the record of Mr. Brooks as a lawyer and an assistant state's attorney and asked that honest voters support him in the primary and the November election.

Polls Watchers Recruited.

To eliminate fraudulent practices at the primary polls 218 presidents of community and suburban Brooks for Governor clubs yesterday agreed to have an army of watchers out next Tuesday to insure that their candidate is not "counted out."

"The surest way to insure our primary object of electing Brooks governor," declared George Sugarman, chairman of the clubs, "is to make certain that the will of the voters is carried out."

GETS YEAR FOR THEFT ATTEMPT.

La Vina Scott, 44 years old, 2906 Indiana avenue, admitted in Woman's court yesterday that she attempted to steal two purses in a loop department store Monday to get money to buy dope. She was sentenced to one year in the women's reformatory at Dwight.

DISPLAY MODEL SHOWING INSIDE LAYERS OF EARTH

A model showing the internal construction of the earth as scientists have determined it to be was placed on exhibition yesterday at the Field museum. The model is cut away to show three concentric shells of rock of increasing density wrapped around a superheated core of iron, nickel, and other unknown components.

Henry W. Nichols, curator of geology, said the major features illustrated by the model were determined by study of phenomena on the earth's surface, the most important of these being earthquake waves. Meteorites, computations of the strength, melting points and elasticity of rock, and gravity also figured in the studies.

Fires at Bus Loaded with School Pupils; Faces Test

Paso Robles, Cal., April 8.—(AP)—Merle L. Smith, 55, was arrested here today, accused of firing six shots at a bus loaded with school children. According to Police Chief Claud Azbell, Smith demanded to know why the children were going to school on Sunday. The man will be subjected to a sanity test before formal charges are filed.

MANDEL BROTHERS
a store of youth a store of fashion a store of moderate price©

Palmers $1
Florist Corsage
Flacon of Perfume
A scented boutonniere with a flacon of perfume to match the fragrance of the flower you choose. In a miniature florist box.
Gardenia, Violette, Lily Valley, Garden Glow, Carnation and Rose
Mail Your Order or Call State 1500
Mailing charges extra outside our regular delivery zone. Illinois mail orders require 3% additional for State Occupational Tax.
Mandel's Toiletries—First Floor—State.

MANDEL BROTHERS
a store of youth a store of fashion a store of moderate price
Store Hours: 9:30 A. M. to 6 P. M.

Easter Entrants
THE PIN MONEY SHOPS
$12.95
The Latest Printed News Is Tunics
Prints, fashion's favorite perennial for spring, blossom forth in the new tunic frocks more vivid and varied than ever. Pert patent leather trim. Gray, powder blue, violet. 12-20.
Wool Coats Top Trelaine Frocks
A short wool swagger you can wear with other frocks . . . plus a dress of Trelaine . . . the magic fabric that looks like fine wool yet feels so cool, and is Aqua-Sec processed for resistance to water and perspiration. Gray dress with navy or violet coat, beige dress with brown coat. 14-20.
Sorry, No Mail or Phone Orders
Mandel's Newly Enlarged "Under $15" Shops
Pin Money Dresses—Fourth Floor—Wabash.

MANDEL BROTHERS
Store Hours: 9:30 A. M. to 6 P. M.

Primrose House
Chin Strap
$3.50
A new kind of strap that simplifies chin control . . . it helps to create a youthful, slimming throat line and to correct a drooping, sagging contour. Cool, comfortable, adjustable. For face and throat.
Mandel's Toiletries—First Floor—State.
Mail Your Order or Call State 1500
Mailing charges extra outside our regular delivery zone. Illinois mail orders require 3% additional for State Occupational Tax.

MANDEL BROTHERS
a store of youth a store of fashion a store of moderate price©
Store Hours: 9:30 A. M. to 6 P. M.

SUPERBA Shoes
for a lady's easter
$8.75
Only Superba's exquisite perfection is an adequate complement to the spring costume. Our collection is complete, in all colors. The two classic styles sketched are important Easter values.
Mandel's Shoes—Fifth Floor—State.

Van Raalte
PICNITS splash COLOR
on easter costumes
$1
Brilliant hues run riotously over the fashion picture and women buy these Picnit gloves by the half dozen to create exciting contrasts, and to tantalize with every gesture.
Sketched on the hand: Carnation, green, violet, London tan, sulphur, chaudron, white, bluebell, navy, Deauville red.
Sketched below: Picnit with pearly button. Deauville red, sulphur, white, pearl, navy.
Many other Picnit styles not shown.
Mandel's Gloves—First Floor—State.

THIS Sale OF LESLIE HATS
WILL SET THE WHOLE TOWN TALKING
for Thursday and Friday only
In one grand purchase we have secured, especially for this sale, an enormous collection of regular $2.98 & $3.98 values. You will find here at this special low price of $1.98 a Leslie quality hat for every one of your new spring outfits!
$1.98
Values to $3.98
THE COLORS!
British Tan, Navy Blue, Luggage Brown, Dryad Green, Steam Gray, Peasant Beige, Dawn Blue, Rally Green, Sundown Yellow, Spring Violet, Spinner Red, Coral Rust
THE STYLES!
Turbans, Peach Baskets, Bretons, Salt Hats, Sailors, Gibson Girls, Margots, Off-the-Face, Swaggers, Models
THE FABRICS!
Crystal Milans, Taffetas, All-Wool Felts, Crepes, Sharkskin Straws, Sisal Straws
Leslie's MILLINERY
160 N. State Street
8 W. Washington St.

THE EMPRESS OF BRITAIN HAS MORE SPACE PER CABIN CLASS PASSENGER THAN ANY OTHER SHIP AFLOAT

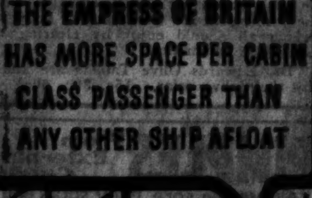

Sailing from New York: May 19 to Cherbourg, Southampton. From Québec via St. Lawrence Seaway: June 12, 27; July 11; August 1, 15, 29.
Canadian Pacific
TO EUROPE
See your own agent or K. A. Cook, Steamship General Agent, 71 E. Jackson Blvd., Chicago, Ill. Phone: Wabash 1904

RESORTS AND TRAVEL. Ocean Travel.
RESORTS AND TRAVEL. Ocean Travel.

April 22
Nassau-Havana Cruise
on the de luxe
Columbus
7 DAYS
The ship your hotel at Havana for day and night stay. Morning to afternoon at Nassau for Paradise Beach and touring. Return to New York, April 29 in afternoon.
$95 MIN.
Immediate reservations are advisable
Your Local Travel Agent, or
Hamburg-American Line • North German Lloyd
130 West Randolph St., Chicago Tel. Franklin 4130

CALIFORNIA.
FREE California official vacation guide book. Write All-Year Club (non-profit), 629 S. Hill St., Los Angeles, Cal.

Subscribe for the Tribune

ELECTIONS SHOW NEW DEAL LOSING, SAY REPUBLICANS

Results in Cicero and Wisconsin Cited.

BY ARTHUR EVANS.

A "tremendous shrinkage" in the Democratic New Deal vote, despite the golden tide of relief money, corn hog checks, and alphabetical payrolls, was seen yesterday by Republican leaders in the light of Tuesday's election in Cicero and the returns from Wisconsin, together with recent elections in Iowa.

Harrison Spangler, director of western G. O. P. headquarters, declared the results of the polls were of significance as being a typical cross section of the middle west. "It was a vote of disapproval of New Deal policies," he said.

Congressman Hamilton Fish of New York, a supporter of Senator William E. Borah of Idaho for the presidency, held that the results of the Wisconsin Republican primaries will be repeated in Illinois next Tuesday.

Local, National Issues Alike.

"The results of these elections," said Mr. Spangler in his analysis, "are significant not only because the local issues were the same as national issues, but because they represent a cross section of public opinion in typical industrial and agricultural areas.

"An analysis of the vote shows that Jim Farley is doomed to bitter disappointment in his hope of carrying the presidential election on the basis of his five billion dollar relief campaign fund. Far from voting a solid block of relief workers, as the Democratic New Deal bosses had anticipated, the results show that a substantial number of independent relief voters registered their disapproval of the Roosevelt policies at the polls.

"In Cicero, a city of 70,000 people, which Roosevelt carried in 1932, the Democratic majority was cut nearly 11,000 votes to a bare majority of 58 votes in one instance and 675 votes in the second. This in spite of the fact that the Roosevelt-Farley-Kelly-Nash machine is reported upon reliable authority to have spent a large sum in a desperate effort to stave off complete rout.

9,000 Relief Takers.

"The city has 9,000 unfortunate persons receiving government relief out of a total population of 70,000. In addition there are some 2,200 Democratic job holders who, under the lash of the Farley machine, did heroic work to stem the tide. From these facts we may gain some idea of the change in sentiment that has occurred since 1932. The issue in Cicero, an industrial center in Cook county, was almost entirely one of government extravagance and government waste.

"Competent political observers find in the victory of Justice Edward T. Fairchild to the Supreme court the best clue to public sentiment in Wisconsin. Justice Fairchild, Republican, decisively defeated Glen P. Turner, who made his campaign on the pledge that he would never declare any legislative act unconstitutional. There was a close analogy between the Turner platform and President Roosevelt's admonition to congress not to permit 'doubt as to the constitutionality of the [Guffey] act to block the suggested legislation.'

"Incomplete returns show that Turner has been beaten by a more than two to one vote. There are 119,000 persons receiving government aid in Wisconsin. That is the story in Wisconsin with its great dairy interests.

"Iowa, the heart of the corn belt, gives a similar accounting. Davenport, with a population of more than 60,000, voted in a municipal election on April 4, and Clinton, with a population of 30,000 voted on March 31. Both cities returned Republican administrations.

"The Republican candidate for mayor of Davenport turned a Roosevelt majority in 1932 of 2,450 into a Republican victory of 7,304. Likewise in Clinton, Ia., the New Deal majority in 1932 of 4,000 was overcome and a Republican mayor elected."

Borah Victory Here Predicted.

Congressman Fish declared here yesterday that the senator's victory in Wisconsin will be repeated in Illinois next Tuesday when the Idahoan contests with Frank Knox, Chicago publisher, for the G. O. P. preferential vote for the presidential nomination. Borah won 21 of a possible 24 Wisconsin Republican delegates.

"The Wisconsin primary results show that Senator Borah is the only Republican who can carry the northwestern states, without which no Republican can be elected," said the congressman. "Without any campaign funds, and opposed by the state organization, Senator Borah received the support of the rank and file of the Republican voters in the first state-wide primary showing more strength than Landon, Dickinson, Hoover and Knox combined.

Bid for Liberal Element.

"What happened in Wisconsin will be repeated in Illinois, in which state Senator Borah was born. Lincoln and Grant lived in Illinois, but Borah, if nominated and elected, would be the first Republican President who actually was born in the state.

"I am convinced that Senator Borah is the only Republican who can bring back into the Republican party the liberal element, farmers and wage earners who left it in recent years. He more nearly represents the ideals and principles of Lincoln and the Square Deal of Theodore Roosevelt than any other Republican. If the people of Illinois express their preference for him in the primary next week he will be nominated at the Cleveland convention.

Overtures to German People.

"An amusing incident of the campaign in Illinois is the attempt to line up the German element against Senator Borah despite the fact that he led the fight against the Versailles treaty, league of nations, and against the confiscation of German property after the war.

"In addition, Senator Borah's family originally came from Bohemia and emigrated from Germany to Pennsylvania before the revolutionary war and have lived in Wayne county, Illinois, since 1820."

Mr. Knox concluded his campaign in Illinois Tuesday night with a meeting at Rockford, after a 3,000 mile tour that took him into each of the 15 congressional districts downstate.

Political Meetings

The political meetings listed below are those at which the candidates for governor are slated to speak tonight.

BUNDESEN, DEMOCRATIC.
Englewood—Weiboldt's restaurant, 63d and Green streets, 12:30 p. m.
5th ward—5107 Blackstone avenue.
16th ward—3651 S. Halsted street.
22d ward—2300 South Millard avenue.
23d ward—3524 West 26th street.
32 W. Randolph street, 12th floor.

HORNER, DEMOCRATIC.
5th ward—47th and South Park, Savoy ballroom.
6th ward—5454 South Shore drive.
7th ward—2460 East 75th street.

BROOKS, REPUBLICAN.
Arcadia ballroom—4444 Broadway.
Olympic ballroom—5148 Cermak road.

CALDWELL, REPUBLICAN.
1st ward—3012 South Wells street.
2d ward—2308 S. Whipple street.
37th ward—458 North Parkside avenue.
46th ward—Clark and Belmont, Belmont hall.

BORAH DEMANDS U. S. STEER CLEAR OF EUROPE'S WAR

Warns of 'Powder Keg' in Speech at Peoria.

[Continued from first page.]

oria afternoon newspaper, that he had voted for many of the New Deal measures, by frankly admitting this. When the present administration came into power, he said, economic conditions were extraordinary and fortunes and savings were being swept away, "a situation almost equal to a state of war."

"It was a condition with which we had to deal," he said. "I made it my rule to vote for every measure which I thought would be of service to the American people. I did not stop to inquire who authored the measure."

Flays New Deal Crop Destruction.

Mr. Borah then launched into a criticism of the administration policy on agriculture, with particular reference to the Canadian reciprocity treaty.

"Why should the American farmer turn acres over to idleness," he asked, "if we permit the fruit of foreign acres to come into the United States? I believe in the doctrin of plenty. I should build an embargo on cattle, wheat, oats, corn, if necessary, around the United States. Agricultural importations are increasing from 300 to 1,000 per cent a year. I would repeal the law that gives the President the right to make tarif agreements on agricultural products."

Dr. E. E. Nystrom was chairman of the meeting. Frank J. Wilkins, district chairman of the Borah organization, introduced the senator. The senator will continue his campaign tomorrow in Springfield and Decatur.

THIRD SMALL BOAT IS FEARED LOST IN STORM ON PACIFIC

San Pedro, Cal., April 8.—[Special.]—With two small craft, the marine research vessel Dauntless with four aboard, and a skiff with three high school youths both given up for lost in the storm of last week-end, coast guard authorities today expressed fear that another boat with two men aboard has gone down.

The 40-foot pleasure fishing boat Yalta, with Andrew Wezwager of San Pedro and another man aboard, was reported four days overdue after an excursion to Seal harbor on San Clemente Island.

Coast guard planes and cutters gave up hope for the three boys after finding the skiff, bottom up, between Catalina and San Clemente Island.

BOY FIRES HOME 3 TIMES TO SEE WAGONS COME

Kokomo, Ind., April 8.—[Special.]—Peck's bad boy was a piker compared with a 7 year old Kokomo youngster who has admitted setting fire to his own home three times "just to see the fire wagons come."

Returning home from school last Friday noon the boy started a fire in his father's study, burning some valuable music scores. The fire department came. Next day the boy dropped a lighted match into a clothes hamper. Again came firemen. Monday noon he set fire to some clothing in a closet. Fire bells clanged again.

Now he's receiving some parental discipline.

Milwaukeeans' Beer Drinking Brings Comment

REGINA, Sask., April 8.—(AP)—During Appeal court discussion today Chief Justice Frederick Haultain said some citizens of Milwaukee drank as many as seventy bottles of beer a day. It left his fellow justice, P. E. Mackenzie, somewhat dazed. "It makes a man look like a piker, doesn't it?" he observed.

AL SMITH GOES TO CIRCUS; SEES A BROWN DERBY

New York, April 8.—[Special.]—The circus opened today in Madison Square and Alfred E. Smith, a man known to revel in circuses and political conventions, set the seasonal pace by taking his children's wives, his grandchildren, and a group of friends of his grandchildren.

The Smith party numbered twenty.

Mr. Smith was seen spending part of his rent receipts from the Empire State building on ice cream and peanuts, and he laughed when a clown walked by submerged in a huge brown derby and carrying a sign which read, "taking a walk."

3 Kentuckians Go on Trial in Woman's Poison Death

Whitesburg, Ky., April 8.—[Special.]—Mrs. Jennie Parsons, Artha C. McFall, and Louis Mullins will go on trial tomorrow in the Wise county court for the poison murder of Mrs. Louis Mullins, 30, wife of Mullins, more than a year ago. It is charged that Mullins went to Jenkins and procured the poison and that Mrs. Parsons placed it in a cup of coffee.

Rosa Ponselle Fractures Arm During Opera Scene

New York, April 8.—[Special.]—Rosa Ponselle, Metropolitan Opera soprano, has a broken left arm as a result of the enthusiasm with which she and Rene Maison, the tenor playing opposite her, enacted their rôles in "Carmen" in the company's appearance of the season in Baltimore last Saturday. The small bone in her left forearm was broken near the elbow when Mr. Maison threw her to the stage floor.

Help Kidneys

If poorly functioning Kidneys and Bladder make you suffer from Getting Up Nights, Nervousness, Rheumatic Pains, Stiffness, Burning, Smarting, Itching, or Acidity try the guaranteed Doctor's Prescription Cystex (Siss-tex) —Must fix you up or money back. Only 75c at druggists.
Cystex

Do what the big woolen mills do
MOTHPROOF with LARVEX
forget the moth, save the cloth
ENDS MOTH DAMAGE FOR 12 MONTHS IN 1 APPLICATION
(wear clothes any time)
AT ALL DRUG AND DEPT. STORES

The O-G MARCH of STYLE
features brilliant O-G footwear fashions that accent the approved modes for Easter!

$5.00
$5.00
$5.00

O-G QUALITI-LASTED SHOES
specially priced
$5
featuring
BLUES
in "from dawn to midnight" tones
and BRITISH TAN
also GREY • RUST
BROWN • BLACK
and PATENT LEATHER
+
These O-G SHOES contain the UTMOST quality and style in shoes made to retail at five dollars.
+
IT PAYS TO BUY GOOD SHOES!
O-G STORES for WOMEN
205 STATE ST., South, at Adams
(REPUBLIC BUILDING)
59 W. MADISON ST., at DEARBORN
4616 Sheridan Road — 835 63rd Street, East
4040 Madison Street, West — 6348 Halsted St., South
3300 Lawrence Avenue — 1255 Milwaukee Avenue
3225 Roosevelt Road — 2748 Milwaukee Avenue
O-G Neighborhood Stores Open Evenings Until Easter
O'CONNOR & GOLDBERG

STOP & SHOP
A STEP WEST OF STATE — 16 WASHINGTON STREET
TOBETTS and GARLAND COMPANY
When It's From Stop & Shop It's Genuine
EASTER PARADE OF FINEST WINES AND LIQUORS!
These Prices Effective Thursday, Friday and Saturday

Harvey's Imported Port Wines
Gold Cap Port ...bot. $1.39
White Cap Port ....bot. $1.98
Royal Tawny Port ...bot. $3.75
Hunting Port .....bot. $2.95
Cia Mata Lacrima Christi Imp. Malaga, 25 years old ....bot. $2.25
Cia Mata Muscatel Wine. 10 yrs. old. bot. $1.59

Williams & Humbert's Imported Sherries
Amontillado Sherry...bot. $2.45
Dry Sack Sherry ....bot. $3
Maduro or Solano Medium Dry ....bot. $1.69
Very Fine Solera Sherry of 1870...bot. $3.95
Walnut Brown Sherry Wine ...fifth $2.59

Barton & Guestier Imported French Wines
Graves (white) or Margaux.bot. $1.55
Haut Sauterne (white) or Pontet Canet ...bot. $2.15
Sauterne, white wine ....bot. $1.95
Barton & Guestier Chablis Wine ...bot. $2.25
Barton & Guestier Macon (red wine).bot. $1.65

Piper Heidsieck Champagne. Imported from France. Vintage of 1926............bot. $4.65
Cook's Imperial Champagne. Extra Dry. Since 1859 the real American champagne.........½ bottle, $1.29; bot. $2.49

DUFF GORDON SANTA MARIA SHERRY WINE....................bot. $1.59
DUBONNET WINE—FRENCH TONIC APPETIZER..................bot. $1.95
CALVET IMPORTED CHATEAU D'YQUEM, vintage of 1925............bot. $2.98
TIFFIN ROYALE PORT, SHERRY, TOKAY or MUSCATEL. Gal., $2.10; ½ gal. jug........ $1.10
MELINI CHIANTI WINE, vintage 1929. Imported from Italy..................quart $1.19
MARCILLY ROYAL SUPERIOR IMPORTED SPARKLING BURGUNDY..........large bot. $2.98
STOP & SHOP CALIFORNIA PORT, MALAGA, TOKAY, MUSCATEL, MADEIRA....fifth 85c
STOP & SHOP BURGUNDY, CLARET, MOSELLE, SAUTERNE, RIESLING..........fifth 79c

Scotch Whiskies
Whiteley's King's Ransom 3 bottles, $12.25.....bot. $4.29
Whiteley's House of Lords ....bot. $2.99
Dewar's Ne Plus Ultra 12 years old.........bot. $3.39
Johnnie Walker Black Label, 12 years old...bot. $3.89
Haig & Haig Pinch Bottle, 12 years old...bot. $3.89
Dewar's White Label 3 bottles, $7.35......bot. $2.49

Bourbon and Rye
Stop & Shop Private Reserve Bourbon or Rye; pint, $1.09..........quart $2.09
Pebbleford Bourbon Canadian bonded—7 years old ....pint $1.98
Red Knight Bourbon Over year old.........pint 69c
Hiram Walker De Luxe Bourbon or Rye. 6 yrs. old. Pint, $1.65..........quart $3.25
Canadian Club Canadian bonded—6 yrs. old. Quart, $3.25....pint $1.65
Bourbon De Luxe, Old McBrayer or Stop & Shop Bourbon. Quart, $5.75..........pint $2.89
16 to 18 years old. Bonded.

Booth's High & Dry London Dry GIN fifth $1.09 One of the best selling of our 14 gins.
Martell Imported 3-Star COGNAC Bot. $3.79 Imported from France.
Bacardi Gold Label RUM bottle $2.79 Dark Bacardi. Made in Cuba.

Burnett's White Satin Gin....bottle $1.19
Noilly Prat French Dry Vermouth. bot. $1.39
Booth's House of Lords imp. gin. 5th $2.98
Marie Brizard Assorted Cordials, 12 flavors....bottle $3.69
Angers Cointreau Bot. $3.79. Half bot. $1.95
Blackthorn Distilled Sloe Gin..........bottle $1
Cherry Heering Cordial, ⅘ qt. bot. $4.25
Carlshamn's Swedish Punch; bottle $3.25, ½ bottle.......... $1.75
Stop & Shop 3-Star Cal. Brandy ...fifth $1.59

BUDWEISER BEER
The Genuine Old Budweiser
NO DEPOSIT ON BOTTLES
No Bottles to Return
Carton of 24 Bottles $2.65
Famous beer—first time ever sold at this low price.

Hobby Hounds! Read This!
See a display of over 800 miniatures (with no duplicate) in our Stop & Shop Liquor Window. Many as "arty" looking as vases of the Ming dynasty. This collection belongs to Mrs. Charles N. May, wife of the Chicago Sales Manager of Hiram Walker. First time it's been publicly exhibited. It's worth a trip to see this interesting display.

We Deliver. Telephone: Randolph 8500

Sally FROCKS
27 No. State Street
35 So. State Street
12 Other Sally Shops in Chicago

High Spirited COATS
to top the Easter costumes
$12.95
Nothing more flattering than Sally's new plaid swaggers . . . just the right length with just the right swing. Distinctive wool plaids subdued to pleasing, harmonious tones . . . fashioned and tailored with finesse; full lined. You'll wear them as proudly as Sally presents them . . . at $12.95.
Other Sally Coats and Suits at $12.95 to $29.50
Neighborhood Stores Open Evenings Until Easter

Proven Treatment FOR
SINUS
Catarrh, Hay Fever and Head Colds
Without COST
at all WALGREEN DRUG STORES
Clip Coupon Below!
SYN-O-SCOPE
Here is the new medical way: amazing! Yet simple and easy. Enjoy your life again by this effective, new scientific method of relieving Sinus trouble, head colds and catarrh. Simply place Syn-O-Scope to your nasal passages, and breathe through your mouth . . .
SYN-O-SCOPE
The NEW Medical Treatment Does the Rest!
No gagging. No nausea. No partial, "half-way" effects. Relief in 10 seconds!
No sprays—no muss—no drops—no fuss
CLEAN . . . SIMPLE . . . EFFECTIVE
Clip This Coupon for FREE 10-Day Trial
I want to try the new Syn-O-Scope proven treatment for sinus and catarrhal trouble under your 10-day free trial offer with the understanding that I must be pleased or it costs me nothing.
FREE Name..................................... FREE
Address.....................................
Tr-2 Coupon Good at All Tr-2
Walgreen DRUG STORES

BURLINGTON TRAILWAYS
A part of the new... NATIONAL TRAILWAYS SYSTEM
Fast Thru Service
EVERYWHERE WEST
DAVENPORT — CASPER
DES MOINES — BILLINGS
BURLINGTON — SALT LAKE CITY
OMAHA — SAN FRANCISCO
DENVER — LOS ANGELES
Shortest Routes . . . Fast Time
Low One-way and Round Trip Fares
Connections with Buses Everywhere
CONVENIENT — ECONOMICAL
Burlington TRAILWAYS
Information—Tickets
232 W. Madison Wab. 2345
35 W. Van Buren Wab. 4050
DEPENDABLE AS THE BURLINGTON RAILROAD

Want to Look Young?
The secret of keeping young is to feel young—to do this you must get at the cause—there's no need of having a sallow complexion—dark rings under your eyes—pimples—a bilious look in your face—dull eyes with no sparkle. Your doctor will tell you ninety per cent of all sickness comes from inactive bowels.
Dr. Edwards, a well-known physician in Ohio, perfected a vegetable compound as a substitute for calomel to act on the intestines, which he gave to his patients for years.
Dr. Edwards Olive Tablets are gentle in their action yet always effective. They help bring about that natural buoyancy which all should enjoy by clearing the system of impurities.
Dr. Edwards Olive Tablets are known by their olive color. 15c, 30c, 60c.

PIMPLES From External Causes
Relieve the sore, itchy spots and help heal the ugly defects with—the tested medication in
Resinol

GRANULATED EYELIDS?
Bathe them with Lavoptik. Advised by 6,000 eyesight specialists. Also instant relief for inflamed, sore, tired, burning or itching eyes. Relieves eye strain. Makes dull eyes sparkle. Safe, soothing, healing. Has been making sad eyes glad for 20 years. Get bottle Lavoptik (with free eye cup) from your druggist.

Subscribe for the Tribune

LANDON FAVORED AS MINNESOTANS PICK DELEGATES

But 7 Conventions Leave Votes Uninstructed.

St. Paul, Minn., April 8.—(AP)—Sentiment for Gov. Alf M. Landon of Kansas as the Republican party's presidential candidate predominated today at seven district conventions which named 14 uninstructed delegates to the national G. O. P. conclave at Cleveland in June.

Landon supporters succeeded in electing two delegates from each of three districts.

Advocates of Frank Knox's candidacy for the presidential nomination gained two delegates, from the Seventh district, while the Ninth district named representatives friendly to both Landon and Knox. In each instance, however, delegates were uninstructed.

One For Borah in 8th District.

Champions of Senator William E. Borah of Idaho named one delegate reported to favor his candidacy in the Eighth district, but the convention's other delegate was friendly to Landon.

Previously the two twin city districts had named delegates friendly to Landon and the convention's actions today assured him that eleven of Minnesota's 22 votes at the national assembly would have decided leanings toward his camp.

Four delegates at large will be named at the forthcoming state convention and while they, too, were expected to be uninstructed, indications were that the at large representatives would be friendly to Landon.

Means Early Vote for Landon.

Under the rule at the national convention this would swing Minnesota's 22 votes to the Landon banner at least on the first few ballots.

Only in one district, the second, was there any test vote on presidential preference. There 10 of 14 counties represented expressed themselves for Landon but the assembly voted uninstructed delegates. Knox received one-half vote in that ballot and Borah none.

Landon Taft's Second Choice.

Topeka, Kan., April 8.—(AP)—Charles P. Taft, Cincinnati attorney and brother of Robert A. Taft, the Ohio Republican organization's "favorite son" candidate for the party presidential nomination, said today Gov. Alf Landon "is my strong second choice."

"Naturally, my first choice is my brother," the son of the late William Howard Taft, told reporters after visiting with Gov. Landon.

"Gov. Landon is my strong second choice. I came to Kansas City last night on business and felt that I should come on over to Topeka and thank the governor for his praise of my book."

Gov. Landon, after returning from a recent vacation said he had read "one book I can recommend—'You and I—And Roosevelt,' by Charles P. Taft."

Taft was in Topeka last December to address the state Young Republican convention.

Taft said, "I believe Senator Borah will get few if any delegates in the Ohio primary in May."

Eight Delegates for Knox.

Concord, N. H., April 8.—(AP)—Eight of New Hampshire's eleven delegates to the Republican national convention in Cleveland declared tonight their support of Frank Knox, Chicago publisher, in his candidacy for the party's presidential nomination.

The delegates, elected last month as unpledged, met at the statehouse. After their conference they announced they would send a telegram to Knox assuring him of the backing of the delegation.

A copy of the telegram was sent to the three absent men—former United States Senator George H. Moses, United States Representative Charles W. Tobey and A. B. Jenks of Manchester—for their approval. Members of the delegation said they believed the three would agree to the stand.

SUES IN RENO

Mrs. Virginia Hubbell Thorne.
[TRIBUNE Photo.]

Reno, Nev., April 8.—[Special.]—Niblack Thorne, socially prominent head of Thornecraft, Inc., Chicago toy manufacturing concern, was sued for divorce here today by Mrs. Virginia Hubbell Thorne, granddaughter of F. M. Hubbell, Iowa capitalist.

Mrs. Thorne charged cruelty. Her suit will be tried later this week. An out of court property settlement concerning the custody of their one child, Ann Godfrey, 3, and property rights has been effected.

The couple was married May 17, 1930, in Des Moines, Ia., to climax a whirlwind romance which began when they met at Castle Hot Springs, Ark. Thorne was 20 years old at the time of the wedding.

After a honeymoon in Hawaii the Thornes settled in a home near Wheaton, Ill., and later moved to 221 East Walton place in Chicago. Mrs. Thorne left for Reno the latter part of February.

Rare Canaries Used as Models in Club Lecture

Canaries valued at $200 and $300 each were models last night in a lecture before the Great Chicago Cage Bird club at the Hotel Sherman. The topic was the pairing of the rare French and Dutch frills, canaries which have feathers growing in swirls to give a marcelled effect. The frills represent the finest breeding of canaries, said George Dunbar of Scotland, international breeder and judge, who spoke.

KALAMAZOO GARAGE BURNS.

Kalamazoo, Mich., April 8.—[Special.]—Fire causing damage estimated at $175,000 destroyed the Brophy Chevrolet garage here tonight. It was believed the fire started from an explosion in the paint shop. Twenty-nine new automobiles and several other cars were destroyed in the blaze.

HOAN RE-ELECTED AS MILWAUKEE'S SOCIALISTS LOSE

Borah Captures 21 of 24 State Delegates.

[Chicago Tribune Press Service.]

Milwaukee, Wis., April 8.—[Special.]—Milwaukee registered its disapproval of Socialist philosophy yesterday by dismissing a majority of the Socialist members of the city council and county board, and defeating two Socialist referenda. But the city retained Daniel Hoan, its much advertised Socialist mayor, for his seventh term as chief city executive.

In the state election the choice of twenty-one out of twenty-four Borah-instructed delegates to the Republican national convention was designated as proof of a swing toward the liberalization of the party and a snub to the state committee, which had chosen and supported the uninstructed slate of candidates.

It is commonly believed a percentage of La Follette supporters who abandoned the party two years ago to become the Progressives returned anonymously yesterday to support the Borah candidates.

Callahan Defeated.

A preliminary analysis of the returns also supports the belief that a larger share of the La Follette party voted in the Democratic column, piling up a large Roosevelt vote and defeating John M. Callahan, Al Smith candidate, for delegate at large.

The Borah victory, it is expected, presages a reorganization of the party in the state. William J. Campbell, one of the old time conservative leaders, the first to announce himself as a Borah candidate, is talked of as the next national committeeman to succeed Arthur E. Fontaine of Green Bay, who will not try to repeat.

State Senator Philip E. Nelson of Douglas county, president of the Wisconsin Borah-for-President club, now looms as a Republican candidate for governor.

Hoan Carries Eighteen Wards.

The final vote in the city election gave Hoan 111,167 and Joseph Shinners, his nonpartisan opponent, 97,124, Hoan carrying eighteen of the city's twenty-seven wards. The nonpartisan candidates for the three supplemental city offices easily defeated their Socialist opposition. Walter J. Mattison, Republican running as a nonpartisan, is the new city attorney; J. W. Mudroch, treasurer, and William H. Wendt, controler.

The common council will have 22 non-partisans, four Socialists and one La Follette federation indorsed candidate, enough so the non-partisans can override the mayor's veto, and for the first time in a number of years can pay for the feed of Milwaukee's six police horses. Mayor Hoan's pet economy has been to veto an appropriation of $3,000 to feed the horses of mounted police. He calls them cossacks.

The county board, which has been controled by the non-partisans by a majority of one, will now have only five Socialists out of 20 seats.

Utility Proposal Defeated.

The Socialist-sponsored referendum to buy the electric utility was beaten. A referendum to consolidate the city and county parks carried but two qualifications inserted by the Socialists to give mayor authority over park appointments were defeated.

Hoan's election was all that the Socialists saved and it was regarded a purely personal victory. He is an effective campaigner with great skill at arousing emotion of his audiences.

Here is a comparison of the vote Hoan and his opponents received, since he first got the habit of being mayor of Milwaukee.

1916—Hoan, 33,863; Bading, 32,206.
1918—Hoan, 37,485; Braman, 35,396.
1920—Hoan, 40,530; Williams, 37,205.
1924—Hoan, 74,418; Rose, 57,495.
1928—Hoan, 64,874; Schallitz, 46,657.
1932—Hoan, 108,279; Carney, 63,511.
1936—Hoan, 111,167; Shinners, 97,124.

In the Democratic delegate race, the enormous vote piled up by William B. Rubin, leader of the left wing democracy, was one of the surprises. Rubin ran first, receiving 194,769 votes, leading even Charles Broughton, national committeeman, who was expected to be the prize vote getter. Broughton's vote was 180,501.

Becomes Governor Possibility.

Rubin dominated the delegate conference in Wisconsin Rapids in January, compelling, by the force of his arguments, the conference to accept him as a candidate for delegate-at-large. He has twice opposed former Governor Albert Schmedeman for governor, neither time receiving a vote comparable to his opponent in the primary. He is an avowed political opponent of Schmedeman's.

His great success yesterday is believed to make him the most probable choice for Democratic candidate for governor in the fall.

Edward T. Fairchild, Supreme court justice, running for reelection defeated two-to-one Glenn P. Turner, Socialist attorney of Madison. Turner in his campaign said that if elected he never would declare unconstitutional any act of the legislature.

DRAWS KNIFE ON OFFICER; FINED.

Edward Kinsella, 34 years old, 6230 South Spaulding avenue, was fined $100 and costs yesterday for drawing a knife on Police Sergeant George Corr, who caught the defendant trying to steal five bottles of liquor in a tavern.

Candidates for 3 City Offices Tie—at 17 All

Datto, Ark., April 7.—(AP)—Datto's 34 voters couldn't make up their electoral minds. Results in Tuesday's general election, certified today, showed J. W. England and E. S. Skaggs, candidates for mayor; Russell Day and Vic Clements, candidates for recorder, and Delmar Smith and Earl Blaylock, candidates for alderman, all tied at 17 votes each. A second election was expected to be called.

Governor Brann of Maine Will Run for Senate Seat

Hallowell, Me., April 8.—(AP)—Chairman Fred H. Lancaster of the Democratic state committee said today Gov. Louis J. Brann would be a candidate for the party's senatorial nomination and E. Harold Dubord, announced candidate for that post, would seek the gubernatorial nomination.

SCALDS FATAL TO CHILD.

Seymour, Ill., April 8.—[Special.]—Burns received Monday when he fell into a bucket of scalding water while his mother was doing the family washing proved fatal today to Larry Bowdre, 23 month old son of Mr. and Mrs. James Bowdre.

Happy Birthday

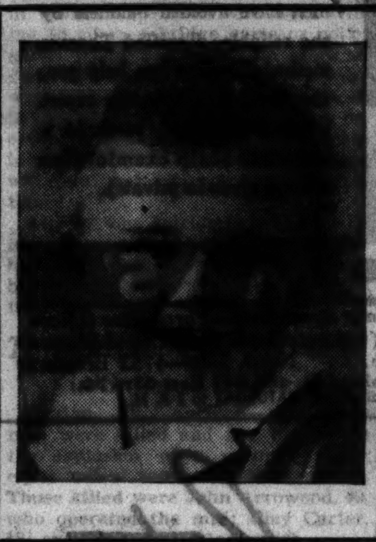

Preserve the memory of baby's birthday. In later years these loving remembrances will be priceless treasures.

6 Perfect Van Dyke Portraits and One 10 x 14 De Luxe Etching—Remarkable Value for $3.45

Four Proofs Shown

Gibson Studios
PHOTOGRAPHERS
58 East Washington Street
Open Sundays Central 3982

The Store for Men

MARSHALL FIELD & COMPANY

Styles for every man

Hats

FOR SPRING, 1936

Nothing so personal to a man as his hat : : : the only part of his wardrobe he'll bet on an election, throw into the air when his team wins, keep around for years after it's worn out so that he can take it along on fishing trips! In this store you'll find a hat for every taste, a hat for every purse. Styled and manufactured in the finest traditions, every hat is fit to become a worthy part of a man's wardrobe. You'll want a new hat for Easter; the examples shown here will give you some idea of the scope of our stocks.

The Park
is a *Fieldcrest* snap-brim hat with a handsewn silk binding. It is styled for Spring, and smartest on the active man who gets around a lot : : : : $10

The Borsalino
is a generously proportioned hat for the big man. Its fine quality and inimitable style are found in no other hat. A superb headpiece : : : : $10

The Mayfair
is a snap-brim hat that can "take it." A man's hat—and particularly a hat for the man whose job keeps him outdoors a great deal : : : such as a salesman : : : : : : : : : : : $6.50

The Silk Topper
is *the* hat for formal day-wear and for wear with your tail-coat. Created by old master craftsmen, it is thoroughly patrician throughout. For all men : : : : $15

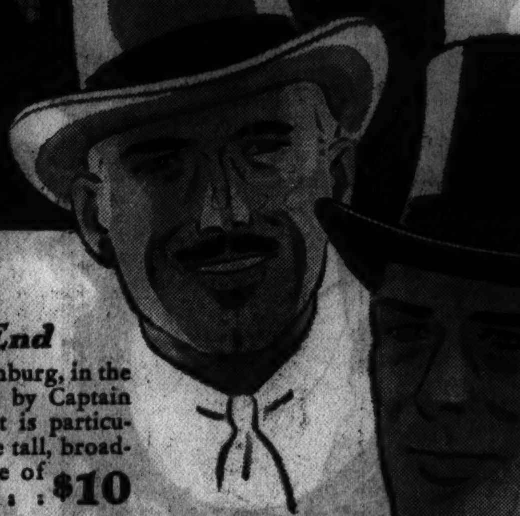

The West End
is a *Fieldcrest* homburg, in the style popularized by Captain Anthony Eden. It is particularly smart on the tall, broad-shouldered type of man : : : : : : $10

The China Clipper
is styled especially for Spring. It has a lower, fuller crown and wide brim. There's a woven flannel band and a felt binding on brim. For active men. $8

The Homburg
for the young business and college man has a shapely curled brim, a narrow, tapering crown, and sits jauntily off the face. Essentially a young man's hat. $5

For High School Boys
the hat to wear is the snap-brim "Oh Boy," a hat with a small crown to be worn snapped down. Its distinguishing mark are the pleats in the back of the crown : : : : : : : : : : : $5

MEN'S HATS—FIRST FLOOR

HASSEL'S

Easter "Specials"

Smart New Shoes for Men

$3.35 $4.45 $5.45

Walk Over and See These 250 Smart and Standard Styles Displayed in Our Windows

At $3.35—smartly dressed young men will be agreeably surprised to find every desirable new style they could possibly want in such extraordinarily fine quality solid leather, genuine calfskin shoes.

At $4.45—custom built shoes of remarkably fine quality in styles for men of all ages. An extraordinary offer that represents values far beyond the price asked on today's leather market.

At $5.45—a special Easter feature in magnificent custom made shoes of a high grade quality that actually sets a record today for refined footwear values.

Remember, there's an unqualified guarantee of satisfaction or your money back on all Hassel shoes from first to last.

Both Stores Open Friday and Saturday Nights

Two Convenient Loop Locations:

Madison & Clark, S. W. Cor.
Dearborn & Van Buren, N. W. Cor.

SAY IT WITH FLOWERS • EASTER SUNDAY

Phone Your Florist
or
Call at His Store

Many Surprises in EASTER FLOWER GREETINGS Await You

LISTEN TO *Romances of Flowers* EVERY SUNDAY • WJJD • 2:30 PM

CICERO G. O. P. TO CONTEST VOTE FOR DEMOCRATS

Charge Control of Town Board Stolen.

Republican leaders in Cicero yesterday announced they will contest Tuesday's election of town officials which gave victory by a narrow margin to the entire Democratic ticket. The Republicans charged that "short pencil" work and a crooked count in the town's polling places cost them control of the town board.

Joseph A. Kral, Republican candidate for president of the town board, was spokesman for the party organization, which held a meeting during the day to consider contesting the results on each of the seven town offices. This meeting was held immediately after the official canvass of the board of election commissioners showed the Democrats winners by even narrower pluralities than indicated in the police returns Tuesday.

Watchers Bought Off, Claim.

"While the election yesterday was a quiet one, we discovered that the Democrats in most of the polling places, particularly in the southern portions of the town, had bought off our watchers," said Kral. "When an inspection was made we found that only Democratic workers were in the polling places and they were having things their own way.

"We are going to appeal to the Republican business men of the town to finance recounts and contests."

The official canvass showed that 30,685 ballots were cast out of a total registration of 34,671. On the official figures the new Democratic president, George Stedronsky, defeated Kral by only 661 votes in contrast to the 5,399 majority won by Joseph A. Cerny, Democratic nominee for the same office in 1932.

Third Party Holds Balance.

The count also showed that in each case the third party candidates, those placed on the ticket by the Taxpayer-Labor party, received enough votes to have changed the result in every office. The closest fight was between Anton F. [Whitey] Maciejewski, who is regarded as the new Democratic party boss of the town, and Frank A. Marek, Republican. Maciejewski's lead was officially placed at sixty votes. The official figures follow:

PRESIDENT — George Stedronsky [D.], 14,876; Joseph S. Kral [R.], 14,215; Anton Kucaba Jr. [T. L.], 1,123.

CLERK—Nicholas Hendrikse [D.], 14,752; John C. Stoffel [R.], 14,032; Ethel Stevens [T. L.], 1,199.

COLLECTOR — Jerry J. Viterna [D.], 14,661; James J. Pelikan [R.], 13,998; Albert Hora [T. L.], 1,294.

SUPERVISOR—Anton F. Maciejewski [D.], 14,461; Frank A. Marek [R.], 14,401; Rudolph Mlyniec [T. L.], 1,128.

ASSESSOR — Henry R. Schwarzel [D.], 14,515; Edward J. Kawal [R.], 14,168; Anthony L. Matul [T. L.], 1,186.

TRUSTEE — Felix A. Zdrejewski [D.], 14,509; Edward Kadlec [R.], 14,115; Jake Pereutka [T. L.], 1,339.

Mayor Kelly yesterday expressed himself as well pleased with the results of the Cicero election. "The results are encouraging, especially in view of the fact that there were squabbles within the party in Cicero," the mayor said.

Pal of "Blonde Tigress" Loses High Court Fight

CRIMINAL COURT.

Don Garner, burglary, sentenced to one year to life in the penitentiary by Judge Cornelius Harrington.

Arthur Hiller, larceny of an automobile, sentenced to one to twenty years in the penitentiary by Judge D. J. Normoyle.

Leo Minneci, sentenced three years ago to serve 199 years in the Joliet penitentiary for the murder of Gustave Hoeh, 71 years old, in the robbery of Hoeh's clothing store at 5948 West Division street, was denied a rehearing to set aside his conviction yesterday by the Illinois Supreme court. Minneci was a companion of Eleanor Jarman, the "blonde tigress," who was convicted at the same trial and sentenced to serve 199 years in prison, and George Dale, the actual slayer, who was electrocuted.

Alleged Extortioner Fined for Posing as a Policeman

Sam Wilens, 39 years old, 5412 Washington boulevard, was fined $100 for impersonating a policeman and was held to the grand jury in $10,000 bonds on two felony charges by Judge Matthew D. Hartigan yesterday. The complainant was Otto A. Klein, 4918 North Kildare avenue, who said Wilens and two other men followed him out of a movie recently and threatened to ruin his reputation unless he paid them $500.

DON'T SLEEP ON LEFT SIDE, AFFECTS HEART

Gas Pressure May Cause Discomfort. Right Side Best

If you toss in bed and can't sleep on right side, try Adlerika. Just ONE dose relieves stomach GAS pressing on heart so you can sleep soundly all night.

Adlerika acts on BOTH upper and lower bowels and brings out foul matter you would never believe was in your system. This old matter may have poisoned you for months and caused GAS, sour stomach, headache or nervousness.

CONVICTED

Mae Scheible, found guilty in federal court in New York yesterday on charges of transporting girls from Pittsburgh to New York for vice purposes. She faces possible sentence of 52 years in prison and fine of $50,000.

[Associated Press Wirephoto.]

ROBBER AT WAKE HAS ILL LUCK TO MEET A MOURNER

One night last June a sandy haired blue eyed man walked into the home of V. P. Ford, 3108 Jackson boulevard, where a wake was being held explaining he lived in the neighborhood and just dropped in to pay his respects. The stranger stole three purses from a bedroom and fled.

Edward Murray, owner of a coal yard at 59th and Halsted streets, and one of the persons who met the stranger at the wake was in the secretary of state's branch office at 120 South Ashland avenue yesterday when he recognized one of the customers as the purse thief.

The man was arrested and identified as Charles Wells, 31 years old, 6217 Greenwood avenue. He denied the accusation but was identified by Ford, who signed a larceny complaint.

TWO HELD TO GRAND JURY.

Ray Clark, 41 years old, 6119 Ellis avenue, and Lee Robinson, 44 years old, 6556 Ellis avenue, were held to the grand jury in bonds of $25,000 each on charges of robbery and robbery with a gun by Judge Matthew D. Hartigan yesterday.

WALLACE BUSY ON AAA REPORT; GIBES 'POLITICS'

$177,947 to British Owned Plantation Bared.

[Chicago Tribune Press Service.]

Washington, D. C., April 8.—[Special.]—Secretary of Agriculture Wallace announced today that he was anticipating favorable action in the senate on the resolution of Senator Arthur Vandenberg [Rep., Mich.], calling for the names of all AAA beneficiaries who received more than $10,000.

The report is being prepared, Wallace said, adding that the work would require "four or five weeks."

When asked whether he believed there was any politics in the demand of the names of the large AAA beneficiaries, Wallace replied with a sarcastic gibe at Senator Vandenberg, who has been prominently mentioned as a potential Republican nominee for the presidency.

Move to Get Action Fails.

"The only question in my mind is whether it is June or November politics," he said.

Senator Vandenberg attempted for the second successive day to call up his resolution for passage in the senate, but Majority Leader Joseph T. Robinson [Dem., Ark.], refused unanimous consent on the ground that several senators desired to discuss it.

Further scrutiny of the incomplete list of large benefit payments transmitted by Wallace to the senate agriculture committee and announced Sunday disclosed today that a British controlled Mississippi cotton plantation received $177,947 from the AAA for not growing cotton in 1933 and 1934.

Traced to Manchester.

The Delta and Pine Land company of Scott, Miss., which is controlled by the Fine Spinners and Doublers Association of Manchester, England, is the cotton producing concern which received the huge payments.

Oscar Johnston, manager of the federal cotton pool and director and vice president of the Commodity Credit corporation, is president of the Delta and Pine Land company.

The records show that the Delta and Pine Land company received benefit payments of $54,200 for 1933, which was shared jointly wtih the Farm Credit administration because of loans it had made to the company. For 1934, the British controlled concern received $123,747.

Wallace disclosed today that 28 out of a total of 7,700 Porto Rican sugar cane growers who contracted with the AAA received bounties of more than $10,000 each. He also declared that 244 out of 8,000 contracting cane sugar growers in Louisiana received more than $10,000 each. In the same state, 105 out of 70,000 contracting sugar beet growers received more than $10,000 each.

Meantime, from information supplied by several federal bureaus there was pieced together the story of how Thomas Campbell, Montana "wheat king," received more than $50,000 from the AAA for not planting a full crop on land rented from the Indians at "bargain prices." For not planting wheat, Campbell got about $7 an acre on land that Indian bureau officials said could be rented for from 50 cents to $1.50 an acre.

$5,000 On Private Land.

It was through the latter agency that Campbell arranged his land rentals and since the checks he received for coöperating in the invalidated AAA control programs indicate a yield of about seven bushels of wheat an acre, it would appear that he received about $1 for each bushel he refrained from producing in the three years of the AAA.

In addition to the more than $50,000 paid Campbell for the retired Indian lands, records of one federal agency showed he was entitled to about $5,000 in AAA payments for bringing his own privately owned Montana farm under the control programs.

WPA WORKER DIES OF INJURY.

Frank Brynickske, 51 years old, 4532 South Justine street, a WPA worker, died yesterday in the United States Marine hospital, 4141 Clarendon avenue, where he was taken on April 1 after he had complained of an injury to his back while working on a WPA project.

Whatever your Easter costume, there's a just right

Enna Jettick

TO MATCH IT FASHIONABLY

And you can buy them even as late as Saturday and parade all Easter without the slightest "new shoe twinge," for they now come to you pre-broken in, by hand.

$5 AND $6

Iona $6

Black kid T-strap. Also available in white kid. Sizes 4 to 9, widths AAAA to C.

America's Smartest Walking Shoes Go Places Comfortably

ENNA JETTICK BOOT SHOP

24 EAST ADAMS ST.

Save Your Hair!

... Consult a Thomas Expert

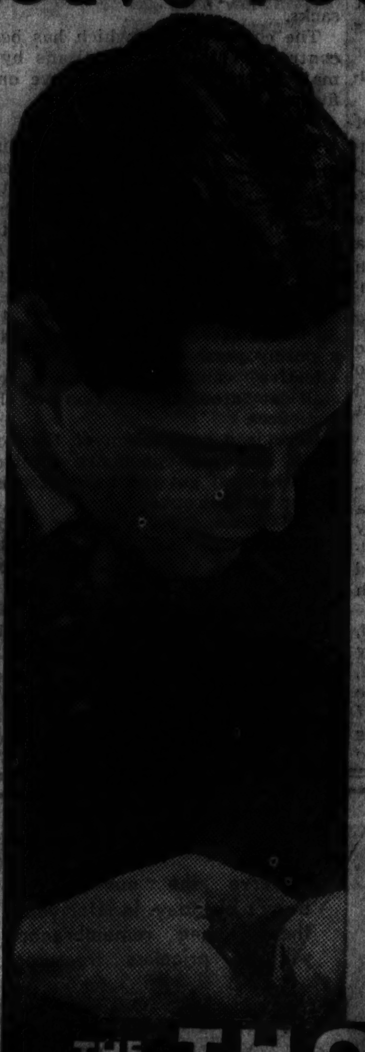

● Baldness is more a matter of choice than of fate. Ninety percent of all cases of baldness result from the 14 local scalp disorders which respond readily to Thomas treatment. If your scalp itches; if your hair is falling; or if you are troubled with dandruff—Nature is warning you that some of the 14 local scalp ills are attacking your hair. You can, if you choose, disregard these positive warnings—and become bald. Or you can consult a Thomas expert who will determine the exact cause of your hair loss, correct it, and make it possible for you to have a good head of hair.

More than a quarter-million men have avoided baldness by the reliable, dignified Thomas method. Thomas can help you, too. Consult a Thomas expert today. No charge is made for a complete scalp examination (always given in private).

THE THOMAS'

World's Leading Hair and Scalp Specialists—Forty-Five Offices

Loop—30 W. Washington St. (Separate Depts. for Men and Women)

West Side—4010 W. Madison. North Side—4753 Broadway

South Side—6306 S. Halsted St. and 841 East 63rd St.

HOURS—10 A. M. to 8:30 P. M. SATURDAY to 7 P. M.

plan now

Save

travel dollars—

SANTA FE'S SUMMER FARES again will be at their all-time low, with no surcharge in sleeping cars. Delicious Fred Harvey meals, en route, at new low prices.

ANOTHER SANTA FE TRAVEL CONVENIENCE

Santa Fe Trail System Buses are now honoring Santa Fe Railway tickets between many points. Ask any Santa Fe Agent

SANTA FE BOOKLETS, describing the many-sided vacation appeal of CALIFORNIA and the SOUTHWEST, have helped plan countless western trips. Just mail the coupon.

DUDE RANCH BOOK. The whole Santa Fe dude ranch country, mostly pictures. Complete data on 70 ranches.

INDIAN-DETOURS. Motor explorations of New Mexico's Spanish-Indian hinterland.

GRAND CANYON OUTINGS. The world's most famous scenic masterpiece—Santa Fe Pullmans to the rim.

CALIFORNIA PICTURE BOOK. The greatest of all vacation lands, from the mountains to the sea, from its desert oases to the cathedral quiet of the Big Trees.

Clean, Cool Comfort of

AIR-CONDITIONED TRAINS

And plan to see

The Texas Centennial *also* San Diego Exposition

mail coupon

SANTA FE TRAVEL BUREAU

179 W. Jackson St., Chicago, Ill., Phone: HARrison 4900

Please send vacation booklets.

Name.................... Address....................

(ADVERTISMENT)

STOP GETTING UP NIGHTS

MAKE THIS 25c TEST

Use juniper oil, buchu leaves, etc., to flush out excess acids and waste matter. Get rid of gladder irritation that causes waking up, frequent desire, scanty flow, burning and backache. Get juniper oil, buchu leaves, etc., in little green tablets called Bukets, the bladder laxative. In four days if not pleased go back and get your 25c. Get your regular sleep and feel "full of pep." Walgreen Drug Stores.

Advertise in the Tribune

Don't Endure Slipping FALSE TEETH

Do your false teeth drop or slip when you talk, eat, laugh or sneeze? Don't be annoyed and embarrassed a minute longer. FASTEETH, a new powder to sprinkle on your plates, holds teeth firm. Gives fine feeling of security and comfort. No gummy, gooey, pasty taste or feeling. Get FASTEETH today at Walgreens or any other drug store.

Subscribe for the Tribune

Luckies — a light smoke

OF RICH, RIPE-BODIED TOBACCO

—"IT'S TOASTED"

Luckies are less acid

MOISTURE CONTROL

The most important single attribute of cigarettes, other than the tobacco itself, is moisture content. To its influence we owe the ability to make uniform cigarettes, to control combustion, and to govern quality of smoke. Excessive moisture interferes with proper combustion, and makes cigarette smoke unpalatable. Insufficient moisture permits dry, dusty cigarette smoke to impinge upon the delicate mucous membrane of the smoker.

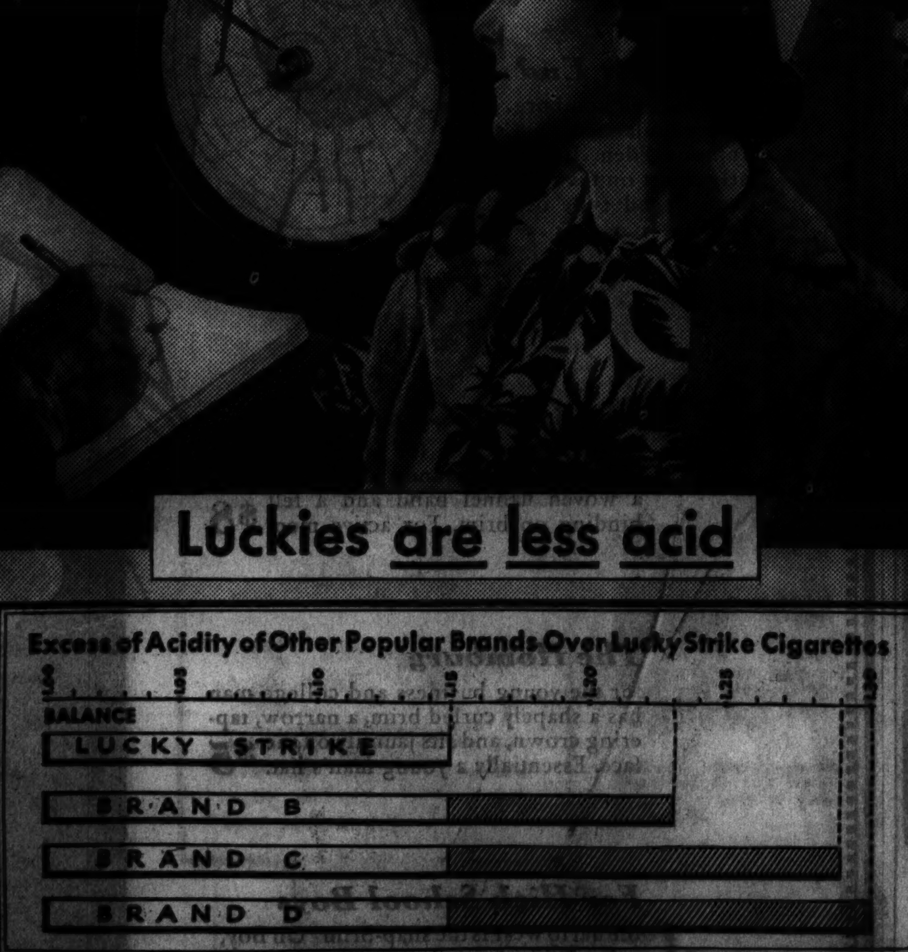

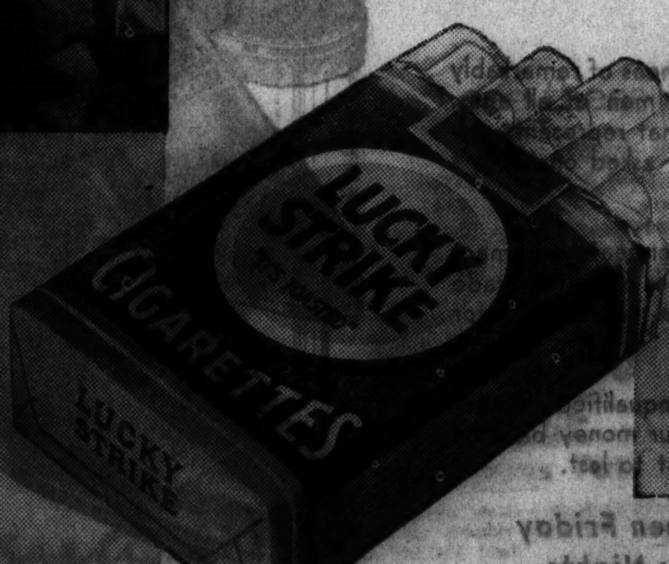

LUCKIES ARE LESS ACID!

Recent chemical tests show* that other popular brands have an excess of acidity over Lucky Strike of from 53% to 100%.

*RESULTS VERIFIED BY INDEPENDENT CHEMICAL LABORATORIES AND RESEARCH GROUPS

"IT'S TOASTED"—Your throat protection—against irritation —against cough

HOPKINS PUSHES DEMAND FOR NEW FUNDS TO SPEND

Asks 1½ Billions as Hunt for Revenue Begins.

[Chicago Tribune Press Service.]

Washington, D. C., April 8.—[Special.]—As house Democrats today began drafting a tax bill to raise approximately 800 million dollars in additional revenue, Harry L. Hopkins, President Roosevelt's main spender, appeared before the appropriations committee to press the President's demand for a new one and one-half billion dollar relief fund.

Committee members immediately pounced upon Hopkins with a request for details of how he has spent the 4 billion 800 million dollar fund granted him last year.

Although the hearing was in executive session, it was learned that Hopkins was subjected to a severe cross examination.

"Full" Accounting Demanded.

He was, in effect, addressed somewhat as follows:

"The administration has ordered the house to write new taxes into the law to raise additional funds. Now you are here asking for another billion and a half. We gave you nearly five billions last year. We want a full accounting of that fund before we're going to make a new appropriation."

Hopkins was said to have promised the committee that he would attempt to satisfy their demands. There were indications, however, that the Democratic majority would not carry the insistence too far if the "accounting" seemed to offer material to be used by Republicans in the coming campaign.

Not Investigation, Democrat Warns.

"This is not to be made into an investigation," Chairman James P. Buchanan [Dem., Tex.], warned the minority members.

Representatives John Taber and Robert L. Bacon, New York Republicans, said, however, they would go as far as they were allowed in getting some information from Hopkins.

"The public is entitled to know in detail how this money was spent," said Bacon. "It has been very difficult for congress or the press to learn about payrolls and other expenditures under the Works Progress Administration. Mr. Hopkins either is going to give an accounting or refuse to give one."

Seeks Method of Allocations.

Bacon said he wanted to query Hopkins about the methods used in awarding allocations to the various states.

"There doesn't seem to have been any system used unless it was a political system," he said. "There was no uniformity at all. I want to know the why of some of these discrepancies."

After a lengthy session during which Hopkins answered questions to "the best of my ability," he was ordered to return tomorrow.

Republican members of the ways and means committee were not present as writing of the tax bill began today. They declared it was useless and scoffed at the assertion of Chairman Robert L. Doughton [Dem., N. C.], that a "non-partisan bill to balance a budget" was the aim of the committee.

All in Fun, Says Treadway.

"Chairman Doughton, of course, was exhibiting his usual keen sense of humor when he made that assertion," remarked Representative Allen T. Treadway [Rep., Mass.], ranking minority member of the committee. "There never was a more arbitrary type of hearing nor a more partisanly conducted preparation of a bill than we have seen in this tax measure. An effort to 'balance the budget' is pure moonshine, if we are to credit the testimony of Acting Director Bell of the budget bureau."

Bell told the committee yesterday that, even with the additional revenue from the new tax bill, the national debt would keep mounting.

The feature of the tax bill on corporation income, graduated according to the portion of income held in corporation treasuries instead of being distributed to stockholders.

Seek Relief for Debt-Ridden Firms.

The committee centered its work today on providing some method of relief for debt-ridden corporations so they may hold out of their earnings a reserve for paying debts without having to pay a tax on such a fund.

Meanwhile, senate Democrats were in disagreement over proposals for an investigation of the WPA. Several leaders believed such an inquiry might produce results which would be politically dangerous, but Senator James Hamilton Lewis of Illinois, Democratic whip, urged approval of the resolution for an inquiry proposed by Senator James J. Davis [Rep., Pa.].

MOTHER GUILTY OF SLAYING SON

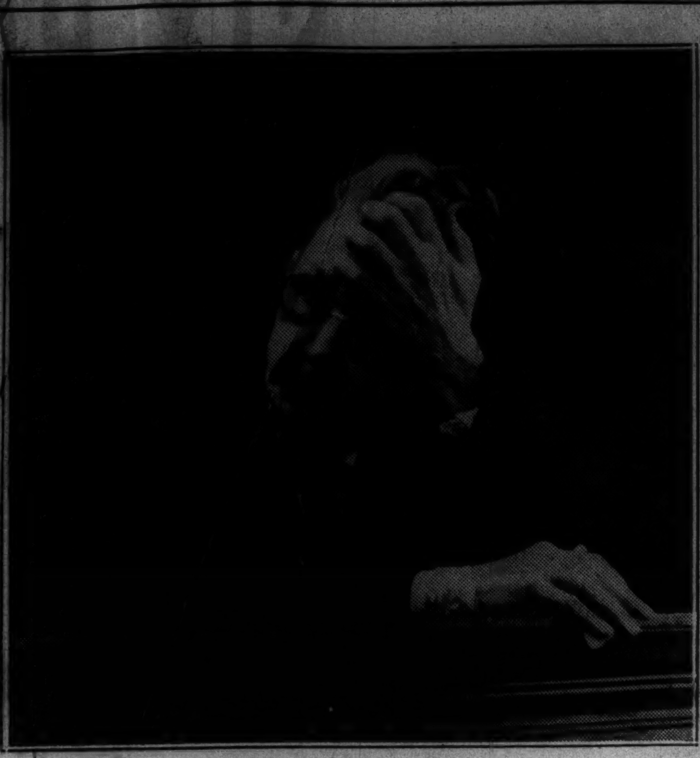

MRS. GRACE DUBOIS.

Faces Prison Term

Los Angeles, Cal., April 8.—[Special.]—Mrs. Grace Dubois, 61, faces life imprisonment for the strange murder of her physician son, Dr. Charles Dubois, 36, here last Dec. 17, as result of a verdict by a jury of seven men and five women last night.

During the trial Mrs. Dubois asserted a young man whom she never saw before shot her son while preparing to start on a hunting trip with him. The prosecution emphasized its assertion of a "strange fixation" showing that Mrs. Dubois had declared her son's ways were "too gentle" for a selfish world and aggressive generation and that she had stated "our family line ought to be exterminated."

Three Killed in Peru, Ind., When Train Strikes Auto

Peru, Ind., April 8.—[Special.]—Three persons were killed and one critically injured early today when an automobile in which two Peru couples were riding was struck by a Wabash freight train at a grade crossing here. Fred Marshall, 45, railroad mechanic, and his wife, Mae, 38, were killed and Carl Neupert, 38, driver of the car, died later at a hospital. Neupert's wife is in a critical condition.

2 U. S. Missionaries Killed in Bolivian Truck Accident

Noblesville, Ind., April 8.—[Special.]—A cablegram received here today announced the deaths of Walter Roades, 50, and Arthur Enyart, 35, Friends missionaries who were killed in a truck accident in Bolivia. Both are graduates of the Friends seminary at Westfield. Enyart has relatives at Rushville, Ind. Roades lived near here.

WHITE SLAVER GAMBLING RING BROKEN IN N. Y.

New York, April 8.—[Special.]—A racket involving gamblers, loan sharks, white slavers, and political clubs that has mulcted women of thousands of dollars and forced them into prostitution has been broken by Police Commissioner Lewis J. Valentine, it was reported today.

The racket, which flourished for several months, was a business proposition between a number of district leaders of different parties and vice lords.

Runners were employed to bring in women customers who were willing to sit in a bridge game or poker game, where the minimum stack of chips was $20. Women who lost were served by loan sharks, who advanced $50 for $150. When a customer became too heavily in debt to extricate herself it was suggested that she work out her bill through prostitution.

At least one suicide is said to have been caused by the racket when a husband discovered that his wife had been forced to become a "call girl" to work out her debt.

Three Killed and 5 Hurt in Sawmill Boiler Blast

Harlan, Ky., April 8.—(AP)—Three men were killed and five injured in the explosion of a sawmill boiler eight miles south of here today. Those killed were John Arrowood, 49, who operated the mill; Clay Carter, 18, and an unidentified youth.

'FORGOTTEN MAN' GETS HOPE FROM COURT DECISION

A ruling yesterday in the Illinois Appellate court left open a legal avenue through which Raymond E. Prochnow, known as the "forgotten man" at the Cook county jail, where he has served nearly three years for failure to turn over $35,000 to the estate of Attorney William Garnett, may win his release. Prochnow, a former broker, was jailed for contempt by Judge Thomas Taylor, now retired, when he was sitting in the Circuit court, and ordered to remain in jail until he made restitution.

In an opinion last week the Appellate court reversed a ruling of Judge John F. Cummings of Kewanee, sitting in the Circuit court here, dismissing for lack of jurisdiction a petition filed by Prochnow seeking his release on grounds of poverty. The higher court held that the Circuit court retained jurisdiction and remanded Prochnow's petition for retrial after indicating, however, the former broker's plea of poverty was not sufficient for his release.

It was on this opinion that the Appellate court yesterday refused to grant a rehearing to Mrs. Marian G. Wilson, executrix of the estate, who had sought to have Prochnow's petition dismissed entirely instead of sent back for retrial. Attorney Roy C. Woods, counsel for Prochnow, said yesterday he would file a new petition in the Circuit court within a few days seeking his client's freedom.

Bomb Explodes at Home of Baltimore Mayor

Baltimore, Md., April 9 [Thursday].—(AP)—A bomb was exploded within five feet of the home of Mayor Howard W. Jackson here early today.

DILL DIVORCE SUIT ANSWER FILED, THEN TAKEN FROM RECORDS

Mount Vernon, O., April 8.—(AP)—The suit of Mrs. Margie Heaton Dill against former United States Senator C. C. Dill of Washington brought an answer here today, but, like other papers in the original complaint, it was removed immediately from court records.

Mrs. Dill filed her suit on Feb. 6. It named Dill, her uncle by marriage, and Mrs. Grace Dill of Fredericktown, O., her mother-in-law.

Her attorney, Barton W. Blair, said the suit was for "alienation of affections."

Mrs. Dill, the plaintif, was married to Wendell Dill, nephew of the former Ohioan, when both were attending Fredericktown High school. For the last year Dill has been working in Washington. His wife's lawyer said she had been employed here.

Court attachés said Judge P. L. Wilkins gave permission for removal of the answer before he or other officials of the court had examined it.

2 Leap to Safety as Train Demolishes Stalled Truck

Morrison, Ill., April 8.—[Special.]—The Union Pacific streamlined train City of Portland demolished a truck stalled on the Genesee crossing this morning a moment after George and Fred Stuart had leaped from the truck. The engine crew was unaware that the truck had been hit and a passenger, seeing the wreckage, notified the conductor, who stopped the train. The streamlined train was being drawn by a steam locomotive.

JACKIE COOGAN IS VICTOR IN TWO SUITS FOR $300,000

Los Angeles, Cal., April 8.—(AP)—Two suits which asked $300,000 damages from Jackie Coogan as the result of an accident in which Jackie's father and three other persons were killed, were dismissed in Superior court today on an instructed verdict.

"It would be a very novel principle if a child were held to have the right to control his father," said Judge Frank Swain. He ordered the jury to find for the defendant.

The elder Coogan was driving at the time of the accident. Jackie, owner of the car, was an occupant.

Trent "Junior" Durkin, juvenile actor; Robert Horner, a writer; Charles Jones, a ranch foreman, and John Coogan, father of Jackie, were killed last May when the automobile plunged over a cliff near San Diego.

Owing to the Death of
Louis Goodman
Our Stores Will Be Closed
All Day Thursday, April 9th
In Respect
To His Memory
GOODMAN BROS.

Last Minute Shoppers—SAVE TIME!
COME TO
CUTLER'S
WHERE THE SELECTION IS LARGER—THE STYLES ARE SMARTER—THE SIZES ARE MORE COMPLETE!
The STYLE HITS of AMERICA!

Designed for Cutler's, and nobody else ... in Cutler's Hollywood Footwear Fashion Studio.
BLUES, GRAYS, BRITISH TANS, PATENTS
GABARDINES, GREENS, BROWNS

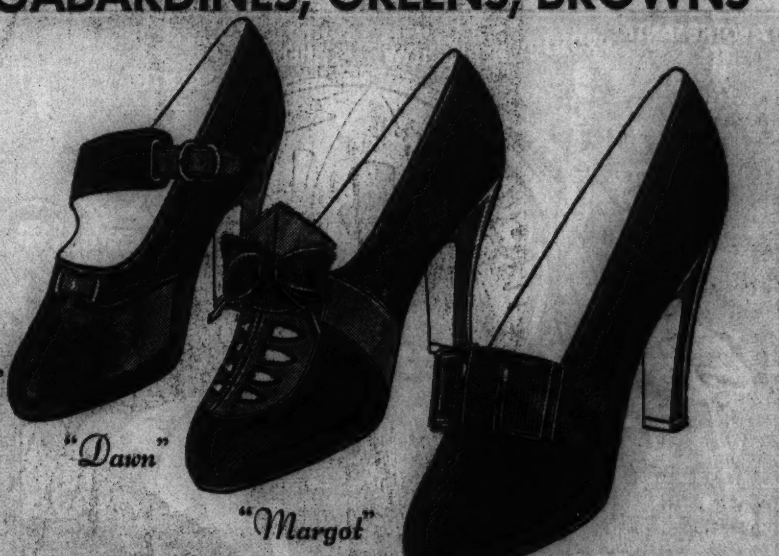

see these addresses for your Cutler Store
LOOP STORE—111 S. STATE ST., PALMER HOUSE
4746 SHERIDAN ROAD
2801 MILWAUKEE AVENUE
4105 W. MADISON STREET
1142 LAKE STREET, OAK PARK
911 EAST 63rd STREET
2356 EAST 71st STREET
6408 S. HALSTED STREET

LET CHICAGO'S FIRST CHOICE IN CANDY,
BE YOUR CHOICE FOR Easter
Mrs. Snyder's

HOME MADE CANDIES
A HOST OF EASTER SURPRISES FOR THE CHILDREN AND GROWN-UPS, TOO!
Mrs. Snyder's delicious candies are a tradition with discriminating people at Easter time. Make your Easter a joyous one, remember your family and friends with a gift from Mrs. Snyder's! There's a shop near you!
Candies Shipped Everywhere—Deliveries Guaranteed

Easter SPECIAL
2 LB. BOX $1.30
A choice assortment of our delicious fruits, nuts, creams and hard center chocolates, bon-bons and other candy surprises.
Kiddie Baskets—Filled with pure, wholesome Easter goodies. Priced from 35c up.
Fancy Egg Shells—Filled with an assortment of chocolates. $1.00 to $5.95.
Whipped Cream Eggs—Chopped nut and cream filling with milk or vanilla chocolate coating.
Chocolate Bunnies—Made from wonderful milk chocolate. In a range of sizes. 5c to $1.50.

Easter novelties that will tickle the children. A delightful assortment. 25c to $5.00.
All Mrs. Snyder's candies are made from the purest ingredients.
Mrs. Snyder's
HOME MADE CANDIES
Telephone Central 3116
119 N. Wabash
330 S. La Salle
*61 W. Jackson
*2030 E. 71st St.
20 S. Dearborn
*218 S. Michigan
*65 W. Randolph
8 S. La Salle
*1739 Howard St.
*130 S. Wabash
*406 S. Michigan
117 W. Washington
Merchandise Mart
*716 Church St., Evanston
*104 N. Oak Park Ave., Oak Park
*OPEN EVENINGS, SUNDAYS AND HOLIDAYS

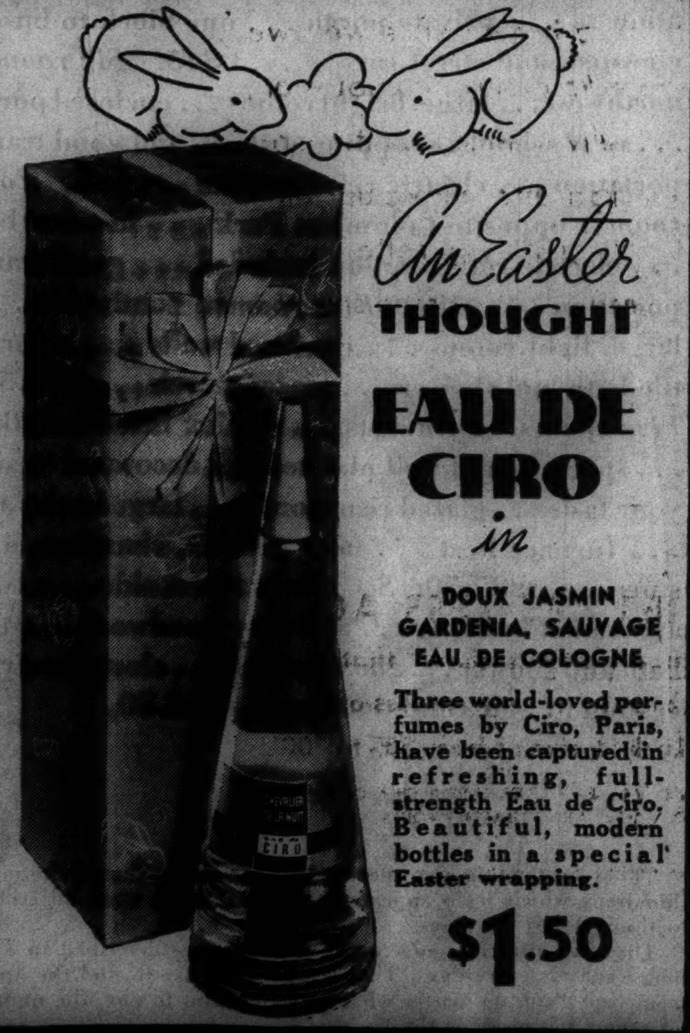

An Easter THOUGHT
EAU DE CIRO
in
DOUX JASMIN
GARDENIA, SAUVAGE
EAU DE COLOGNE
Three world-loved perfumes by Ciro, Paris, have been captured in refreshing, full-strength Eau de Ciro. Beautiful, modern bottles in a special Easter wrapping.
$1.50
Walgreen DRUG STORES

DIETING TO REDUCE
Dangerous Fat
Cut out fat meats—you don't need them—eat sensibly of lamb, lean beef, fish and fowl.
Go light on butter, cream and sugary sweets—eat fruit and vegetables in variety.
Gain in physical charm—look younger—feel younger.
Maryland lady writes: "I've lost exactly 21 lbs. and am so happy to get rid of that bulky fat. My skin is clearer and I feel so much better." Mrs. N. S.
Take one half teaspoonful of Kruschen Salts in a glass of hot water before breakfast every morning for elimination of excess waste — add juice of half a lemon.
Kruschen costs but a trifle and is sold the world over—try one jar—if not joyfully satisfied — money back — Get That Kruschen Feeling.

BY FAR THE CHEAPEST and BEST WAY TO TRAVEL—
Also 10% to 20% Off on HOTEL RATES
Bargain fares to most points in U. S. Big de luxe buses. All thru expresses. Also 10% to 20% savings on rates at first-class hotels in principal cities. Phone or write today.
Baltimore . 13.00 New Haven . 15.75 Richmond . . 16.00
Boston . . . 17.50 Norfolk . . . . 16.40 South Bend . . 1.50
Cleveland . . 6.00 Philadelphia 13.00 Toledo 4.00
Detroit . . . . 4.00 Pittsburgh . . . 7.50 Washington . 13.00
Elkhart . . . . 2.00 Providence . . 17.25 Wilmington . 13.00
NEW YORK $14
SAVE 4 TO 5 HOURS VIA NEW THROUGH EXPRESSES-NO CHANGES
PHONE CEntral 4242 232 W. MADISON WEST OF WELLS ST.
Also 4782 Broadway—Long Bch 8883 | 823 East 63rd St.—Hyde Pk 7744
PORTER & FREE PILLOW SERVICE
GREAT EASTERN bus system
NATION WIDE

WIRE SEIZURES ISSUE GOING TO SUPREME COURT

Justice Denies Injunction to Publisher.

[Continued from first page.]

complaint in connection with the question of a permanent injunction.

DEFENDS CRUSADERS

Fred G. Clark of New York, national commander of the Crusaders, told the Black committee that his organization had never engaged in lobbying and had even assailed the methods of lobbyists in a national radio broadcast. The Crusaders opposed some New Deal legislation, including the Wheeler-Rayburn bill, title ... of the banking act, the TVA and the AAA and "everything else destructive of sound popular government," was the way Mr. Clark put it.

But the Crusaders, he said, had sought to influence public opinion rather than the votes of individual members of congress and sponsored its last mass telegraphic appeal on behalf of President Roosevelt's "economy" act of 1933.

Black Lists Contributors.

Black endeavored to show that the Crusaders, the American Liberty league, the Sentinels of the Republic, the Southern Committee to Uphold the Constitution, the American Taxpayers' league, the National Economy league, and similar organizations opposed to the New Deal were supported largely by the same small group of wealthy industrialists. One of his investigators put in a list of contributors to two or more of the groups named, outstanding among which were:

Irenee du Pont, $10,000 to the Crusaders, $86,750 to the Liberty league, $50 to the Southern Committee to Uphold the Constitution, $50 to the Sentinels of the Republic, $1,400 to the Minute Men and Women of Today.

Lammot du Pont, $1,000 to the Crusaders, $10,000 to the Liberty league, $1,000 to the New York State Economic council, $3,000 to Southern Committee to Uphold the Constitution, and $5,000 to the Farmers' Independence council.

Edward F. Hutton, New York, $5,000 to the Crusaders, $10,000 to the Liberty league.

G. M. Moffett on List.

George M. Moffett, New York, $5,000 to the Crusaders, $10,000 to the Liberty league.

J. Howard Pew, Philadelphia, $4,600 to the Crusaders, $5,000 to the Sentinels of the Republic, $10,000 to the Liberty league, $5,000 to the National Economy league.

Alfred P. Sloan, General Motors chairman, $10,000 to the Crusaders, $15,000 to the Liberty league.

E. T. Weir, Pittsburgh, $8,250 to the Crusaders, $15,000 to the Liberty league.

Mr. Clark obtained permission, however, to include in the record a list of hundreds of small contributors, who sent in sums ranging from $1 up in response to the radio program. A woman from Lake View, O., sent $1, stating in her letter that she had only 50 cents left with which to buy bread, but that "if you don't keep up your good work we won't have anything for bread."

Reads Radio Fund List.

Fred W. Blaisdell, director of the Central division of the Crusaders with headquarters in Chicago, read a list of contributors to a special radio fund raised by the organization for its broadcast program last year, after the Columbia network had ceased to give free time. There were many prominent Chicago men on the list, including Arthur Anderson, $1,000; Lester Armour, $5,000; Edison Dick, $1,250; A. B. Dick Jr., $1,250; Thomas Donnelley, $1,000; John V. Farwell, $500; Albert D. Lasker, $5,000; Edward G. Seubert, $5,000; Harold Smith, $1,000; Kenneth G. Smith, $5,000; Solomon A. Smith, $1,000; Walter B. Smith, $1,000; Alden B. Swift, $5,000; Philip K. Wrigley, $5,000; Warren Wright, $3,000; Sewell L. Avery, $5,000; Philip D. Armour, $500.

A total of about $160,000 was raised for the special radio fund, according to the testimony. Senator Ernest W. Gibson [Rep., Vt.] asked Mr. Clark whether Col. Robert R. McCormick, publisher of THE CHICAGO TRIBUNE, owned any of the radio stations used by the Crusaders.

"I think he owns one, but we never had anything to do with it," Clark said.

"Col. McCormick declined to give you free use of it, didn't he?" asked Senator Gibson.

"He declined to give us any use of it."

"To let you use it at all?"

"Yes, sir."

Later Senator Black asked whether Mr. Clark had not been informed by Mr. Blaisdell that the Mutual Broadcasting system used by the Crusaders was not controled by Col. McCormick. He said this was true, but that he had never talked to Col. McCormick about it.

"When we were refused time on W-G-N," he explained, "I wrote to Col. McCormick, but nothing ever came of it." The Crusaders, he said, paid for the use of the Mutual system, but never used W-G-N.

Black, in another connection, sought unsuccessfully to link THE TRIBUNE with the Crusaders. When told that the Chicago headquarters was located in the McCormick building he asked Mr. Blaisdell who owned the building.

"It is owned by the estate of Leander McCormick," the witness replied.

Besides the $160,000 raised for the radio fund, Mr. Cllark told the committee, the New York office of the Crusaders has collected about $125,000 since the first of 1934, but this included $40,000 raised by the sound money committee. This was an outgrowth of the old Crusaders' organization which fought the 18th amendment, and was reorganized later "to fight other prohibitions," Clark explained.

BERLIN SECRET POLICE RAID HEAD OFFICE OF HOUSEWIVES' SOCIETY

[Chicago Tribune Press Service.]

BERLIN, April 8.—The GSP [secret police] today raided the Berlin headquarters of the Association of German Hausfrauen [housewives] and seized its books.

This was a sequel to the refusal of the association to comply with the demand for voluntary dissolution which was ordered because the association would not submit to regimentation by the chief of Nazi womanhood, Frau Gertrude Scholz-Klink.

Private girls' schools in Germany have been informed that they henceforth will receive financial support from the state only if this is necessary to maintain their existence "in the public interests."

Wife Granted Divorce from Publicity Director

Mrs. Adrianne Stokes Burritt, 33 years old, who lives with her mother at 190 East Pearson street, was granted a divorce on a charge of desertion yesterday by Judge Joseph Sabath in the Superior court from Richard C. Burritt, publicity man and an official of the New York Convention bureau. According to the bill the couple were married June 27, 1925, and separated two years ago. Burritt was a former publicity agent for the Chicago Civic Opera company.

SCHOOLS GIVEN $1,800 RAISED BY DOLL HOUSE

D. F. Kelly, head of The Fair store, yesterday turned over $1,800 to James B. McCahey, president of the board of education, to be used in purchasing orthopedic and other equipment for crippled school children. The money is part of $18,000 collected by the store during its exhibition of Colleen Moore's dollhouse last Christmas season. The schools receiving funds yesterday were the Spalding, the Spalding branch of McKinley High school, Jahn, Morrill branch of Lindblom High school, Christopher, and Gompers. As these funds are used additional money from the $18,000 will be supplied.

EDUCATIONAL

moser BUSINESS COLLEGE
Only Four Year High School Graduates Enrolled
Gregg and Munson Shorthand—also Stenotypy
Students May Enter Now. Bulletin Sent Free
116 S. Michigan Ave., Chicago, Randolph 4347

Gregg Secretarial Training
is the most direct route to a good position and future advancement. Start any Monday, day or evening. Write, call, or telephone State 1881 for Catalog
The GREGG COLLEGE
6 N. MICHIGAN AVENUE, CHICAGO

COMPLETE BUSINESS COURSE
Training you can sell! A school noted for its famous graduates. Choice of alert young people intent on LEADERSHIP. Write or Phone Ran. 1575.
18 S. MICHIGAN AVE., CHICAGO
BRYANT & STRATTON

VOGUE SCHOOL
DRESS DESIGN, STYLING
FASHION ILLUSTRATION
INTERIOR DECORATION
DEPT. T, 116 S. MICHIGAN BLVD., CHICAGO

SPEEDWRITING
Beginners take 100-120 words a minute in 8 wks. Not a machine. Both sexes. Low cost. Also Gregg, Munson, Comptometer, Bookkeeping, Switchboard, Typing, Cashiering. Big Loop School. Franklin 4122. 190 N. State.
CHICAGO BUSINESS COLLEGE

METROPOLITAN BUSINESS COLLEGE
6 conveniently located schools. Start any Monday. Prospectus on request.
37 S. Wabash Ave. RANdolph 2637

AIR CONDITIONING
Days and Eves. Also Radio, Drafting, Engineering, Electricity, Architecture. Accredited. FREE BLUEBOOK. CHICAGO TECH COLLEGE, 25A, Tech. Bldg., 118 E. 26th St. VIC. 8376

ARMOUR INSTITUTE OF TECHNOLOGY
A College of Engineering and Architecture, 43d yr. 4-yr. courses leading to B. S. Degree. Post-graduate work leading to M. S. Degree. Bulletin on request. Tel. Vic. 4600.
3300 FEDERAL STREET, CHICAGO, ILLINOIS

CHICAGO KENT COLLEGE OF LAW
10 N. FRANKLIN ST. Tel. DEArborn 8885

EVE. CLASSES—**ACCOUNTING**—LOW COST
Complete training from Elements to C. P. A. Coaching. LA SALLE RESIDENT SCHOOL. 9 West Washington St. Randolph 4540.

Northwestern University
Evanston and Chicago, Illinois. 8 Complete Schools. Downtown evening classes. Write for Bulletin.

DePaul UNIVERSITY
Liberal Arts—Law—Commerce—Music—Drama—Secretarial—Loop High School—Days and Evenings. Call, write or telephone Central 8194 for Catalog. 64 E. Lake St., Chicago.

SPEAK ANOTHER LANGUAGE
French, German, Spanish, Italian. Coversational method, native teachers. Free trial. Berlitz School, 30 N. Michigan Blvd. FRA. 4341

CENTRAL Y COLLEGE
Junior and Senior College and High School courses for men and women. Day and evening classes. Low tuition. Free catalog and folder. 19 S. La Salle St. CENtral 6787

Remember Dealers in General Motors Cars offer you...

MONTHLY PAYMENTS TO SUIT *Your* PURSE

CHEVROLET CARS AND TRUCKS · PONTIAC · OLDSMOBILE
BUICK · LA SALLE · CADILLAC

GENERAL MOTORS 6% INSTALMENT PLAN

Operated by General Motors Acceptance Corporation

One thing they all agree on

Ever been in Singapore?... Constantinople?... Buenos Aires?... Well, Budweiser has. No matter where people have gone, they have been unable to find a beer like Budweiser with its matchless character, bouquet and flavor. People who know beer have made Budweiser the biggest-selling bottled beer in history. For your *own* enjoyment, include in your circle of friends the beer that has circled the globe!

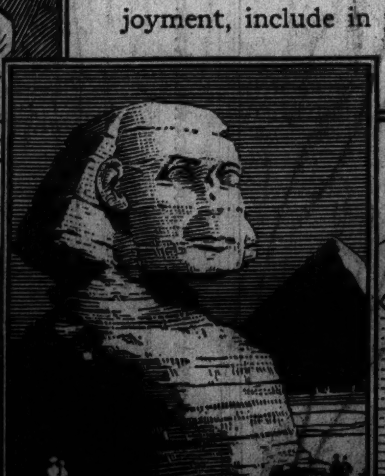

How old is beer? As old as civilization. "Zythum", ancient Egyptian word for "beer", is one of the last words in the dictionary... but everybody who drinks Budweiser knows that Budweiser is *the* last word in beer.

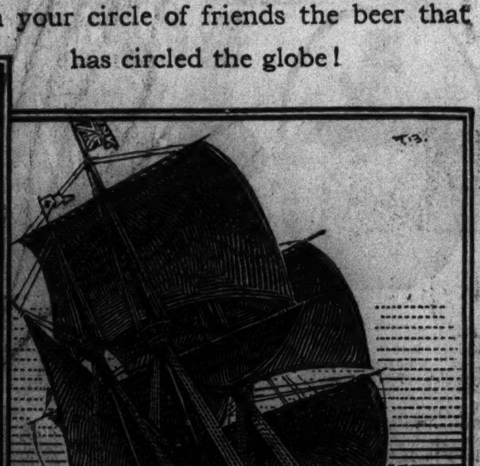

The Mayflower brought Pilgrims—and beer! And how they complained when it was gone! They sent word back to England for more. (See Young's "Chronicles of the Pilgrims".) You need not worry about not getting your Budweiser because Budweiser *is everywhere.*

Order a carton for your home—NO DEPOSIT REQUIRED—Be prepared to entertain your guests.

ANHEUSER-BUSCH
ST. LOUIS

Only **Budweiser** TASTES LIKE BUDWEISER

SIX ROOMS *in the* SOUTH SHORE DISTRICT...

second apartment
... tile bath ...
canvased walls...
glazed porch ...
light woodwork...
decorated ...
near I. C. ...
garage ...

$55

Three rooms: north side ... everything new ... flat-top stove ... rollaway bed ... electric refrigeration ... private porch ... one block to buses, elevated, and street cars ... $45. *Six rooms:* northwest ... large, bright rooms ... enclosed porch ... near schools, shopping district, and good transportation ... electric refrigeration ... $55. *Four rooms:* opposite Columbus Park ... in-a-dor bed ... electric refrigeration included ... good transportation ... $40. *Five rooms:* south side ... large, light rooms ... canvased walls ... colored tile bath and shower ... glazed porch ... $62.50. *Five rooms:* northwest ... duplex brick building ... spacious and well planned ... decorated to suit your taste ... glazed rear porch ... large back yard ... furnace heat ... near schools, churches, and stores ... $27.50. *Six rooms:* west side ... two-apartment building ... all ivory woodwork ... tile bath and shower ... glazed porch ... electric refrigeration ... air conditioning ... $62.50.

★ ★ ★

These outstanding apartment values are only a few of the many hundreds which have appeared in the Tribune want ad section within the last few days.

The most attractive apartments available are described in Tribune want ads every day. That is why it is easy to find the apartment you want, no matter what rent you want to pay, the number of rooms you need, or the location you prefer.

Turn to the rental want ads in today's Tribune. From the apartments described, select those which appear to offer the best values. Inspect these at your leisure.

This simple method of apartment hunting saves many hours of walking and stairs-climbing, and offers the greatest assurance of finding the apartment you really want.

ZION'S PASSION PLAY OPENS 2D SEASON TONIGHT

Bigger Stage and Cast Ready for This Year.

BY THE REV. JOHN EVANS.

(Picture on back page.)

The second annual Zion Passion play, held under auspices of Overseer Wilbur Glenn Voliva and the Christian Catholic church of Zion, will open its 1936 performances tonight in Shiloh tabernacle. The last of the 21 presentations of the play will be on May 24. The play will be enacted each Thursday night with matinée and evening performances on intervening Sundays. More than 65,000 persons saw the play last year.

This presentation last year received favorable criticism from competent judges who regarded it as a distinct contribution to the field of religious dramatic art and since then much has been done to improve the mechanical end of the production, according to announcement.

Stage Is Enlarged.

The stage has been enlarged by 400 square feet, and the proscenium arch extended to cover a 60 foot opening, thus giving ample space for the mob scenes. The choir has been augmented to 250 voices, which will be accompanied by a symphony orchestra of 30 pieces with an organ background under the direction of Chester Bagg.

The players have been instructed in dramatic interpretation by Mme. Sophia Swanstrom Young of Chicago. But the "mood of reverence conveyed by the players to the audience," as an observer last year remarked, "transcends the art of mere technic." This, critics agreed, is because every member of this cast possesses a deep conviction of the personality of Christ, thus imparting a reality to the performance since each actor aims to emphasize, not his own histrionic ability, but the sacrifice of Christ in his love for humanity.

Peacy to Play Christus.

The Christus this year will be played by Leroy J. Peacy, St. Peter by Clarence J. Dulmage, St. John by John McCulloch, and Judas Iscariot by Carl Q. Lee. Two other parts, which receive somewhat more prominence than described in the gospel narrative, Mary the Mother and Mary Magdalene, will be portrayed respectively by Blanche Kessler and Gertrude Deeder.

Jabez Taylor, an elder of the church, who arranged the scenario, recently visited Palestine in search of detail on costume and scenery. Because he declared that the holy land and its inhabitants have not materially changed in the last nineteen centuries, Elder Taylor stated that he easily found an abundance of illustration of everyday life which through photographs and sketches he has worked into the background for the scenes, 26 in all.

WIFE, 3 OTHERS SEIZED IN PLOT TO WRECK TRAIN

Pensacola, Fla., April 8.—(AP)—An attractive middle aged housewife, a young carpenter, and two colored men are in jail here charged with a plot to wreck a Louisville and Nashville train in an effort to kill the woman's 70 year old husband, the train's engineer.

Sherif H. E. Gandy said it apparently was a conspiracy to kill the husband, collect his $3,000 life insurance, and leave the housewife and Carpenter free to marry. He said formal warants would charge Mrs. L. W. Vann of Ferry Pass, Fla.; Earl Travis of Castleberry, Ala., and the two colored men, Allen Finley 16 years old, and Allen Langston, 70, with conspiracy to wreck the train.

The VANDERBILT HOTEL
PARK AVE. AT 34TH ST.
NEW YORK
FAMOUS IN NAME, LOCATION AND SUPERB ACCOMMODATIONS
Spacious Room with Private Bath
from $3.50 single

(ADVERTISMENT)

FLUSH OUT 15 MILES OF KIDNEY TUBES

Medical authorities agree that your kidneys contain 15 Miles of tiny tubes or filters which help to purify the blood and keep you healthy.

If you have trouble with too frequent bladder passages with scanty amount causing burning and discomfort, the 15 Miles of kidney tubes may need flushing out. This danger signal may be the beginning of nagging backache, leg pains, loss of pep and energy, getting up nights, swelling, puffiness under the eyes, headaches and dizziness.

If kidneys don't empty 3 pints a day and so get rid of more than 3 pounds of waste, poisonous matter may develop, causing serious trouble. Don't wait. Ask your druggist for Doan's Pills, which have been used successfully by millions of people for over 40 years. They give happy relief and will help to flush out the 15 Miles of kidney tubes. Get Doan's Pills at your druggist.

LITTLE ORPHAN ANNIE: No Figuring Some Guys

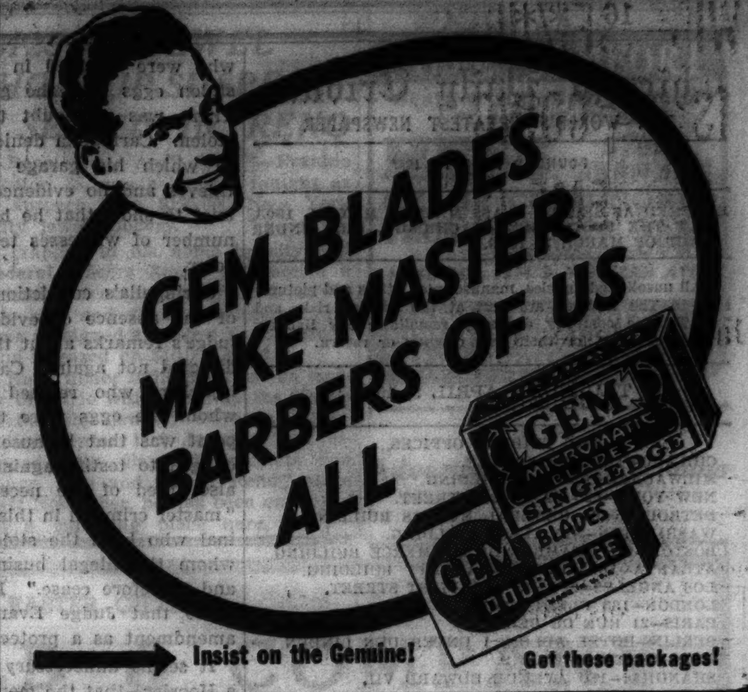

Arrive for Opening of Circus

Elephants of the Cole Brothers-Clyde Beatty circus, which opens Saturday at the Chicago Stadium, as they were marched into building yesterday when the circus arrived from training quarters in Indiana.

All the habiliments of a circus except the "big top" were unloaded and put in order at the Chicago Stadium yesterday in preparation for the Saturday afternoon opening of the Cole Brothers and Clyde Beatty engagement here. The only parade was that between the railroad yards at Wood and Kinzie streets and the Stadium. Thirty elephants headed the informal unloading procession through the streets. Rehersals began yesterday afternoon. The Cole-Beatty circus will play here twenty-three days.

New Shortage Is Found in Dobrzanski Accounts

Joseph P. Dobrzanski, 52 years old, a former bailif, was returned to his cell in the county jail yesterday after a hearing before Judge Walter P. Steffen of the Superior court which disclosed additional shortages totaling $2,585 in seven of fourteen properties of which Dobrzanski was receiver. A week ago Judge Steffen sent Dobrzanski to the county jail for contempt of court when a shortage of $2,261 was found in his accounts on one property. Under the contempt order Dobrzanski must stay in jail until he repays the money.

SANTA FE TRAILWAYS
Lowest fare to...
ST. LOUIS
$3.00 One-Way
$5.40 ROUND TRIP
by BUS
Short, direct Route—frequent departures. For safety, dependability, go Santa Fe Trailways.
CHICAGO BUS CENTER
36 W. VAN BUREN ST. WABASH 4050
BRANCHES: Brevort Hotel
32 E. Roosevelt Rd.—6352 Stony Island
SANTA FE TRAILWAYS

Top-Run — I go for that!

EIGHT TIMES AS MANY BUYERS SAY SO NOW!

Lots of people are like our friend in the picture—and eight times as many as last year are now buying Crab Orchard. It's top-run Kentucky straight bourbon—and that means you get the rich round yield of perfect distillation, using the old-fashioned mash-tub process. Top-run is the rule in all expensive whiskies. But Crab Orchard is top-run quality—and low price.

Insist on 93 Proof
It Means Better Whiskey

A GOOD GUIDE TO GOOD WHISKEY

NATIONAL DISTILLERS

Crab Orchard
BRAND
KENTUCKY STRAIGHT BOURBON WHISKEY
The A. M. S. Division of National Distillers Products Corporation, Louisville, Ky.

SAMUEL CASSEL & COMPANY, Chicago, Ill.
MORAND BROTHERS BEVERAGE COMPANY, Chicago, Ill.
NATIONAL WINE & LIQUOR COMPANY, Chicago, Ill.
OLD GOLD DISTILLERS, INC., Chicago, Ill.
PIONEER WINE & LIQUOR DEALERS, INC., Chicago, Ill.
HILLMAN'S, Chicago, Ill.
JUDGE & DOLPH, LTD., Chicago, Ill.
B. A. RAILTON COMPANY, Chicago, Ill.

Make sure your next suit is up-to-date

...Ask for TROUSERS tailored with TALON

When you buy your next suit, ask for one more detail—trousers tailored with Talon. You'll immediately appreciate the better appearance, practical convenience, absolute security made possible by this small device.

Foremost custom tailors, leading manufacturers, thousands of clothiers—all who call themselves progressive—are adopting the Talon trouser fastener because it gives men so much in extra values. Throughout the vast industry steps are being taken to offer this improvement to all men.

Already 8,000,000 men have brought their wardrobes up-to-date by wearing trousers tailored with Talon. And so many more are insisting upon this clothing refinement that many thousand additional Talon trouser fasteners are made each day to satisfy this demand.

The day of the button closing is passing! Try a pair of trousers with Talon and discover how much better they are... Ask your clothier.

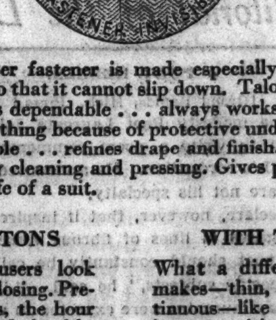

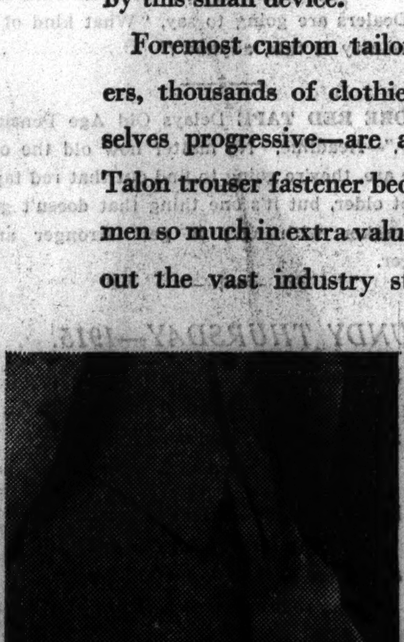

The Talon trouser fastener is made especially for trousers. The slider locks so that it cannot slip down. Talon is precision-made . . . always dependable . . . always works easily. Can't catch in underclothing because of protective underflap. Makes disarray impossible . . . refines drape and finish. Rustless . . . unharmed by dry cleaning and pressing. Gives perfect service far beyond the life of a suit.

WITH BUTTONS

Here's how trousers look with the button closing. Presentable, perhaps, the hour they're new and freshly pressed—then gaps . . . wrinkles . . . creases . . . signs of shabbiness . . . growing steadily worse. Others see it . . . even though you're unconscious of it.

WITH TALON

What a difference Talon makes—thin, smooth, continuous—like a seam. Trim in any position. No wonder the foremost custom tailors sponsor it . . . the greatest manufacturers of men's clothing have used it in increasing quantities for three and one-half years.

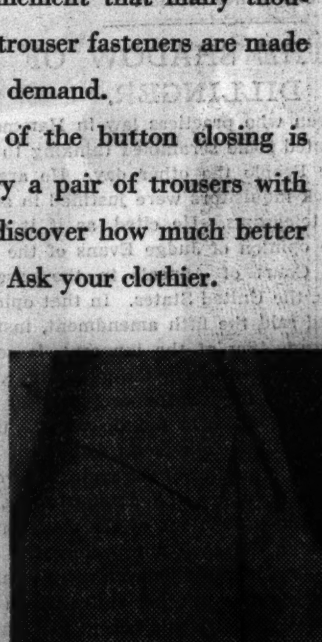

Today WELL-TAILORED TROUSERS are closed with the TALON SLIDE FASTENER
REG. U. S. PAT. OFF.

Chicago Daily Tribune
THE WORLD'S GREATEST NEWSPAPER

FOUNDED JUNE 10, 1847

ENTERED AS SECOND CLASS MATTER MAY 14, 1903, AT THE POSTOFFICE AT CHICAGO, ILL., UNDER ACT OF MARCH 3, 1879.

All unsolicited articles, manuscripts, letters and pictures sent to The Tribune are sent at the owner's risk, and The Tribune company expressly repudiates any liability or responsibility for their safe custody or return.

THURSDAY, APRIL 9, 1936.

THE TRIBUNE OFFICES.
CHICAGO—TRIBUNE SQUARE.
MILWAUKEE—EMPIRE BUILDING.
NEW YORK—220 EAST 42D STREET.
DETROIT—5-167 GENERAL MOTORS BUILDING.
WASHINGTON—815 ALBEE BUILDING.
BOSTON—718 CHAMBER OF COMMERCE BUILDING.
ATLANTA—1825 RHODES-HAVERTY BUILDING.
LOS ANGELES—SPRING AND FIRST STREET.
LONDON—135 FLEET STREET.
PARIS—21 RUE DE BERRI.
BERLIN—HOTEL ADLON, 1 UNTER DEN LINDEN.
RIGA—STETINES IELA 2.
SHANGHAI—160 AVENUE EDWARD VII.
TOKIO—IMPERIAL HOTEL.
MEXICO CITY—HOTEL REGIS.
PANAMA CITY—HOTEL CENTRAL.
SPECIAL REPRESENTATION.
SAN FRANCISCO—820 KOHL BUILDING.

THE TRIBUNE'S PLATFORM FOR 1936

Turn the Rascals Out.

THE TRIBUNE'S PLATFORM FOR ILLINOIS AND CHICAGO

1. *End the Parole Business.*
2. *Cut Taxes in Half.*
3. *Overcome Crime.*
4. *Stop the Massacre on the Streets.*
5. *Build the Lake Front Airport.*
6. *Install Modern Street Cars.*
7. *Speed Up the Suburban Service.*

Only 209 days remain in which to save your country.
What are you doing to save it?

NELLIE GRANGER.

On Tuesday Nellie Granger's name was not known outside the circle of her acquaintances. She was a trained nurse who had been employed for about six months as an airplane stewardess. Today she is a national heroine. Her name is known wherever courage is honored. Her conduct following the wrecking of the transport plane near Uniontown, Pa., evidences a selfless devotion to duty which will be an inspiration to generations of Americans, and particularly to those engaged in the flying services.

The plane was driving ahead as fast as gravity and its twin engines could pull it. Probably it was making 180 miles an hour when it struck the treetops. A second later it had crashed against a mountain side. Miss Granger was knocked senseless. Only half conscious she managed to crawl free of the wreckage.

A moment later she was back. She dragged a man to safety and then heard a woman's cough. She dragged her to safety just as the flames burst over the wreckage. Miss Granger's coat was burned. She realized that there was no hope for any of the other victims. After giving such help as she could to the two she had rescued, she set off, over broken and heavily wooded country, to summon help.

At first she had to push her way through a pathless wilderness. Finally she struck a farm road. It was deep in mud. She stumbled and fell repeatedly but kept on going. Nellie Granger weighs scarcely a hundred pounds. The four miles she ran would have taxed the strength of a trained athlete, starting fresh. She drove herself on, despite a throbbing head and aching lungs and legs. What she lacked of physical power was more than made up by her courage. She reached her goal. She telephoned her report.

It is at this point that Miss Granger's courage showed itself at its highest. She might have fainted; she might have curled up; she might have felt unequal to returning to the dreadful scene of the accident. Certainly she had already done all that could be expected of her and more. But she insisted upon leading the rescue party back. She wanted to be sure that they would find the survivors with the least possible loss of time.

The congressional medal of honor is bestowed for extraordinary gallantry in the face of the enemy. It is reserved for those soldiers and sailors who go beyond the strict line of duty in performing acts of heroism. Occasionally the medal has been bestowed upon a civilian. No civilian ever more richly deserved the honor than Nellie Granger, a slip of a girl who saved two lives and in doing so contributed a glowing page to the traditions of her service.

IN THE SHADOW OF DILLINGER.

A Mr. Moran who practices law in Hammond, Ind., contributed some scrambled thinking to the Voice of the People the other day. He argued that the Black inquisitors were justified in stealing private telegrams. He cited, as if it were in point, the opinion of Judge Evans of the federal Circuit Court of Appeals in the case of Caringella vs. the United States. In that opinion the judge had said the fifth amendment, instead of being a protection of the innocent, is sometimes a shield behind which the guilty hide. It is not difficult to forgive the confusion in Mr. Moran's mind. He lives in Indiana, where, until recently, John Dillinger was an important cog in the Democratic politics of the state. It would be remarkable if, under the circumstances, he did not view the protections of the constitution as excessive—for did they not protect the Dillinger gang?—but it would be even more remarkable if reasonable men in other states which are not wholly gang-ridden would accept his reasoning as at all valid.

What Mr. Moran has done is to take the words spoken by a judge in an appeal from a conviction for hijacking and apply them as establishing the right of a senate committee to steal any one's private correspondence. There is no parallelism. The judge's remarks were made in an entirely different context. How irrelevant the citation was is suggested by the letter in the Voice of the People this morning, from Mr. John B. Boddie, who represented Caringella in the appeal.

The facts in the Caringella case [78th Federal Reporter II., page 563] were these: Caringella operated a butcher shop at 924 Taylor street, Chicago. One morning while he was at work in his store the police surprised a gang of hijackers who were engaged in carrying a truckload of stolen eggs into the garage behind the store. There was no doubt that the eggs had been stolen. Caringella denied that he knew the use to which his garage was being put by the thieves and no evidence was introduced at the trial to show that he had guilty knowledge. A number of witnesses testified to his good character.

Caringella's conviction was set aside because of the absence of evidence of his guilt. The judge's remarks about the fifth amendment were directed not against Caringella but against the hijackers who refused to name the fence to whom the eggs were to be sold. The judge's point was that because the hijackers were not obliged to testify against themselves they were also freed of the necessity of identifying the "master criminal in this class of cases—the criminal who buys the stolen merchandise, without whom the illegal business would be profitless and therefore cease." It was in that restricted sense that Judge Evans referred to the fifth amendment as a protection of the guilty.

It seems unnecessary to point out—except to a Hoosier—that the men and women whose telegrams were stolen are charged with no crime and are concealing no crimes. Save for the fifth amendment, all of their private correspondence would be exposed to public view, if it served the purposes of a ruthless gang of political jackals to make the exposure.

THREE OUTSTANDING CANDIDATES.

When Illinois Republicans, who were beginning to think that nothing much could be done by them or for them, look back over the last six months they see that they have fared better than they dared hope. As a bit of confusion the Republican situation was a masterpiece. It was the best political asset the Democratic party had and promised to be negotiable in many elections.

What seemed most probable was that if a good Republican candidate offered himself no one would have him and that he, seeing how the wolves were running, would stay at home and bar the door. The prospects were so dismal that it may even be regarded as an astonishing break of luck to find that the party now has the chance to come out of the primaries with a Republican ticket as good as any ever nominated. In its well balanced character it may be the best. It may be. The primaries will say yes or no. It depends on how the voters pick their candidates.

If the Republicans make the best of their good luck they will go into the election with a ticket headed by Otis F. Glenn for United States senator, Wayland Brooks for governor, and Charles W. Hadley for attorney general. Particularly at these points is where a state ticket makes good or breaks down. These three candidates are exceptional men with natural qualities of leadership and trained ability in public service. They are not fair weather opponents of the New Deal. They were not drawn out of retirement by renewed hopes that personal advantages again could be obtained by running for office on a Republican ticket. They were Republicans when others were neuters or neutrals.

They have had experience. They have ability. They have proved their worth. Their principles are based on intelligence and high personal character. Republican voters cannot complain of the primaries that no choice but a bad choice was offered them. They'll need the best candidates if Roosevelt and the Democrats are to be defeated in Illinois. The party cannot go to the garbage can for its nominees and win.

THE BIG MONEY IN AAA.

Now that a part of the information is available it is easy to see why Secretary Wallace fought desperately to conceal the list of the principal beneficiaries of AAA.

The ordinary farmer on an ordinary farm in Illinois, Iowa, Indiana, or Missouri has received a few hundred dollars in benefits. The big money has gone to sugar planters in Hawaii, Porto Rico, Louisiana, and Florida. One Hawaiian plantation received $1,022,000 for curtailing output. Another in Florida dragged down a modest $1,066,000. A Porto Rican producer took $961,000 as his share of the government bounty. Seven Louisiana planters each pocketed more than $100,000. One of them got more than a quarter of a million.

The average payment to cotton producers was about $100. Third highest on the list was a Mississippi company which dragged down $54,200 in 1933. The next year this same company took $123,000 from the taxpayers. The company is headed by Oscar Johnston, who also is manager of the federal cotton pool. His relations to the government would seem to require considerable explaining, but it is safe to predict that the explanation will not be forthcoming unless the Republicans in congress demand it.

The AAA came into being ostensibly for the benefit of farmers. Nobody troubled to define a farmer, but everybody knew what was meant. He was the man who farmed a hundred acres, more or less. That kind of farmer got a pittance. The big money went to the huge plantations. It was collected penny by penny from millions of housewives and distributed in truckloads to a favored few.

A most important task facing the Republican members of congress today is the tracing of those payments. Who got them and how did they get them? What political services have been delivered in exchange for these enormous grants of public money to private individuals?

Editorial of the Day

A POET REBELS.

[Grand Rapids, Mich., Press.]

With terse modesty Poet Laureate John Masefield has refused to write a poem commemorating King Edward VIII.'s coronation. He announced that "odes to order" are not his specialty.

He did declare, however, that if inspired, he would harness Pegasus in lines of fibrous verse. "I don't think any poet should constantly be called upon to write on specific subjects," he said. "In the eighteenth century laureates were expected to write a poem every time the king had a birthday. He then had to read his poem in the presence of all the maids of honor.

"After some years the maids of honor humbly begged to be excused from the privilege. I am not surprised."

We humanely agree with England's poet laureate. He should await the siren call of his muse, not the public. But within the year before King Edward's coronation we warmly hope Masefield will find his vigorous medium.

The late Rudyard Kipling once faced a similar demand. During Queen Victoria's second jubilee he was requested to immortalize the event in verse. After countless agonized efforts he tossed his scribbling into the waste basket. His wife later retrieved the crumpled manuscript.

On it was written the "Recessional."

A LINE O' TYPE OR TWO

Hew to the Line; let the quips fall where they may. Reg. U.S. Pat. Office

A GOOD MANY have written in begging me to tell them where the Sunrise Service I hinted at a few days ago is going to be held. The one I said that would be far away from the big cities with their giant structures of stone and steel, 'way up on the hills amidst lovely old forest trees and with young grass of a rich green that no artist can paint. And with the first violets and trilliums and hepatica and bloodroots and Spring beauties and lady slippers and may apples unfolding from the ground. Yes, and birds fluttering in the trees all around and no building in sight but a little old log church built by the early settlers almost a hundred years ago. No platforms or stages or bands or announcers talking through megaphones. We were going to have a platform for our singers to stand on, but we were afraid that somebody would put a table, a pitcher of water, and a tumbler on it; a picture of Thomas Jefferson and the American flag, and then our Easter Sunrise Service would look just like a Democratic barbecue. Or they might switch the picture of Mr. Jefferson to one of Mr. Lincoln, and then it would take on the appearance of a Republican picnic. None of those things, but Concialdi himself will sing "Christ Walked in the Hills" (and there we are up in the hills) and Helen Maxwell will sing "Holy City" and the DePauw Musical College Faculty quartet will sing two anthems, and the pilgrims (we call those who attend "pilgrims") will sing six grand old hymns of the church led by Philip Maxwell. And four trumpeters will summon the pilgrims to the hills with the stirring strains of "Palestrina." If it doesn't snow or do blizzards or other zero weather stuff it ought to be a great Sunrise meeting. Because it's 160 miles away from Chicago and its capricious lake breezes and the folks down there say Spring comes to them ten or twelve days before she does up north. Ah, but where is it? I forgot to mention that. It's in the Indiana Turkey Run State Park. Down by the Wabash far away.

GODS ON GOLGOTHA

Three crosses on a hill—
Was the heart of pagans wholly bad?
Three bodies finally still—
Was ever the world so utterly mad?

Three crosses in a row—
What is more lonely than starless night?
Crucified men suffered so—
Who can follow the dead in flight?

Each bowed a bloody head—
What is more scarlet than a winter sun?
Three crosses crimson red—
Have you looked upon the crucified One?

Into silence each one goes—
Can you ever forget how women weep?
One cast off His burial clothes—
Could a dead Shepherd be tending His sheep?

ABORIGINE.

THE PRESIDENT reported on the closing days of his fishing trip that he was catching mutton fish. Now I begin to think that three hundred thousand dollars spent on that little deep sea excursion of Mr. Roosevelt's was justified; he is catching mutton fish, which probably includes, of course, lamb fish. At the price I have to pay for lamb and mutton I don't believe that three hundred thousand dollars is too much for a good string of mutton and lamb fish.

I THINK some smart safety razor concern ought to give King Haile Selassie a job touring the country and standing in drug store windows with the inscription on a big card over his head:

**"See this bird's whiskers!
Look what happened to him!
He lost his kingdom. Likewise his shirt.
That's what happens to guys who don't shave.
Use Cuttem's Safety Razors
and you won't lose your shirt."**

AND NOW THAT old Supreme court tells the New Dealers that they have no right to read other people's telegrams Gosh! Next thing they'll be telling the New Dealers that if they peek through keyholes it's their own fault if somebody punches a wire out and hits them in the eye. And the New Dealers are going to say, "What kind of a free country is this, anyhow?"

"MORE RED TAPE Delays Old Age Pension Money."—Headline. No matter how old the old people are, they're going to find out that red tape is a lot older, but it's one thing that doesn't get any weaker with age; it gets stronger and stronger.

MAUNDY THURSDAY—1915.

In Vienna Maundy Thursday
Waifs were gathered from the street,
And Frans Josef, aged monarch,
Knelt, and washed their aching feet.

Pondered he the Master's sayings:
*If ye know these things I've said,
Happy are ye if ye do them:
By my counsels be ye led!*

Kind Frans Josef, old and weary,
On his ancient Hapsburg throne,
Knowing earthly thrones were falling,
Feeling more and more alone,—

Yet, upon his spirit stealing
Felt a benediction sweet
When he, like his Lord and Master,
Knelt and washed another's feet!

RAY PERRY.

SAYS MISTER KELLY to Mister Horner, "I think I've got you in a corner." "That's all right, Ed," says Mister Horner; "to my way of thinkin' you're a goner."

R. H. L.

How to Keep Well By Dr. Irving S. Cutter

To the limit of space questions pertaining to hygiene and prevention of disease will be answered in this column. Personal replies will be made to inquiries, under proper limitations, when return stamped envelope is inclosed. Dr. Cutter will not make diagnoses or prescribe for individual disease.

[Copyright: 1936: By The Chicago Tribune-N. Y. News Syndicate, Inc.]

"INTESTINAL FLU"—OR WHAT?

THE recent epidemic of "intestinal flu" in Milwaukee raises a question as to the true nature of the disease. It also calls attention to the rather widespread appearance of intestinal infections that occur in the early spring months.

Although some writers describe abdominal influenza, there is room for doubt as to the correctness of this designation. In fact, most authorities believe that "flu" is essentially a disease affecting first of all the nasal passages and throat, then in succession the trachea, the bronchi, and the lungs. If gastrointestinal symptoms are present the latter are regarded as evidences of toxemia [poisoning] rather than a direct assault upon the digestive tube by the influenza organism.

The Milwaukee epidemic—so it is reported—was not a respiratory disease at all. There was no prior infection of the nasal passages nor a beginning bronchitis. On the contrary, the earliest symptoms became manifest in the digestive tract, and a high percentage of the patients complained of an abrupt onset of nausea and a dull headache. Shortly thereafter diarrhea developed and continued with colicky cramps for a day or more. Frequent bowel evacuations were the rule, perhaps as often as once each half hour. Soreness through the entire abdomen, dizziness, and profound prostration typified the disease. In some cases the symptoms simulate appendicitis.

Several outbreaks of this sort have prevailed at intervals in various parts of the country, and Wildman believes that they are erroneously diagnosed as intestinal influenza, food poisoning, etc. He contends that we are facing an epidemic infectious disease of the gastrointestinal tract which has been unrecognized hitherto. Epidemics of this same general character have been reported in the western part of New York state, in several of our states, in Charleston and Huntington, W. Va., along the Ohio river, and in many other localities.

All accounts coincide in the descriptions of the symptoms—namely: that the onset is sudden, with vomiting and abdominal pain plus diarrhea. Cases vary in severity and some will show little if any fever, while others will be accompanied by a high temperature—usually of short duration.

Many communities are visited some time during the year by a fairly general epidemic of intestinal disease, and older writers have designated the condition "intestinal flu." It is difficult to account for the infection attacking so large a proportion of the population unless some factor common to all can be identified. Thus we find that water, milk, or food will be blamed.

We know that air can and does carry bacteria—riding on dust particles—but in the case of dust storms from the west the fine powdery soil has been found to be sterile—that is, without bacteria. With the coming of spring, however, various types of organisms may emerge from their winter quarters, find favorable conditions for growth, and proceed to infect their human victims.

The source of these intestinal epidemics is often difficult to trace. In fact, several have been studied without result by experts from the United States public health service. Both food and water have been ruled out in many cases. It is quite possible, therefore, that we have disguised, under the term abdominal influenza, a type of infectious enteritis [inflammation of the intestine]. Nevertheless, should one of these intestinal affairs break out it is wise to boil all drinking water and avoid the consumption of raw vegetables and fruits. Good mouth hygiene should be observed and precautions taken not to become overtired. Dietary indiscretions should, of course, be avoided.

Possibly as a result of the Milwaukee experience—which, by the way, was not as extensive as currently reported [there have been no deaths]—more information will be forthcoming as to the nature of the infection which temporarily incapacitated a sizable number of persons.

But let's not blame the "flu" bug—whatever it is—for every epidemic that cannot be explained otherwise.

EMBOLISM AND STROKE.

Mrs. R. E. S. writes:

1. What is the difference between an embolism and a stroke?

2. What would cause an embolism in a woman, 42 years old, with normal blood pressure?

3. She was disabled for only an hour or two, and seems real well now. Is she likely to have another attack at any time?

REPLY.

1. Embolism is the obstruction of a blood vessel by a blood clot or other body, carried by the blood current and blocking circulation at the point of lodgment. In persons with heart disease a clot may form on a valve of the heart and be carried away by the blood stream. It may lodge in a vessel of the brain and thus prevent blood from reaching the part supplied by the artery in question. The occurrence of this embolism is sudden and produces all the symptoms of apoplexy, i. e., paralysis. "Stroke," as a rule, is a rupture of a blood vessel in the brain.

2. Embolism at any age is due usually to fragments of a clot, which have formed in some vessel, or to small portions carried off from the edge of a heart valve when this organ is diseased. The plug may also be a small mass of bacteria, or a fragment of a tumor, or even a collection of air bubbles sucked into the veins during a surgical operation.

3. Danger of recurrence depends on removal of the cause.

THREE T'S.

Dr. G. H. S. writes: We tell our patients that the three T's necessary to cure syphilis are:

1. Time.
2. Treatment.
4. Teamwork [between doctor and patient].

REPLY.

Your three T's make a good slogan.

DIET BEFORE OPERATION.

Mrs. K. writes: For 19 months my 5½ year old daughter has been in a cast because of tuberculosis of the hip. She was sent home for me to fatten her up as she is to be operated on. I give her as many as four eggnogs a day with a teaspoonful of port wine in each. This was ordered by the physician. Is this harmful?

REPLY.

Not when taken for the purpose indicated. Provide good food, plenty of it, and as much sunshine as possible. What about cod liver oil? This should be used.

From Across the Sea

BY HUGH CURRAN.
[Chicago Tribune Press Service.]

DUBLIN.—The remaining elements of what may be called "die hard" republicanism in Ireland seem to be rather uncomfortable of late, and are showing signs of making a last desperate effort to get into the limelight again. These are the remnants of what once was the solid phalanx led by Eamonn de Valera in defense of the republic which was claimed to have been established during the rebellion of 1916.

At that time all republican forces, including William T. Cosgrave and his followers, were united. Then came the treaty of 1921, when Cosgrave and De Valera parted company. De Valera refused to accept the treaty and fought the civil war against it. He was defeated, but nevertheless he continued to refuse to acknowledge the existence of the Free State government.

After a few years De Valera found it impossible to make any headway and so he entered the dail eireann. He brought with him the great majority of his followers, but there still remained the "die hards," who, with a considerable number of the Irish republican army, refused to accept what they regarded as a British imposed parliament. It is these who are now making the new move.

A new organization has been formed with the intention of rallying together all those who refuse to recognize both the southern and northern parliaments because, as they allege, they are purely British institutions, and to make a great effort to displace both and set up in their place a republic for all Ireland. The satisfactory thing about this new scheme is that it seems to indicate that the element of force has been dropped. Hitherto the plan was to drive the so-called British elements out of office by the use of the gun; now it is to be done by the less deadly use of the ballot box.

According to the scheme which has been published, the new party is preparing to put up candidates at the next general election, which will probably occur about the end of the present year. If elected, each candidate will pledge himself not to take his seat in either of the parliaments; but, presumably, if they secure a sufficient number of seats they will claim the right to set up a republic.

Observers predict that the republicans will not secure the return of a candidate in any constituency. Apart from County Kerry, it is not thought that they will get a substantial vote anywhere. The great danger, it is felt, will be that the new movement will in some places split the supporters of President de Valera and thus secure the return of the Cosgrave candidates in constituencies where otherwise they would have little chance.

The situation has its amusing side, for it is almost similar to that which presented itself to De Valera when he still remained outside the dail. At that time De Valera's objection was to taking the oath of allegiance to the English king, which all deputies were required to do. In order to prevent De Valera from contesting seats and, if elected, refusing to take his seat, Cosgrave introduced legislation requiring candidates on their nomination for election to take an oath that if elected they would also take their seats.

On taking office as head of the government De Valera immediately repealed this law. He would now find it rather stultifying to adopt Cosgrave's tactics and reintroduce this measure. It would certainly be useful in a situation in which he alone is likely to be endangered.

De Valera during his period of office has exerted himself to placate these die hard republicans. The removal of the oath of allegiance was intended to smooth the way for their entry into the dail, but they refused it. He passed legislation giving pensions to all those who took part in the civil war against the state, and thus placed them in the same position as those who defended it. While many republicans took advantage of this, they still held to their old views.

De Valera still claims that he and his party are wholehearted republicans, and that their objective is the establishment of a republican form of government. But the die hards refuse to believe him, alleging that he is as much pro-British and pro-imperialist as was the Cosgrave government.

Events are pressing on De Valera at many points. He is being urged to settle the economic war with England because of the heavy burden it imposes on the farming community, and simultaneously he is being taunted with his failure to declare a republic. The statement is made that he can have a settlement on good terms, but that the price would necessarily involve an agreement to remain within the British commonwealth.

FRIEND OF THE PEOPLE

Letters to this department must be signed with names and addresses of writers.

VALUE OF INHERITANCE.

Chicago, April 3.—[Legal Friend of the People.]—My father owned 140 acres of land in Oklahoma. He left a will giving me this land. Circumstances were such that I was unaware if taxes had been paid, land sold, or not. I have just written to the county treasurer at both places where the land lies and find that taxes have not been paid since 1930. 1. Is it necessary to file the will before I pay the taxes? 2. How do I go about filing the will and having the deeds transferred to my name? I do not wish to pay these taxes unless the land is worth it. 3. How should I go about finding what it is worth? 4. Should I write to the chamber of commerce? 5. Should I wish to sell this property what would be the best way to do so? A. M. F.

1. No.

2. Probate proceedings would be necessary in order to produce a title which you could force a contract purchaser to accept. Your chances of inducing a purchaser to waive this requirement would depend on how much time has elapsed.

3. You might try writing to the recorder of deeds at the county seat, asking him if he can give you the information or refer your letter to some other person.

4. It would do no harm to try this.

5. Presumably it would be advisable to employ a local broker.

TRIBUNE LAW DEPARTMENT.

THE VALUE OF THE AFFECTIONS

[Daily Herald, London (Copyright).]

(Copyright in all countries.)

VOICE OF THE PEOPLE

Writers should confine themselves to 200 or 300 words. Give full names and addresses. No manuscripts can be returned. Address Voice of the People, The Tribune.

EVERY MAN A NOAH WEBSTER.

Chicago, April 4.—It will probably surprise S. W. Olsen and other readers to hear that truly every man is a Noah Webster. In the field of language, as elsewhere, many erroneous ideas persist and defy all attempts to judge them. Among this class is the almost universal notion that a dictionary is an authority. Most persons consult it to learn the correct spelling, pronunciation, or meaning of a word in spite of the protestations of the lexicographers. A dictionary is merely a chronicle, a record of words. So fas as their professing to give sanction or approval to some particular stress or spelling they make no pretensions. Lack of uniformity causes chaos, but, as in other fields, strict following of a rule leads to absurdity.

When I see sherif, bailif, or enroled I catch the meaning as quickly and readily as of sheriff, bailiff, and enrolled. I get tired of hearing persons correct others on pronunciation, specially with the stock phrase, "It is correctly pronounced," implying that some authority proclaimed that among several possible pronunciations only one is permitted. Those persons are unaware apparently that many words are stressed differently in England and in America. Which is correct? It is difficult for the uninformed to grasp that there is no such thing as correct or incorrect, but only accepted or preferred.

THE TRIBUNE is to be urged to continue its efforts toward shortening words, and I hope to see many more of the products. It is a swel idea to allow us to spel many more words corectly without superfluous letters.

R. D. WARNER.

THANK YOU.

Chicago, March 31.—The editorial of March 25, entitled "Liberties of an American," dealing with habeas corpus, was most enlightening, as undoubtedly the origin of the right of habeas corpus is unknown to most laymen. I should like to point out, however, two errors made by the editorial writer in regard to the infamous Star Chamber and the sovereign of England at the time of the passage of the habeas corpus act. This act was passed during the reign of Charles II., not William and Mary, and a considerable time after the abolition of the Star Chamber and similar courts by the famous long parliament in 1641. Otherwise the editorial is important in showing many citizens, who consider habeas corpus merely a racket, the invaluable protection granted by this right.

I write this letter as a student of modern history at Austin High school.

SAUL LEVIN.

RESULTS.

Chicago, April 3.—Under the New Deal the rich get richer, the poor are getting poorer, and Mr. Roosevelt calls these "recovery days." Let us observe that taxes paid by persons with incomes over $5,000 jumped from $88,936,734 in 1933 to $109,766,752 in 1934, and taxes on incomes under $5,000 dropped from $14,974,689 to $12,936,734. It is a fact that control in some 200 large corporations had increased from 45 per cent of all industrial capital in 1930 to 55 per cent in 1933. Their leader took them [Demos.] up a blind alley. The further we get away from the horse and buggy days the less horse sense there appears to be.

PATRICK S. FALLON.

AGGRESSIONS.

Michigan City, Ind., April 5.—Whenever you write on international questions and armaments of the different countries you invariably write about the defensive armament of the former allies and the offensive one of Germany. In today's picture section you display a picture of the Maginat line, built for the defense against a German invasion. If you know your history at all, you know that there were more French invasions of Germany than German invasions of France, even taking the forcible expulsion of Napoleon for a German invasion.

HENRY LISSNER.

THE REFUGE OF THE INNOCENT.

Chicago, March 28.—Your correspondent, Mr. Moran, quoted from the opinion of Judge Evans, reversing the Caringella case [78 Federal Reporter (2), page 565], but did not relate any facts in the case, and one might surmise that it was Caringella at whom the judge's excellent criticism was aimed.

The judge pointed to the fact that the guilty hijackers refused to reveal the names of the persons who, by taking and disposing of their stolen produce, enabled them to ply their trade so profitably; that instead of testifying they promptly took refuge behind the fifth amendment of the contitution, which provides, among other things, that "no person shall be compelled in any criminal case to be a witness against himself."

Permit me, as Caringella's attorney, to say that, inasmuch as the Caringella case was a criminal case, the situation was in no way analogous to the seizure of property [telegrams] by the Black committee and that there is another clause in the fifth amendment which provides that "no person shall be deprived of property without due process of law." The fifth amendment, therefore, may be the refuge of the innocent as well as the guilty, for although some men may not fear to make of their lives an open book, yet they would not desire to have snoopers pry into their private affairs and publish how they live or what they had for breakfast.

There is a proper way to obtain evidence and that is to obtain a search warant. Judge Evans' court, in the Veeder case [252 Federal Reporter, page 418], said: "One's person and property must be entitled, in an orderly democracy, to protection against both mob hysteria and the oppression of agents whom the people have chosen to represent them in the administration of laws which are required by the constitution to operate upon all persons alike.

"One's home and place of business are not to be invaded forcibly and searched by the curious and suspicious; not even by a disinterested officer of the law, unless he is armed with a search warrant.

"No search warrant shall be issued unless the judge has first been furnished with facts under oath—not suspicion, beliefs, or surmises ——."

JOHN B. BODDIE.

ILLINOIS POLITICS.

Chicago, April 5.—This "bossism" and "mosquito cowboy" from Horner, and the white slavery, pay padding, etc., from Bundesen are going to leave them both gasping for breath after the November election.

When you hear the directness and sincerity of the talks by C. Wayland Brooks, and you actually know the honesty and the high ideals for which he stands, as I do, there can be no doubt in any one's mind that he is the candidate best fitted to become our next governor.

J. IVAN HANSEN.

THE SLAUGHTER OF THE INNOCENTS.

Champaign, Ill., April 4.—One of the most forceful and striking cartoons to appear in any newspaper in the crusade to make the public conscious of the frightful slaughter of human beings by automobiles was that of Mr. Orr in THE TRIBUNE of Monday, March 30. I congratulate THE TRIBUNE and Mr. Orr on this excellent cartoon, and hope that it may be possible to bring the lesson it teaches to all the citizens of our country.

JOHN A. O'BRIEN,
Director, Newman Foundation, University of Illinois.

GEOGRAPHY.

Chicago, Ill., April 5.—In his article in today's TRIBUNE on Scotland, W. W. F. MacGrath states that visitors generally go north from Glasgow to Dumfries. Unless said visitors had partaken of the beverage which makes Scotland famous and were accordingly traveling in an erratic manner, such a direction would not be possible, as Dumfries is about 60 miles south of Glasgow.

ALEXANDER LINDSAY.

WHY NOT SPANK BOTH?

[South Wales Echo, Cardiff.]

Germany claims that the Franco-Soviet pact destroyed the Locarno treaty, while France puts the blame on Hitler's Rhine coup. These accusations are the cause of all the present trouble.

PRESIDENT ENDS CRUISE; ENTRAINS FOR WASHINGTON

Will Pause One Day at Warm Springs, Ga.

BY WALTER TROHAN.
[Chicago Tribune Press Service.]
(Pictures on back page.)

Fort Lauderdale, Fla., April 8.—[Special.]—The shrill piping of a boatswain's whistle on the gangplank of the U. S. S. Potomac shortly after 1 o'clock this afternoon signaled the end of President Roosevelt's $300,000 fishing cruise in the Bahamas.

Burned a deep bronze by seventeen days of fishing and swimming, Mr. Roosevelt made his way up the gang plank to the Port Everglades dock and then mounted the ramp of his special train. As he boarded the train, which is to carry him back to Washington with a one day stop at Warm Springs, Ga., the presidential flag was lowered on the yacht.

Receives News Men on Deck.

Before the cruise officially ended Mr. Roosevelt received newspaper men on the afterdeck of the yacht to declare he had "a grand trip."

Mr. Roosevelt reported he had no news, saying that during his cruise national affairs were quieter than they have been at any time in his administration.

In the next breath he gibed at one of the correspondents by declaring he regarded the real news of the trip as a news story which gave the depth of the tongue of the ocean, where he fished several days, as 30,000 feet. The depth of the body of water is 1,000 fathoms, or 6,000 feet.

The President was enthusiastic over the success of his trip both as a cruise and a fishing excursion. He said he had been perturbed for the last three days by weather reports forecasting tornadoes, gales, and hurricanes, but rejoiced when the bad weather did not materialize.

With a laugh Mr. Roosevelt reported that a new President had been elected on the trip. Several nights ago, he said, members of the party played the game of "politics."

"And Pa Watson [Col. Edwin M. Watson, White House military aid] was elected President," Mr. Roosevelt said. "We played until exactly midnight."

The President said he did not know what ticket Col. Watson had run on.

The President said he had received reports from the tornado area by radio during the morning. His route to Warm Springs will carry him through the area. He may stop and receive reports from eyewitnesses along the route.

Plans Swim in Pool.

At Warm Springs tomorrow, the President said, he will visit his farm, take a swim in the infantile paralysis resort's pool and drive about in the afternoon. He will leave early in the evening to be back at his desk in the White House Friday afternoon.

After the Potomac docked, Mr. Roosevelt received the members of the temporary White House staf, which had headquartered at Miami, and their wives.

At the same time the President received Gov. Paul V. McNutt of Indiana, Gov. Dave Sholtz of Florida, and James A. Moffett, former federal housing administrator, who has a winter home at Palm Beach. Gov. McNutt is vacationing in Florida.

In his brief visit Gov. McNutt was reported to have pressed the candidacy of Senator Sherman Minton of Indiana for one of the two vacancies on the Circuit Court of Appeals at Chicago. Gov. McNutt has a personal interest in the Minton appointment, which was advanced several months ago, because he could arrange to appoint himself to succeed the senator.

Too Many Rejection Slips; Author Turns on the Gas

New York, April 8.—[Special.]—Manuscripts came back with rejection slips in almost every mail. Broadway producers were not interested. On top of it all, the author's eyesight was failing fast, and there was no money for medical care. And so Arthur Barton, 32, free-lance magazine writer and playwright, this morning opened the jets of three gas burners in his room. A note was found by police beside his body.

St. John's Seminary Fire Routs Students and Priests

Boston, Mass., April 8.—(AP)—Fire destroyed the north wing and greatly damaged the center structure of Philosophy house at St. John's Ecclesiastical seminary today, driving more than 150 students and five priests from the building.

Vaughan's True Floral PERFUMES

A DISTINGUISHED group of true odor floral perfumes which will delight your friend with the fragrance of her garden. An ideal Easter Gift.

PERFUMES		COLOGNES	
1 dram	$0.50	1 oz. (trial size)	$0.25
2 dram	.90	4 ounce	.60
½ ounce	1.60	½ pint	1.10
1 ounce	3.00	1 pint	2.00

These prices postpaid to any point in the United States and are based on plain containers.

ODORS INCLUDE:
Frangipani, Apple Blossom, Carnation, Gardenia, Heliotrope, Violet, Lilac, New Mown Hay, Honeysuckle, Sweet Clover, Sweet Pea, Ten Weeks Stocks

Easter Egg Bottle with 1¼ oz. cologne, 75c; with perfume, $4.50. Easter Rabbit Atomizer, $1.50.

Vaughan's Seed Store
10 W. Randolph St.

Figures in Suit

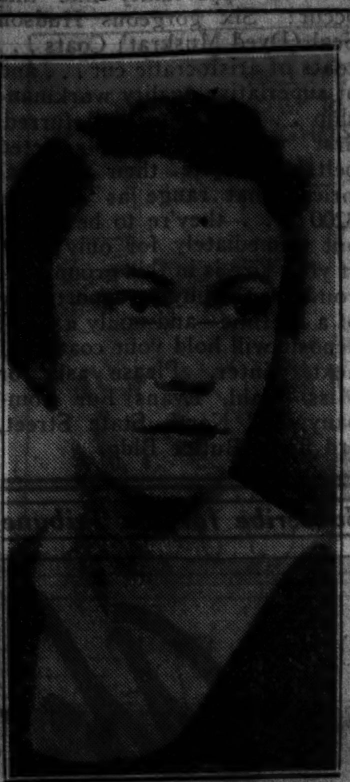

Mrs. Louis D. Caron, member of the Milwaukee Junior league. Her wire haired fox terrier, Trouble, is the basis of a $10,000 damage suit.
(Story on page 1.)
[Lainson Photo.]

MRS. MUENCH ON TRIAL IN WARE 'GIFT' BABY CASE

Kahoka, Mo., April 8.—(AP)—Mrs. Nellie Tipton Muench and three codefendants went on trial today on a criminal charge resulting from St. Louis' famous "gift from God" baby case.

Selection of a jury was completed speedily after Circuit Judge Walter A. Higbee overruled four defense motions to delay the trial, brought here from St. Louis on a change of venue.

Mrs. Muench, her husband, Dr. Ludwig O. Muench; a friend, Mrs. Helen Berroyer, and Wilfred Jones, an attorney, were charged with taking possession of the bay of Anna Ware, unwed servant girl, without permission of the Juvenile court.

Mrs. Muench's claim to the child, which she asserted was her own, was denied by the St. Louis Court of Appeals last December in an order restoring the boy to Miss Ware.

The court held Mrs. Muench had obtained custody of the child and had announced it as her own to gain sympathy from a jury which subsequently acquitted her on a charge of complicity in the kidnaping of Dr. Isaac Dee Kelley, St. Louis specialist.

SCOUT ARRIVES FROM FRANCE; TO SEE PRESIDENT

New York, April 8.—(AP)—Fifteen year old Bernard Main de Boissiere arrived today to visit the United States, intent chiefly on seeing the United States Naval academy at Annapolis, New York skyscrapers, and a real American baseball game.

The youth comes as a representative of French Boy Scouts. His ambition is to be a naval officer.

Tomorrow he lunches with John D. Rockefeller Jr. and next Tuesday night will visit President Roosevelt. On Wednesday he will place a wreath at the tomb of the Unknown Soldier.

SEAMEN'S FIGHT REVEALED AS ONE OF SHIP STRIKES

New York, April 8.—[Special.]—At least one of the department of commerce disclosures of sabotage and strikes at sea today turned out to have arisen over a fight between oilers on the Dollar liner President Garfield, who were inclined to be "sea lawyers," and a dispute over a piece of string the crew found in the pudding.

Commerce department officials today told of a strike by the President Garfield crew at Genoa which was broken, they said, after the Italian government "locked up" some of the seamen and threatened to arrest the others.

As the ship docked at Jersey City today Capt. Gregory Cullen denied that there had been a strike or that Italian authorities had intervened. Hoyt S. Haddock, president of the American Radio Telegraphists' association, charged meanwhile that commerce department official were conspiring with steamship companies to undermine the maritime unions.

On the heels of this charge came a denial from Secretary of Commerce Roper that his department was conducting anything but a "hazy" inquiry into reports of mass insubordination on American vessels.

Marks Sent to Jail Until He Pays $6,500 to Trustee

Julius L. Marks, former head of the defunct brokerage firm of J. L. Marks & Co., surrendered yesterday on a contempt citation issued by Federal Judge John P. Barnes for failure to return $6,500 to M. M. Martin, trustee in bankruptcy for the concern. Judge Barnes committed Marks to the Cook county jail until the money is paid, or a bond of $10,000 is furnished pending an appeal to the United States Circuit Court of Appeals. Marks is also under indictment on a charge for using the mails to defraud in connection with alleged bucket shop operations of his company.

MARSHALL FIELD & COMPANY

Fashionable

VOGUE
BY RICHARD HUDNUT

The finishing touch for her newest, most distinguished costume. The final word in sophisticated subtlety. The lasting loveliness of things that typify that ephemeral quality known as "chic." $3.75 and $8.50

First Floor, North, State
Also in our Evanston Store

TO FIELD'S FOR EASTER GIFTS

Only
One Full Business Day
(AND TWO RESTFUL NIGHTS)
enroute between
CHICAGO
PORTLAND
ON THE
Streamliner
CITY OF PORTLAND

There is no other travel experience like it—only 39¾ hours between Chicago and Portland, Oregon!

But speed is not all the famous Streamliner—CITY OF PORTLAND offers. Consider the privacy, day as well as night, of the unique Pullman accommodations; the unusual comforts of the smart diner-lounge; the de luxe coaches with their low-cost meals and other economies. And all at no extra fare.

Six "Sailings" Monthly From Chicago-Portland

WESTWARD				EASTWARD
6:15 p. m.	Lv.	Chicago (Via C. & N. W. Ry.)	Ar.	9:30 a. m.
2:15 a. m.	Ar.	Omaha	Lv.	1:30 a. m.
2:25 a. m.	Lv.	Omaha (via U. P.)	Ar.	1:20 a. m.
8:00 a. m.	Ar.	Portland	Lv.	3:45 p. m.

Leave Chicago 3rd, 8th, 13th, 18th, 23rd and 28th every month.
Leave Portland 1st, 6th, 11th, 16th, 21st and 26th every month.

It's a real travel treat—and a real travel bargain, for rail fares are very low.

This summer—the Los Angeles and San Francisco Streamliners, 3rd and 4th trains of Union Pacific's pioneering fleet of Streamline trains, will provide fast service between Chicago and California on a schedule similar to Streamliner City of Portland. The 5th and 6th trains—Denver Streamliners—will provide overnight service, daily between Chicago and Denver.

For full information about travel anywhere, ask

UNION PACIFIC, Dept. 114D, 6 S. La Salle St., Phone Randolph 0141 — or — Chicago & North Western, Dept. 114D, 148 S. Clark St., Phone Dearborn 2121 — Chicago, Ill.

NORTH WESTERN • UNION PACIFIC

NO PLAYMATES, SO BOY, 8, STOWS AWAY ON A BUS

Kansas City, Mo., April 8.—(AP)—Eight year old Jimmie Wright of Omaha, a stowaway arriving here on a bus, told police today he left home because "I didn't have anybody to play with."

"All the boys around home were mean," declared Jimmy. "That's why I left."

Tired and hungry, Jimmy told his story to Matron Mary O'Boyle at police headquarters after the driver of the bus found the boy was a stowaway.

Jimmie told how he rode from his home to the Omaha station on a street car. Then, he said, he slipped into the Kansas City bound bus beside a fat man. Later during the trip he told Driver P. D. Mason, "Mother's back there asleep." Jimmie said he lived with his widowed mother, Mrs. Gladys Wright, and a sister, Lulu, 9 years old. He said he left the residence after they had gone to sleep.

"I didn't think about it taking me away from mother and sis. I'm sorry now," said Jimmy as he boarded another bus to return to Omaha.

Last Name of Every One in Class of 35 Starts with 'S'

Charleston, Ill., April 8.—[Special.]—Miss Neva Sloan, high school teacher here, has a class of thirty-five students every one of whose last name begins with the letter "S," as does that of the teacher.

$125,000 JEWEL HOLDUP SUSPECT SEIZED IN RENO

Reno, Nev., April 8.—(AP)—Frankie Foster, 38, was held here tonight as a suspect in a $125,000 New York City jewel robbery.

Trapped in his home by city and federal officers Foster telephoned a friend instructions to retain a lawyer for him and then surrendered. He was arraigned as a New York fugitive and released on $10,000 bond.

He is under indictment as the leader of a trio which held up the Greenleaf-Crosby jewelry store in Rockefeller Center last January, and escaped with diamond bracelets and rings. "In and out of Reno" since last November, he has been employed in a gambling place here.

HOME COMFORT
HEATING ECONOMY ASSURED. 1 TO 3 YEARS TO PAY
HESS STEEL FURNACE OR AIR CONDITIONER
PHONE SEELEY 2000
HESS CO., 1211 S. WESTERN AVE.
(est. over 62 years)
MODERNIZE — REPAIR
Your Furnace—It Pays

Advertise in the Tribune

TO FIELD'S FOR EASTER GIFTS

MARSHALL FIELD & COMPANY

THE AMERICAN COSTUME for Spring

A bright print dress . . . a dark wool coat. There never was a more perfect costume for Spring in the United States. For it's casual yet tidy. Becoming yet smart. And you can wear it from earliest Spring right into Summer!

A Bright Print Dress
$19.75

1. Everybody loves the shirtwaist dress . . . and no wonder! This one has its own slip. Violet and white, navy and green, black and red, brown and aqua. 16½-26½. $19.75
Women's Moderately Priced Dresses—South, State

2. A particularly cool-looking garden print dress for the woman who wears sizes 40½ to 50½. The small roll collar and vestee give a lovely long line. $19.75
Larger Women's Apparel—South, State

3. The kind of dress you'll love to wear. Full sleeves are as comfortable as they are smart. Navy and raspberry, navy and lilac, black and raspberry, or plum. 12 to 20. $19.75
Misses' Dresses—South, State

4. The new wide-at-the-shoulder yoke makes hips seem *very* slim! In shades of rust, blue, or rose print . . . as well as black and white. Sizes range from 12 to 20. $19.75
Misses' Dresses—South, State

5. The pleated sleeves make this dress as becoming as it is comfortable. Navy and white, May wine and white, black and white, lilac and white. 36 to 44. $19.75
Women's Moderately Priced Dresses—South, State

A Dark Wool Coat
$29.75

6. Although quite tailored, the full sleeves give this coat a decidedly townish look. In navy, oxford, or black wool. One of many from $29.75 to $225. This one is $29.75
Better Coats—North, State

7. The tiny stripe in the fine Juilliard fabric is interesting; the collar is very new. And the lining of this coat is all put in by hand. Navy, black. Sizes 12 to 20. $29.75
Moderately Priced Coats—North, State

8. A very good type of coat for late Spring . . . as smart over plain fabrics as it is over prints. Here, too, the collar is of great interest. In navy and black wool. 12-20. $29.75
Moderately Priced Coats—North, State

SIXTH FLOOR
Also at Evanston and Oak Park

All merchandise bought today, tomorrow, and before noon Saturday will be altered and delivered before Easter

TORNADO-TORN TOWNS SPEED REBUILDING JOB

Threat of Floods Eased by Clearing Skies.

(Picture on back page.)

Atlanta, Ga., April 8.—(AP)—The mammoth task of erasing scars left by the south's worst tornado season was accelerated today as clearing skies eased the tension of threatened destructive floods in the section.

Rebuilding was under way in the maimed cotton manufacturing cities of Tupelo, Miss., and Gainesville, Ga., where funeral processions moved through débris cleared streets to graveside services for many of their nearly 400 dead.

In other parts of the storm harassed south several thousand persons were routed from lowland dwellings by flooded streams.

Prepare for Flood Water.

Communities along lower reaches of some South Carolina streams prepared for the worst floods since 1928. Weather observers said, however, improvement in the weather diminished the possibility of any widespread destruction.

Ministers from neighboring communities aided in burying Gainesville's storm victims. Private services were held throughout the day and at noon the few remaining unidentified bodies were placed in separate graves and individual services said.

While the once beautiful Georgia mill center paused to bury its dead, its citizens started the difficult work of reconstructing its wrecked business area.

2,000 Clear off Wreckage.

The few business houses left standing by the windstorm were hurriedly repaired for immediate reopening.

More than 2,000 relief workers including CCC, WPA, militiamen and civilian volunteers started clearing wreckage from the residential section, their job of restoring a semblance of order in downtown streets completed.

Gainesville's toll was estimated at 10 million dollars' property loss, 180 dead, more than 1,000 injured and more than 700 homes wrecked.

Tupelo Starts Rebuilding.

A majority of its 214 victims buried, Tupelo turned to rehabilitating itself with the aid of federal and state funds. Its property damage was estimated to equal or exceed that of Gainesville. A thousand were injured, 700 homes destroyed and 3,000 made homeless.

Harry L. Hopkins, national WPA administrator, today allocated relief funds for the stricken area. Georgia and Mississippi each received one million dollars, South Carolina, $200,000, and Alabama, Askansas and Tennessee $100,000 apiece.

HAROLD TEEN—THE GENUINE FOR PASTE

Snow Remains in the Mountains

It may be spring in some places, but not in the mountains near Portland, Ore. Jack Nelson of Portland is shown following one of the ski trails built on the slopes of Mount Hood by CCC workers.

[Associated Press Photo.]

FLOOD THREATS ABATE AT FORKS OF THREE RIVERS

Lowlands Under Water Near Hickman, Ky.

Paducah, Ky., April 8.—(AP)—Threats of a flood at this meeting place of rivers abated tonight as the waters of the Ohio, Cumberland, and Tennessee continued at high stages on their course to join the Mississippi.

Fifteen miles of lowlands near Hickman, Ky., were inundated, however, as the Mississippi swelled with its extra burden. Mayor C. P. Madry of Hickman estimated from 35 to 40 families would be forced from their homes.

Tents Rushed to Refugees.

Army tents were rushed into Hickman for flood refugees. The coast guard cutter Kankakee proceeded south to lend its aid to flood-bound residents. At Metropolis, Ill., farther north on the Ohio, 30 additional families moved their effects to higher ground as river water continued to back into streets.

Ohio 48.3 at Paducah.

The Ohio has stood at 48.3 feet for two days at Paducah and the business district, partially inundated, breathed easier with word from the official river observer at Cairo, Ill., that no appreciable rise was expected.

Levee patrols were being maintained at Cairo, where the Ohio reached a stage of 52.2 today. The rise was expected to continue until Friday.

Navy Enlists 34 Here Out of 658 After Jobs

Lieut. J. M. Higgins of the United States navy, in charge of recruiting here, announced yesterday that out of 658 applications for enlistment during March, 34 young men were accepted and sent to the Great Lakes Naval Training station for three months' instruction prior to their embarkation on a ship.

BEG YOUR PARDON

In a political note printed in THE TRIBUNE yesterday it was stated that at eleven meetings on Monday, Dr. Herman N. Bundesen addressed 2,300 people. The figure should have been 23,000.

JOBLESS MARCH TO WHITE HOUSE; PRESIDENT AWAY

(Picture on back page.)

[Chicago Tribune Press Service.]

Washington, D. C., April 8.—[Special.]—Five hundred members of the Workers' Alliance, in convention here, marched to the White House today with a petition demanding continuation of the Works Progress administration [WPA], but found no one on hand to receive it.

The chief occupant of the White House, President Roosevelt, was still on his fishing trip in the south, and none of his secretaries was present to greet the delegation. The men were orderly and were unmolested by the police.

The delegation also found Harry L. Hopkins, WPA administrator, absent, and an audience was finally granted by Aubrey Williams, assistant administrator.

David Lasser, national chairman of the organization, told Williams the group had been promised food and shelter during their stay in Washington and transportation to their homes.

Williams said that under a regulation promulgated Feb. 2 no federal funds could be donated for conventions of the unemployed unless congress made a specific appropriation for that purpose.

Burned Fatally in Effort to Save Shoes from Fire

August Pyka, 68 years old, died in the County hospital early yesterday from burns incurred when he reëntered his blazing cottage at 1458 Clifton street, Midlothian, last week to retrieve a pair of shoes.

Once in a Lifetime

does an opportunity like this occur! Six gorgeous Hudson Seal (Dyed Muskrat) Coats . . . coats of aristocratic cut . . . and of superlative quality workmanship . . . jet black, full furred, first winter caught, selected pelts. Despite their original prices that range as high as $200 . . . they're to be closed out immediately for only $109. If your size is in this group . . . you have the buying opportunity of a lifetime—and—only a small deposit will hold your coat until next winter. Please ask for Miss Wahl, Evans Fur Company, 162 North State Street, 3rd floor, Butler Bldg.

Subscribe for the Tribune

1,000 RABBITS—

blood transfusion—horse trainer—china kiln—ice, fish and poultry market—a home with eight marble fireplaces—Persian kittens—gas oven—coast-to-coast warehouse and hauling service — these were subjects of want ads in yesterday's Tribune want ad section.

In today's Tribune, the want ads offer hundreds of new opportunities. Check them for offers of things you need.

Ah-h!

YOU JUST KNOW IT'S Penn Maryland DeLuxe

90 PROOF—BLENDED WHISKEY

YOU GET THE BENEFITS OF THE CANADIAN TARIFF REDUCTION—AND MORE—TO MAKE PENN MARYLAND AMERICA'S LOWEST PRICED FINE BLENDS

NATIONAL DISTILLERS

De-lightful! De-licious! De Luxe! "Must be expensive whiskey," you murmur, as you sip it . . . until you recall, with amazement, how little you really paid for it . . . Have *you* had this experience? You *should!*

Penn-Maryland Division
National Distillers Products Corporation
Executive Offices, N. Y. C.

THREE GREAT BLENDS AT PRICES TO SUIT YOUR PURSE

PENN MARYLAND DE LUXE (RYE OR BOURBON) | PENN MARYLAND IMPERIAL Blended Whiskey | PENN MARYLAND REGAL Blended Whiskey

Chicago Office, 176 W. Adams St. Phone State 7556

Day By Day Story of the Experimental Farms

By Frank Ridgway

Sulphur and Wool.

April 8, 1936.

SULPHUR charged well water given to sheep on THE TRIBUNE'S Yorkville Experimental farm during the last year apparently had no influence on the weight of wool. The check flock used in the test produced slightly more wool than the animals that drank water containing sulphur. The sheep were fed the same kinds of feed.

Cold figures show that the ewes on sulphur water produced 85 per cent as much wool this year as they did last, while the ewes that did not get sulphur water yielded 85.5 per cent as much as they did a year ago.

Two flocks of 15 ewes each were started on the original test last spring. Two of the ewes given sulphur water died during the winter. The cause of their deaths is unknown. The 13 remaining ewes produced fleeces averaging 6.3 pounds. The 15 ewes in the check flock produced fleeces averaging 6.5 pounds.

Sheared Later Last Year.

The sheep were sheared on April 3. Last year they were clipped on April 26, or twenty-three days later. The 15 ewes put on sulphur water last April yielded fleeces in 1935 that averaged 7.4 pounds, while the check flock fleeces averaged 7.6 pounds.

The Yorkville farm flock of 45 sheep produced fleeces averaging 8.5 pounds when they were sheared on April 26, 1935. This year the flock totaled 61 head and the fleeces averaged only 6.8 pounds, or 80 per cent of last year's average yield.

The outcome of the first year's test with sulphur water, made to see if the weight of wool could be increased, was no great surprise to men at the Yorkville farm. They had learned from animal breeding and wool authorities and chemists that wool contained only a small amount of sulphur, varying from 4 to about 5 per cent.

Discouraging information came to the Yorkville farm when the test was under consideration last year. There was little encouragement to start the test, but the manager of the Yorkville farm was willing to take a chance. There was a slight chance that the sulphur in sulphur charged well water might be utilized by the animals' bodies in the production of heavier wool.

Authorities advised the farm manager last year that "as far as increasing the weight of wool by feeding sulphur or sulphur compounds is concerned, investigational work indicates that the weight of fleeces has not been increased." It was pointed out that work in European countries, as well as this country, leads to the conclusion that feeding sulphur or the use of sulphur in water does not influence the growth of wool.

The manager has not yet decided whether he will continue the test another year.

Nearly 2 Feet of Frost.

Frost still is in the ground at the Tribune farms. In digging post holes at the Yorkville farm last week men found a frost layer of soil approximately 21 inches thick. They struck frost six inches under the surface and did not strike the bottom of it until they had gone down about 27 inches. But the ground was not so hard as to make digging difficult for the fence builders.

Steers Dress Out 50%.

A report from the packer who recently bought 40 of the Yorkville farm steers shows that the animals dressed out an average of 59 per cent.

BALLOON GOES 26 MILES HIGH, RED SCIENTISTS SAY

NOVOSIBIRSK, U. S. S. R., April 8.—(AP)—Soviet authorities announced today that a small, automatic radio balloon, sent up from the Novosibirsk meteorological station, had reached a height of more than 26 miles. They declared this to be the highest a man-made instrument has ever ascended.

The exact altitude registered on the instruments of the balloon, which did not carry passengers, was 42,200 meters—138,451.16 feet. This is 5,577 feet higher than the altitude reached by a similar balloon sent up from Kiev, Feb. 23. The Novosibirsk balloon was in the air for 71 minutes and 20 seconds.

The temperature of the air fell from 3½ degrees below zero, centigrade, at the ground to 53 below at 37,073 feet, then mounted to 39 below at the peak height.

[*In Fahrenheit, the three readings would be 25½ above zero, 63½ below zero, and 38 below zero.*]

Hawaiian Clipper Plane Makes Miami-Mexico Trip

ACAPULCO, Mexico, April 8.—(AP)—Capt. Edwin Musick, veteran pilot, landed the huge Hawaiian Clipper plane here today at 7:43 p. m. [Chicago time], safely completing a day long flight from Miami, Fla. The Clipper is en route to San Francisco, to be placed in trans-Pacific service by Pan-American Airways.

"YOU'RE STILL PRODUCING PLENTY OF HAIR

Even Though You're Growing Bald"

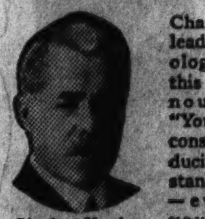

Charles Nessler, pioneer in modern hair research . . . inventor of Permanent Waving, author of the books "Story of Hair", "Our Vanishing Hair" and many scientific papers.

Charles Nessler, leading hair biologist, makes this startling announcement: "Your system is constantly producing hair substance — always — even when you're on the road to baldness. Bring your scalp back to normal, let your hair find its proper outlet," states Nessler, "and you can stop worrying about baldness."

Charles Nessler's Pro-Ker Treatment is based on that simple scientific principle. Pro-Ker helps your scalp back to normal. And a normal scalp, Nessler explains, constantly replaces falling hair with new, healthy hair. Just as an animal sheds and replaces its fur. Falling hair is natural. But that hair *must* be replaced!

RELIEVES DANDRUFF, ITCHING, OILINESS

These are mere secondary conditions that disappear as soon as your scalp is back to normal. A few minutes attention each day is all your scalp requires. Pro-Ker is pleasant to use—not sticky or greasy; free from alcohol. An excellent hair-dressing too, for men and women. Buy Pro-Ker today at any drug counter. $1 and $1.50 the bottle.

Send for free copy of Charles Nessler's valuable book—"The End of the Bald Era." Write Pro-Ker Laboratories, Dept. H5, 400 Madison Ave., New York.

Farm Lands

Illinois.

DOZENS OF FAMILIES HAVE SELECTED North Shore Hills for their 5, 10 15 acre farms; nr. school electric available; concrete or stone rds.; govt. selected adj. pnty for their model develop.; have had several thousand applications for 50 homes now under construction; 5 acre farms, $675; 10 acre farms, $1,250; conv. terms; owners. ADDRESS C F 506, TRIBUNE.

OLD AGE COMPELS IMMED. SALE EST. farm 50 mi. N. W.; 20 cows, horses, hogs, 600 Leghorns, all mach., feed; base 300 lbs., Mar. check, $235, A-1 bldgs.; cost $35,000 in 1929. Price complete $25,000; take clear 3 or 4 fl. and $5,000 cash. Address S 90, Tribune.

— RARE BARGAIN CLOSE-IN FARM — 19½ acres rich black dirt; well drained; nr. So. West-hwy. and Wolf-rd.; taxes 90c acre; price $95 acre; terms. ADDRESS B Y 239, TRIBUNE.

— — BEST BARGAIN COOK COUNTY — — Liquidating large farm by cutting up into 20-40 acre farms; hard rd.; nr. n.w. So. West highway; less 25 mi. loop; $100 acre; ¼ cash. Owners. Address C F 514, Tribune.

CHOICE 10 ACRE FARM FRONTING ILLINOIS side Wisc. State line; stone rd.; 1 blk. N. S. Elec. Station. $125 acre; terms. ADDRESS C F 509, TRIBUNE.

$20,000—$10,000 CASH BUYS GOING 160 acre farm less than 25 miles loop; good bldgs.; stone rds.; trees; about 24 miles S. W. of loop. Address C F 515, Tribune.

RARE BARG.—40 ACRES; INTERSECT. 2 hard rds., nr. new So. West-high.; old improve.; $125 acre; ¼ cash. ADDRESS B Y 240, TRIBUNE.

FARM—GOOD COND., WITHIN 100 MI. OF Chicago. Address X X 110, Tribune.

Indiana.

— — — FOR SALE OR EXCHANGE — — — Farms near Chicago, 30 a. to 320 a.; good soil. Send full details what you have to trade. DRAPER & KRAMER, INC., 2446 E. 75th-st.

Michigan.

LAKE FRONT FARM—S. W. MICH.; 60 Acs., with ¼ mi. frontage; good 7 room house; barn, henhse.; fruit; 10 Acs. timber; fertile soil. Bargain to settle estate, only $2,450; $1,450 dn. Address X Y 406, Tribune.

RENT FINE COUNTRY HOME; 40 A.; GD. bldgs.; asparagus, grapes, fruit; imm. poss.; $210 cash year; scout camp on lake; gd. bldgs.; 120 m. chgo. J. G. Hirst, Decatur, Mich.

$6 DOWN, $6 MONTHLY; NO INTEREST. Ten acres partly cleared; good location; suitable for country home, poultry farm. Full price $235. Address F E 1, Tribune.

80 A., DARK LOAM; GD. ROAD; S. MICH.; 7 rooms; lights, barn, 2 henhses., fruits; $2,000, $500 dn. Roessler, 140 S. Dearborn.

39 A.—BLDGS., GD. SOIL, $950; $100 cash, $10 mo. Evans Rlty., Fremont, Mich.

Oklahoma.

480 ACRES, OKLAHOMA, LE FLORE county, oil close by; $15,000; trade for apartment building. Cedarcrest 1301.

Wisconsin.

RAILROAD LANDS IN UPPER WISCONSIN. Rich clay loam soil, best in U. S. for dairy, poultry, clover, potatoes, grains, fruits, and berries. Ample fuel. Good roads, towns, and markets. Lowest prices, easy terms. Fine fishing and hunting. Send for Booklet 58. R. S. Claar, Land Dept., Soo Line Railway, Minneapolis, Minn.

Miscellaneous.

FREE CATALOG FARM BARGAINS—8 MIDwest States. United Farm Agency, Dept. E, 30 N. La Salle-st., Chicago. Randolph 7112.

FARM MATERIALS.

LIMESTONE—DELIVERED TO YOUR FARM or siding. Lehigh Stone Co., Kankakee, Ill.

"INFORMATION PLEASE"

QUESTION—

"Where'll I find a $10,000 man to take Smith's place?"

ANSWER—

"Tribune want ads can do it! The Tribune carries two and a half times as much help wanted advertising placed by individual employers as any other Chicago newspaper."

QUESTION—

"Twenty-five new applications this morning—where'll I advertise them?"

ANSWER—

"In Tribune want ads. The Tribune carries five times as much help wanted advertising placed by employment agencies as any other Chicago newspaper."

QUESTION—

"Where'll I find a good job?"

ANSWER—

"Look first in the help wanted columns of the Tribune. The Tribune prints three times as much help wanted advertising as any other Chicago newspaper and far more than all others combined."

For employer and job-seeker alike, the Tribune is the foremost market place in the middle west.

The Tribune does not knowingly accept help wanted advertisments which misrepresent the nature or terms of employment, or advertisments for sales help which do not indicate the type of product or service to be sold, and the form of compensation.

FREE—"Do's and Don'ts for Job Seekers" is a 56 page booklet containing hundreds of helpful hints toward getting the right job. This valuable booklet is yours for the asking. Get a copy today at the Tribune advertising and Public Service Offices—1 S. Dearborn and Tribune Tower lobby, 435 N. Michigan.

SUPREME COURT JUSTICE RETURNS TWO AAA CHECKS

Van Devanter Spurns Aid He Declared Illegal.

[Chicago Tribune Press Service.]

Washington, D. C., April 8.—[Special.]—Associate Justice Willis Van Devanter of the Supreme court has returned two benefit checks of the Agricultural Adjustment administration for a total of $60.29, it was disclosed today. The justice voted with the majority of the court when the AAA was invalidated Jan. 6.

The checks, one for $45.35 and the other for $14.94, were returned on Jan. 16 to Ted Collins of Helena, Mont. The justice wrote Collins that since the law had been declared unconstitutional he did not feel that he should accept the payments.

Checks Held Up.

The farm was owned by Mrs. Van Devanter, who died in 1934. The checks were issued for curtailment of wheat acreage and application for them had been made by the tenant. The payments did not reach the justice in Washington until last Christmas because of the delay in settling up the estate of his wife.

The position taken by the justice is in sharp contrast with that taken by the New Dealers. If his philosophy were carried out, all farmers who received AAA payments would return them.

Payment Promised.

The administration, however, has made no such suggestion and immediately following the AAA decision announced that farmers who were under existing contract with the government would be paid.

President Roosevelt has asked for fresh taxes to meet the loss in processing levies and also has proposed a "windfall" tax upon processors who had AAA taxes impounded and received them back because of the court's ruling.

2 STILLS SEIZED, 2 ARE ARRESTED IN CALUMET PARK

Agents of the federal alcohol tax unit yesterday raided a house at 11923 Page avenue, Calumet Park, confiscated distilling materials and two stills, and arrested two men.

Those arrested are Joseph Clayborne, 55 years old, and Peter Re, alias Macallussi, 39 years old. Ten large dogs guarded the house to warn of approaching strangers. The agents gained entrance by persuading Clayborne they wanted directions to the home of a neighbor.

One still was of 1,500 gallon capacity and the other of 300. The agents also seized 10,400 gallons of mash, 17 large drums of molasses, and a quantity of finished alcohol.

AMERICA'S FINEST LINERS OFFER YOU VALUE TO EUROPE

Value—in big measure—has made the mighty *Washington* and *Manhattan* America's favorite liners! Next time you cross—try them! You'll be delighted with their modern comforts and conveniences. You'll marvel that such luxury costs so little!

Fares in Cabin Class from $172 ($181 with private shower). Tourist Class from $116. Third Class from $84.50. On popular *President* ships, Cabin Class from $129. Third Class, $82.

A SAILING EVERY WEDNESDAY AT NOON

S. S. MANHATTAN
April 22, May 20, June 17

S. S. WASHINGTON
May 6, June 3, July 1

S. S. Pres. Roosevelt
April 15, May 13, June 10

S. S. Pres. Harding
April 29, May 27, June 24

to Cobh, Plymouth, Havre, Hamburg

Also "American One Class" liners fortnightly to Cobh and Liverpool, weekly direct to London. $100 one way; $185 round trip. Apply to your travel agent.

Company's Office, 216 N. Michigan Ave., Chicago
Tel. Randolph 6840.

United States LINES

SMITTY—THE LAST LAUGH

Queen of Gardenia Festival

Miss Eleanor McKay of Tampa, Fla., who will reign as the queen of the gardenia festival at Cyprus Gardens, near Winter Haven, Fla., on April 14. She is shown among the gardenia blossoms.
[Acme Photo.]

Spy Sentenced to 5 Years in France; Top Penalty

PARIS, April 8.—(AP)—The French Civil court today sentenced an alleged German spy to the maximum peace time penalty of five years' imprisonment. The prisoner is Edouard Bernhuber, a former lieutenant of Uhlans in the Austro-Hungarian army. He was alleged to have posed as a journalist in order to obtain French diplomatic and military secrets for transmission to Berlin.

CHARGE RUSSIAN VESSEL LANDS GUNS IN SPAIN

(Picture on back page.)

[Chicago Tribune Press Service.]

PARIS, April 8.—The soviet ship Jerek has been delivering arms, mostly submachine guns, to Algeciras and Seville, Spain, for the use of communists in an expected revolt to make Spain a bolshevik country, according to a reliable source in Paris.

The Jerek was mysteriously anchored in Algeciras harbor for several days. Yesterday morning it was gone. It was learned the ship on the same night of its sailing had landed sixteen cases of firearms, including submachine guns of a model used by Reds and seized by Madrid police during recent rioting. The shipment was intended for Reds in Granada, Almeria, Valencia, and Ceuta. The Jerek also called at Seville and was towed into port by a tug, pleading it had been damaged and needed repairs. During the night thirty-two cases of arms were landed.

The Red agitator, Francisco Galan, is suspected of plotting a revolt with the aid of Moscow funds and two labor federations, the Spanish Anarchist federation, and the Basque and Catalan separatists, intending to proclaim a union of independent soviet Spanish republics.

INJURED IN FALL; DIES.

Patrick Lynch, 75 years old, 7626 Perry avenue, died yesterday in St. Bernard's hospital from a fractured skull incurred when he slipped and fell on the sidewalk.

CHARGE $4,500 PAID TO RITTER PORTION OF FEE

Washington, D. C., April 8.—(AP)—Evidence that part of the $4,500 paid to Federal Judge Halsted L. Ritter of Florida by A. L. Rankin, a former law partner, came out of the $75,000 receivership fee allowed Rankin by the jurist was introduced today at the senate impeachment trial of Ritter.

The house prosecution charges in its chief impeachment article that Ritter "corruptly and unlawfully" received the $4,500.

On the stand for the third time, Rankin, 58 year old West Palm Beach attorney, contended the payment was in discharge of an oral agreement with Ritter at the time they dissolved their law partnership—that he was to pay $5,000 for the judge's interest in the firm when he was able to do so.

Replying to the penciled questions of senators, Rankin said the first cash payment of $2,500 to Ritter came out of a $25,000 advance on his $75,000 fee in the Whitehall hotel receivership and was made the same day the advance was allowed—Dec. 24, 1929.

★ PURE ★
as money can buy
St. Joseph
GENUINE PURE ASPIRIN

New Zealand Adopts Bill to Operate Central Bank

WELLINGTON, New Zealand, April 8—(AP)—A bill making the New Zealand Reserve bank a state concern empowered to regulate and control credit and currency was approved today by the legislative council. It becomes law upon signature of the governor-general.

Do you want a smooth Manhattan? At no premium price? Make one with
Mount Vernon
STRAIGHT RYE WHISKEY
Bottled in bond under U. S. Government supervision, 4½ years old — full 100 proof
A GOOD GUIDE — NATIONAL DISTILLERS — TO GOOD WHISKEY
The A. M. S. Division of National Distillers Products Corporation, Baltimore, Md.

Jewish Bakers to Open Convention Here Today

The Specialty Bakery Owners of America, composed of Jewish bakers throughout the country, will open their tenth annual convention today in the Morrison hotel. More than 500 bakers are expected to attend the sessions. Gov. Henry Horner is scheduled to address the association at its banquet Saturday night.

NOW I EAT ONIONS
Upset Stomach Gone in Jiffy with Bell-ans
BELL-ANS FOR INDIGESTION
6 Bell-ans Hot water Sure Relief

Save your back with this complete
HOOVER
Home Cleaning Equipment

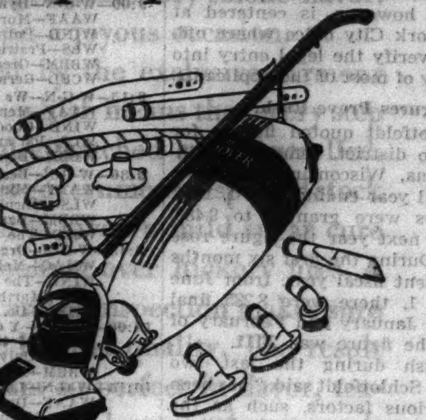

. . . and save your purse by taking advantage of the surprisingly low terms on which we are now offering all of the three Hoover models, each complete with the new light, easy-to-use cleaning tools. Get your Hoover now . . . for easier house cleaning.

Model 300, the sensational new low-price Hoover with cleaning tools, per week . . . . . . ONE DOLLAR

Model 475, ideal for average home conditions, with cleaning tools, per week ONE DOLLAR and a QUARTER

Model 825, two-speed, heavy duty—for large homes, with cleaning tools, per week ONE DOLLAR and a HALF

PAYABLE MONTHLY

★ ★ ★

SHORT TIME ONLY—Your old cleaner accepted as down payment. Because it's house-cleaning time, we're making this special limited-time offer, with small carrying charge. Telephone for home trial. No obligation.

MARSHALL FIELD & COMPANY
WIEBOLDT'S • CARSON PIRIE SCOTT & CO.
THE FAIR • MANDEL BROTHERS
THE PEOPLES STORE • Oak Park: THE FAIR, WALKER CO. • Evanston: LORD'S, WIEBOLDT'S

For Authorized Hoover Service:
18 E. Erie St., Superior 7971; 2135 S. Austin, Cicero 4430-31; 6750 Stony Island Ave., Hyde Park 2303; 626 Grove St., Evanston, Greenleaf 6424

40,000 STOPS AN HOUR

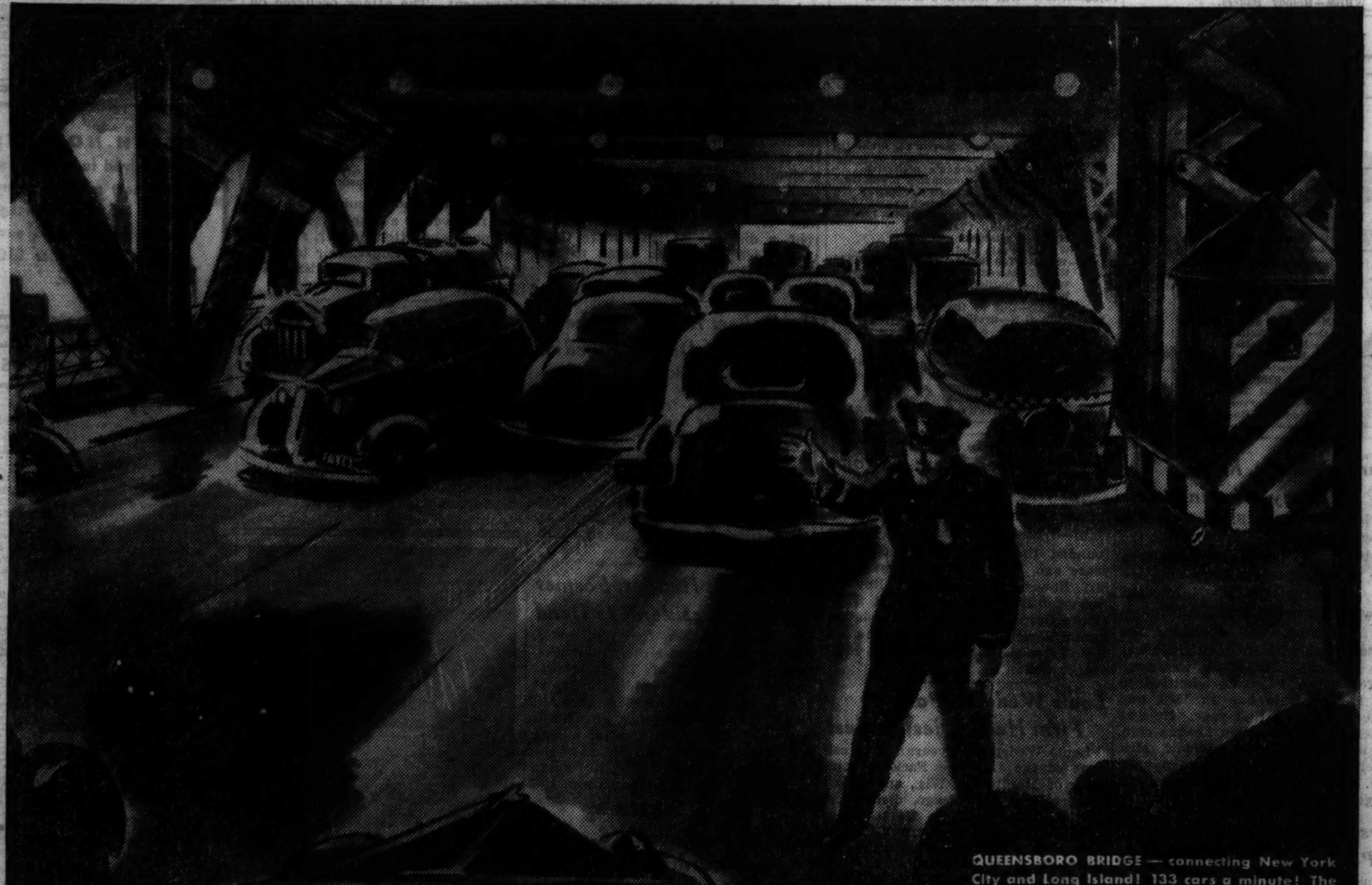

In *your* driving you average 30 stops a day...
4 out of every 5 miles you drive are "STOP-and-GO"

TODAY . . . no matter where you live . . . it's shift-shift-shift from morning to night! You average over 60 shifts a day.

Shifting gears after one stop can use up enough gasoline to take you ⅓ of a mile.

And accelerating in high can use 60% more gasoline than steady running.

For economy in today's "stop-and-go" driving, your gasoline needs 3 different kinds of power—just as your car needs 3 different gears.

You need one kind of power for QUICK STARTS, one for FAST PICKUP and hill climbing, one for STEADY RUNNING.

Super-Shell combines these 3 different kinds of power in one fuel—the FIRST TRULY BALANCED GASOLINE.

Super-Shell is on sale at more than 30,000 neighborly Shell stations from coast to coast.

SUPER SHELL

CROSSWORD PUZZLE

HORIZONTAL

1. Son of Adam and Eve
5. Deadly
10. Confess
14. Sea eagle
15. Fragrance
16. Spring harvest [Hindu]
17. Stationary bell
18. Reckoned chronologically
19. Vehicle
20. Note of indebtedness
21. Band
22. Application
23. Elide
25. Eyelashes
27. Prophet
28. Secular
30. Applaud
32. Take back openly
35. Tangible
39. With full force
40. Tin
41. Negative ion
42. Pertaining to the throat
44. Publishes
45. Ardor inspired by enthusiasm
46. Surfeit
47. Indifferent
50. Donations
52. Skinny
56. Playing card
57. View
58. Wrath
59. Spring
61. Map book
63. Border
64. Molten rock
65. Interior of Roman temple
66. Inveterate strife between families
67. Over again
68. Rendezvous
69. Small card

VERTICAL

1. Shield
2. Put up with
3. Boredom
4. Limb
5. Custom enjoying brief popularity
6. Language of the Bedouins
7. Sum
8. Pertaining to western hemisphere
9. Boy
10. Land measure [pl.]
11. Estimate
12. Plump
13. Broader
24. Braided
25. Townsman
26. Everything
27. Dog
29. Cancel
31. Separately
32. Torn piece
33. Large bird
34. House pet
35. Constant associate
36. Storage compartment
37. Quantity
38. Being
40. Tea box
43. Variety of moss
44. Dance step
46. Filches
47. Variety of lily
48. Sea
49. Abandon
51. Wooden rim of wheel
53. Sea duck
54. Debate
55. Poor
60. Foot
61. Deed
62. Perched on haunches
63. Lizard

YESTERDAY'S PUZZLE SOLVED.

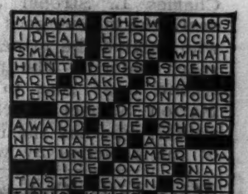

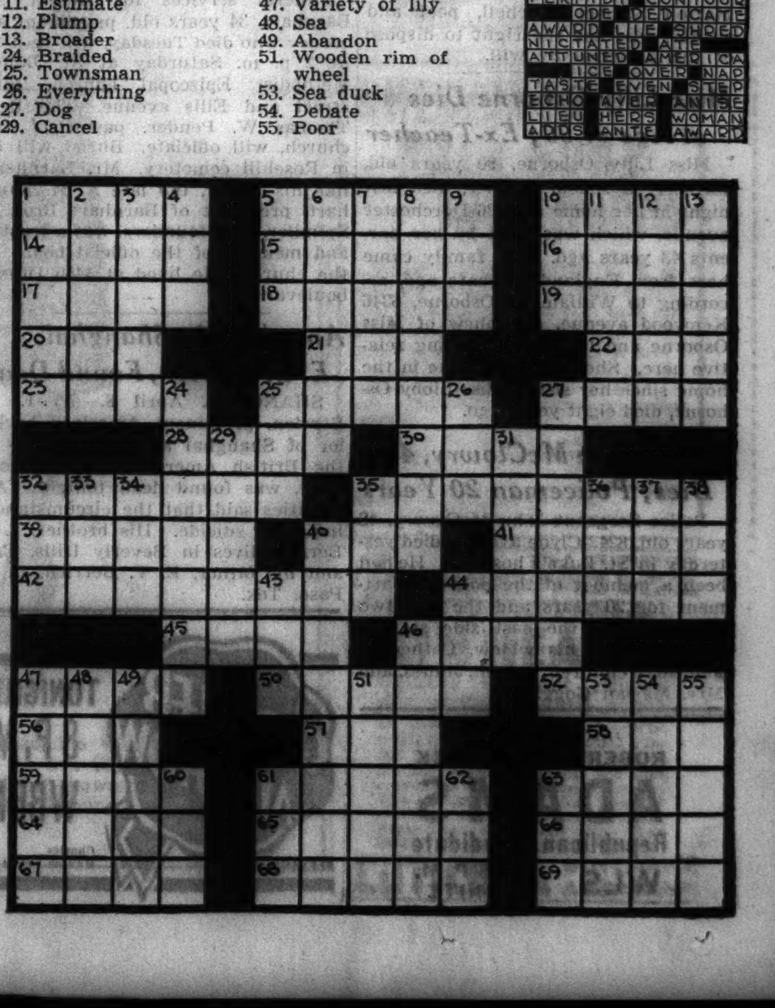

PENSION BAIT BRINGS RUSH OF NEW CITIZENS

Heavy Increase Shown in Recent Months.

Citizenship requirements for old age pensions and other economic factors arising from the depression are responsible for the present rush of aliens to become naturalized, Fred J. Schlotfeldt, district director of immigration and naturalization, said yesterday. An increasing proportion of elderly persons has been observed recently among those taking steps toward citizenship before Federal Judge James H. Wilkerson.

The government bureau has been struggling to keep pace with the flood of applications for citizenship, Mr. Schlotfeldt said. Most of the congestion, however, is centered at the New York City office where officials must verify the legal entry into this country of most of the applicants.

Figures Prove Rush.

Mr. Schlotfeldt quoted figures for the Chicago district, comprising Illinois, Indiana, Wisconsin, and Iowa. In the fiscal year ending July 1, 1934, final papers were granted to 9,488, and in the next year the figure rose to 11,083. During the first six months of the present fiscal year, from June 30 to Dec. 1, there were 8,285 final papers. In January and February of this year the figure was 2,111.

"The rush during the last two years," Mr. Schlotfeldt said, "has been due to various factors, such as the actual or threatened barring of aliens from receiving relief and old age pensions. Not only old people, but others as well have been anxious to obtain citizenship for such reasons."

Seek Old Age Pensions.

Mrs. Kenneth R. Rich of the Immigrants' Protective league also said that old age pension requirements are inducing elderly aliens to become citizens. A reduction in naturalization fees from $20 to $10 in 1934 was partly responsible for the rush toward citizenship, she added.

L. C. THORNE DIES AT 77; FORMER STERLING BANKER

L. C. Thorne, former president of the Sterling National bank at Sterling, Ill., and an old time Chicago, Burlington, and Quincy railroad employé, died in Passavant hospital yesterday. He was 77 years old. Funeral services will be held Saturday in Sterling, where he lived.

Mr. Thorne went to work for the railroad as a telegrapher in Batavia in 1877 and became a general agent. He refused further promotion several times and finally retired in 1915 to accept the presidency of the First Sterling National bank.

That institution was merged with the Sterling National bank in 1930 and Mr. Thorne continued as president of the merged bank until it was closed by the general presidential order in March, 1933. Thorne challenged President Roosevelt's bank moratorium in the courts, asserting it amounted to confiscation of property because his bank was solvent at the time it was forced to close.

Thorne also was the first president of the Sterling-Rock Falls Chamber of Commerce and a founder of the Frantz Manufacturing company of Sterling.

STROBEL WILL DIVIDES ESTATE WORTH $500,000

Charles Louis Strobel Sr., Chicago engineer who was a pioneer in the construction of steel skyscrapers, left an estate valued at $500,000, according to his will filed for probate yesterday. Mr. Strobel died last Saturday in his home, 33 Bellevue place. He was 83 years old.

The will leaves $8,000 to a sister, Clara Hoerner of Cincinnati, $5,000 to a sister-in-law, Maria Baxter Holmes of Chicago, and all house furnishings and personal effects to the widow, Mary Wilkins Strobel. The will indicates that the widow was provided for in an antenuptial agreement dated July 26, 1910.

The bulk of the estate is left in two trusts, with the Northern Trust company executor and trustee. The income from one trust, comprising a third of the residue, goes to a son, Charles L. Strobel Jr. After his death the income goes to his children, who receive the principal when they reach majority. The income from the second trust goes to the daughter, Marion Strobel Mitchell, poet and author, who has the right to dispose of the principal by will.

Miss Lilly Osborne Dies at Age of 90; Ex-Teacher

Miss Lilly Osborne, 90 years old, formerly a school teacher, died last night in her home at 5726 Dorchester avenue, which was built by her parents 43 years ago. The family came here from England 78 years ago, according to William M. Osborne, 6346 Kenwood avenue, a nephew of Miss Osborne and the only surviving relative here. She had lived alone in the home since her sister, Miss Libby Osborne, died eight years ago.

Sergt. John McClowry, 48, Dies; Policeman 20 Years

Police Sergeant John McClowry, 48 years old, 8242 Clyde avenue, died yesterday in St. Luke's hospital. He had been a member of the police department for 20 years and the last two years was at the east side station. Surviving are his widow, Catherine, and three children, Joseph, James, and Mrs. Marian Goggins.

(ADVERTISMENT)
ROBERT McCORMICK
ADAMS
Republican Candidate
WLS 7:45 P. M. TONITE

TODAY'S BROADCASTS FROM CHICAGO STATIONS

[EASTERN STANDARD TIME.]

ON SHORT WAVES.

TOKIO—4 p. m.—Tokio observatory [descriptive]. JVM, Nazaki, 27.9 m., 10.74 meg.

LONDON—6:30 p. m.—Arthur Dulay quintet. GSD, 25.5 m., 11.75 meg., GSC., 31.3 m., 9.58 meg., or GSA, 49.5 m., 6.05 meg.

LONDON—7 p. m.—"Empire Cocktail." GSD, 25.5 m., 11.75 meg., GSC, 31.3 m., 9.58 meg., or GSA, 49.5 m., 6.05 meg.

MADRID—8:06 p. m.—Carlos Arijita, pianist. EAQ, 30.5 m., 9.87 meg.

BERLIN—8:45 p. m.—Songs for Passion week. DJC, 49.8 m., 6.02 meg.

CHICAGO WAVE LENGTHS.

W-G-N—720	WLS—870	WIND—560
WBBM—770	WAAF—920	WJJD—1130
WMAQ—670	WCFL—970	WGES—1360
WENR—870	WMBI—1080	WHFC—1420.

A. M.
7:00—W-G-N—Good Morning; temperature reading, time signals, and music.
WMBI—Sunrise Service.
WBBM—Musical Clock.
WCFL—Top o' the Morning.
WAAF—The Eye Openers.
WIND—Polish program.
WJJD—Family Bible League.
WMAQ—Suburban Hour.
7:30—WLS—Edward J. Barrett.
7:45—WJJD—Morning Melodies.
WLS—Wayland Brooks.
8:00—WCFL—Mark Tyme.
WLS—Jolly Joe.
WIND—University of Chicago.
WJJD—Happy Go Lucky Time.
8:15—WCFL—Morning Melody.
WJJD—Toastmaster.
WLS—Lulu Belle.
9:00—W-G-N—Hymns of All Churches.
WAAF—Morning Song.
WIND—Potpourri.
WLS—Prairie Ramblers.
WBBM—Greenfield Village Chapel.
WCFL—German program.
9:15—W-G-N—We Are Four.
WAAF—Memory Lane.
WIND—Good News Tunes.
WLS—Pa and Ma Smithers.
WBBM—Dan Kelly.
9:30—W-G-N—Beauty Color Tones.
WAAF—Miniature Concert.
WLS—Morning Minstrels.
WBBM—Dance music.
WJJD—The Modern Woman.
9:45—W-G-N—Organ recital [MBS].
WMAQ—Melody Bakers.
WIND—The Bandbox.
WLS—Martha Crane and Helen Joyce.
WBBM—Dr. L. W. Morrey.
10:00—W-G-N—Your Friendly Neighbor; Girls of the Golden West.
WJJD—University of Chicago.
WBBM—Fred Skinner, songs.
10:15—W-G-N—Lucky Girl.
WAAF—Duke of the Uke.
WIND—Rhubarb Red.
WCFL—Edward McHugh.
WMAQ—Dan Harding's Wife.
WBBM—Trafic court.
10:30—W-G-N—The Virginian [MBS].
WBBM—Carol Whammond.
WJJD—Women's Exchange.
WMAQ—Morning Melodies.
WCFL—Melody Bakers.
WLS—Today's Children.
WMBI—Missionary Hour.
10:45—W-G-N—Bacelor's Children.
WAAF—Hawaiian Echoes.
WIND—Gems of Yesterday.
WMAQ—Master Builder.
WLS—David Harum.
WBBM—Frank Wilson, tenor.
11:00—W-G-N—Painted Dreams [MBS].
WLS—Three Stars.
WAAF—Melody Parade.
WIND—Fred Beck, organist.
WJJD—Monticello Party Line.
WMAQ—Honeymooners.
11:15—W-G-N—Jacob Tarshish, the "Lamplighter" [MBS].
WMAQ—Mrs. A. J. Peterson.
WBBM—Sentimental Selma.
WCFL—Melody Echoes.
WLS—Prairie Ramblers.
11:30—W-G-N—Bob Hannon, songs.
WJJD—Movie Reporter.
WMAQ—The Carnival.
11:45—W-G-N—Broadway Cinderella [MBS].
WIND—Ed and Zeb.
WLS—The Roundup.
WAAF—Rhythm Review.
WJJD—Happy Harmonies.
WBBM—Rich Man's Darling.
Noon—W-G-N—Stephanie Dale, songs [MBS].
WAAF—The Symphonic hour.
WLS—Old Kitchen Kettle.
WIND—Milt Herth, organist.
WBBM—Voice of Experience.
WMAQ—Gene Arnold.
P. M.
12:15—W-G-N—Irene Lee Taylor [MBS].
WLS—Dr. H. N. Bundesen.
WCFL—Honeyboy and Sassafras.
WJJD—Noonday service.
WMAQ—Joan: Escorts.
WBBM—Jerry Cooper, songs.
12:30—W-G-N—Markets and Midday service; Rev. H. W. Virgin, North Shore Baptist churc.
WIND—Music and Banter.
WMAQ—Farm and Home hour.
WCFL—Melody Time.
WBBM—Story of Mary Marlin.
12:45—WLS—Dinner Bell program.
WBBM—Five Star Jones.
WCFL—For Women Only.
1:00—W-G-N—Palmer House ensemble.
WAAF—Hoosier Philosopher.
WIND—Sketches in Melody.
WJJD—Jimmy Corbin, pianist.
WBBM—Man on the Street.
WCFL—Elmer's Musical.
1:15—W-G-N—The Life of Helen Trent.
WAAF—Estelle Barnes, pianist.
WBBM—Gossip club.
1:30—W-G-N—Doring Sisters.
WAAF—Dorothy Adams, contralto.
WLS—Jim Poole.
WBBM—Art Kahn, pianist.
WCFL—Gless and Kreuter.
1:45—W-G-N—Rhythm Rambles.
WAAF—Talk of the Eyes.
WMAQ—Dot and Will.
WBBM—Silhouettes of Science.
WCFL—Doc Schneider's Cowboys.
2:00—W-G-N—Palmer House ensemble.
WAAF—A Mood in Blue.
WIND—Continental orchestra.
WJJD—Red Hot and Low Down.
WMAQ—Words and Music.
WBBM—Howard Neumiller, pianist.
WLS—Home Makers hour.
2:15—W-G-N—June Baker, home management.
WCFL—Baxter Sisters.
WMAQ—The Voice of Science.
WBBM—Melody Bakers.
2:30—W-G-N—Good Health and Training; Ruth O. McCarn.
WMAQ—Deborah Women's tea.
WBBM—School of the Air.
WCFL—Music Guild.
2:45—W-G-N—Len Salvo, organist.
WIND—Peacock Court.
3:00—W-G-N—Molly of the Movies [MBS].
WAAF—Music in the Air.
WIND—Torrid Tunes.
WJJD—Bobbie Dickson, songs.
WMAQ—Forever Young.
WBBM—Blue Island chorus.
3:15—W-G-N—Lawrence Salerno, baritone.
WAAF—Rhythm Kings.
WCFL—Nagel's orchestra.
WIND—The Roundup.
WJJD—Ridge Runners.
WENR—Ma Perkins.
WMAQ—Home Forum.
3:30—W-G-N—Afternoon Serenade.
WIND—Continental orchestra.
WMAQ—Vic and Sade.
WBBM—Herbert Foote, organist.
3:45—WJJD—Carl and Harty.
WCFL—Frank Edgerley.
WBBM—Skeets and Frankie.
WMAQ—The O'Neills.
WENR—King's Jesters.
4:00—W-G-N—Ed Fitzgerald & Co. [MBS].
WAAF—Jimmie Kozak, pianist.
WJJD—Jane King, soprano.
WMAQ—Tuneful Topics.
WBBM—Four Harvest Hands.
WCFL—Woman's Radio Review.
4:15—W-G-N—"Life of Mary Sothern" [MBS].
WAAF—Organ melodies.
WIND—Harry Zimmerman, organist.
WENR—Gene Arnold.
WMAQ—Edward Vito, harpist.
4:30—W-G-N—Len Salvo, organist [MBS].
WJJD—Ben Kantor.
WMAQ—Rangers' quartet.
WCFL—People's Lobby.
WENR—Gene Arnold.
WBBM—Jimmie and Dick.
WAAF—Contrasts.
WIND—Hymn Time.
4:45—W-G-N—Margery Graham, Book a Week.
WIND—Home Folks.
WJJD—Prairie Vagabonds.
WMAQ—Martha and Hal.
WBBM—Al Trace's orchestra.
WCFL—Dorothy Nelson.
5:00—W-G-N—Armchair Melodies.
WCFL—Johnstone ensemble.
WAAF—The Hit Parade.
WIND—The Song Shop.
WMAQ—While the City Sleeps.
WBBM—Buddy and Ginger.
5:15—WJJD—True Tale Drama.
WBBM—Wilderness Road.
WMAQ—Connie Gates.
WAAF—Jimmie Kozak, pianist.
WCFL—Sunset Serenade.
5:30—W-G-N—"The Singing Lady."
WAAF—Sport Shots.
WIND—Uncle Bob.
WENR—Musical Grab Bag.
WMAQ—Jack Armstrong.
WCFL—Dick Tracy.
WJJD—Church on the Hillside.
5:45—W-G-N—Little Orphan Annie.
WAAF—Salon music.
WENR—Singing Strings.
WMAQ—Top Hatters.
WBBM—The Goldbergs.
WCFL—Grace Wilson.
6:00—W-G-N—Palmer House ensemble.
WIND—German program.
WENR—Flying Time.
WMAQ—James Wilkinson, baritone.
WBBM—Vocals by Verrill.
WCFL—Sports Review.
WJJD—Sports Review.
6:15—W-G-N—Doring Sisters.
WJJD—Jimmy Corbin, pianist.
WENR—Spareribs.
WMAQ—Judge John F. O'Connell.
WBBM—News of Youth.
WCFL—Trading Post.
6:30—W-G-N—Bob Elson's sport review.
WBBM—Manhattan Music Makers.
WAAF—Hollywood Melody Makers.
WJJD—Ridge Runners.
WCFL—Robert McCormick Adams.
WMAQ—Donald McGibeny.
6:45—W-G-N—Palmer House ensemble.
WENR—Thomas Wrenn.
WMAQ—Diary of Jimmy Mattern.
WBBM—Musical Moments.
WAAF—Eventide Echoes.
WCFL—Queen of Son.
7:00—W-G-N—Those O'Malleys.
WIND—Colonial Trio.
WMAQ—Amos 'n' Andy.
WLS—Easy Aces.
WBBM—Myrt and Marge.
WCFL—Don Norman.
WJJD—Polish program.
7:15—W-G-N—Ted Weems' orchestra.
WMAQ—Edwin C. Hill.
WLS—Republican speaker.
WCFL—Strange as It Seems.
7:30—W-G-N—"Life on Red Horse Ranch."
WIND—Sport Gossip.
WJJD—Doc Hopkins.
WLS—Lum and Abner.
WMAQ—Benny Goodman's orchestra.
WBBM—Kate Smith.
7:45—W-G-N—"Headlight Frolics" [MBS].
WLS—Robert McCormick Adams.
WCFL—Colonial Room trio.
WMAQ—Talk for T. P. Gunning.
WBBM—Boake Carter.
WJJD—Memory Book.
8:00—W-G-N—Tomorrow's Tribune.
WCFL—Herr Louie.
WIND—Black Magic.
WMAQ—Vallee's Varieties.
WLS—Pittsburgh Symphony orchestra.
WBBM—The Air Show; Alex Gray.
8:07—W-G-N—Quin Ryan's sport shots.
8:15—W-G-N—Paint Parade.
8:30—W-G-N—Kavelin's orchestra.
WCFL—Stars of Tomorrow.
WENR—Ray Shield's orchestra.
WBBM—Dance music.
8:45—W-G-N—Henry Weber's Musical Review.
WBBM—Harry Richman.
9:00—WMAQ—The Show Boat.
WENR—Death Valley Days.
WBBM—The Caravan.
9:30—W-G-N—"Listen to This" [MBS].
WCFL—Thomas V. Sullivan.
WIND—Organ Revelries.
WENR—America's Town Meeting.
WBBM—Ed Wynn.
9:45—W-G-N—Ted Weems' orchestra.
WCFL—Orville J. Taylor.
10:00—W-G-N—Will Osborne's orchestra.
WMAQ—Bing Crosby.
WIND—Russ Hodges.
WBBM—Horace Heidt's Brigadiers.
WCFL—Thomas P. Gunning.
10:15—W-G-N—The Dream Ship.
10:30—W-G-N—Jack Hylton's orchestra [MBS].
WCFL—Otis F. Glenn.
WBBM—March of Time.
10:45—WBBM—Harper Sibley, president U. S. Chamber of Commerce.
WENR—Music Magic.
11:00—W-G-N—Freddie Martin's orchestra [MBS].
WCFL—Russ Morgan's orchestra.
WMAQ—Benny Goodman's orchestra.
WENR—Henry Busse's orchestra.
WIND—Rumanian church.
11:15—W-G-N—Kay Kayser's orchestra [MBS].
WBBM—Philip Crane.
WIND—Varieties.
WMAQ—Pratt and McNeill.
11:30—W-G-N—Ted Weems' orchestra [MBS].
WENR—Meredith Willson's orchestra.
WCFL—Charlie Dornberger's orchestra.
WBBM—Bernie Cummins' orchestra.
WMAQ—Out of the Flood.
Mnight—W-G-N—Orville Knapp's orc. [MBS].
WIND—The Night Watch.
WENR—Phil Levant's orchestra.
WBBM—Anson Weeks' orchestra.
12:30—W-G-N—Will Osborne's orch. [MBS].
WENR—Carl Schreiber's orchestra.
WMAQ—Stan Norris' orchestra.
WBBM—Harry Sosnik's orchestra.
1:00—W-G-N—Kavelin's orchestra [MBS].

Today's Features

ON W-G-N.

Eileen O'Day, a Kansas City songstress, will be the guest of Johnny and Dotty and Lew Diamond's orchestra on the W-G-N—MBS "Listen to This" broadcast at 9:30 tonight. The Headlight Frolics will be aired at 7:45 p. m.

CHARLES WAKEFIELD CADMAN.

Charles Wakefield Cadman, noted American composer and pianist, will be guest conductor during Henry Weber's Musical Review at 8:45 tonight, presenting three of his own number. Dorothy Sandlin, soprano; William Miller, tenor, and the concert chorus also will be heard. The program:

"Good Friday Spell" .... Wagner
Orchestra.
"Land of the Sky Blue Waters" .... Cadman
Miss Sandlin and orchestra.
"Intermezzo from Shanewis" .... Cadman
Orchestra, conducted by Mr. Cadman.
"Wolf Dance from Thunderbird Suite" .... Cadman
Orchestra, conducted by Mr. Cadman.
"Yesterday and Today" .... Spross
Mr. Miller and orchestra.
"Melodies of Romberg" .... Romberg
Miss Sandlin, Mr. Miller, chorus and orch.

Other features:
10:15 a. m.—Lucky Girl.
11:15—The Lamplighter, Jacob Tarshish [MBS].
12:15 p. m.—Irene Lee Taylor [MBS].
6:30—Bob Elson's sports review.
8:15—The Paint Parade.

ON OTHER STATIONS.

7:30 p. m.—WBBM—Kate Smith.
8—WLS—Pittsburgh Symphony orchestra with Reed Kennedy, baritone.
8—WMAQ—Rudy Vallee's varieties—Richard Barthelmess, Eileen Barton, Joe DiMaggio and Eddie Green.
8—WBBM—Airshow—Alex Gray and Mark Warnow's music.
8:30—WENR—Roy Shield's music with Gale Page, Charles Sears and Edward Davies.
9—WBBM—Walter O'Keefe.
9—WMAQ—Show Boat—Lanny Ross and Ramona.
9:30—WBBM—Ed Wynn.
10—WBBM—Horace Heidt's Brigadiers.
10—WMAQ—Bing Crosby's revue—Rudolph Ganz, pianist; Mme. Schumann-Heink, Joan Crawford and Bob Burns.
10:45—WBBM—Harper Sibley on "Business and Politics."
11:30—WMAQ—"Out of the Flood" from Pittsburgh.

JAS. LUCEY DIES; SHOEMAKER AND COOLIDGE FRIEND

"Philosopher" Predicted Rise to Presidency.

Northampton, Mass., April 8.—(AP)—James Lucey, 81, shoemaker and philosopher friend of Calvin Coolidge, died today.

Once a White House guest, Lucey came into national attention when President Coolidge wrote him from the capital:

"If it were not for you I would not be here."

Lucey always maintained he didn't know why Coolidge so praised him unless it was because of their philosophic discussions which dated back to the former President's days at Amherst.

The serious minded student went one day to the small basement shop to have shoes repaired. Apparently impressed with the homespun philosophy of the shoemaker, he returned often.

After Coolidge went to the Massachusetts senate, Lucey told him he could be President of the United States if he wanted to.

That Lucey believed what he said was borne out by the fact he refused an invitation to visit the Coolidges in Washington when his friend was Vice President.

"I'll wait until you reach the top perch," he wrote.

Coolidge had occupied the presidency only four days when he wrote Lucey he would not be there but for him.

CONFER TODAY ON RELIEF PROBLEM FACING COUNTY

A conference of county, legislative and relief officials will be held at the county board rooms this morning to discuss what steps must be taken by the county to shoulder the relief burden after May 1, if the state legislature does not alter its decree abolishing the Illinois Emergency Relief commission as of that date.

Problems confronting the board are how it will raise the money to care for 330,000 persons on IERC rolls in Cook county, and what kind of a system shall be set up for administration. County officials hope that sales tax funds now used for relief may be diverted to the county for the same purpose.

The conferees will inclue Leo M. Lyons, executive secretary of the IERC; Joseph L. Moss, director of the county bureau of public welfare; State Representative Benjamin Adamowski, State Senator Harold Ward, and most of the county commissioners.

Capt. August Petzel Hurt Fighting Theater Fire

Capt. August Petzel, 55 years old, 1253 Eddy street, veteran officer of the fire department, suffered a fracture of the left hip last night while fighting a small blaze that damaged a water tank on the roof of the Uptown theater, Broadway and Lawrence avenue. He fell from the tower to the roof, a distance of little more than twelve feet. He was taken to the Swedish Covenant hospital. The loss in the fire was only about $25.

Dr. Robert Barany, Nobel Winner, Dies in Sweden

UPPSALA, Sweden, April 8.—(AP)—Dr. Robert Barany, 60, winner of the 1914 Nobel prize for medicine, died today. He was born in Vienna and attained fame through his researches in internal surgery, particularly as applied to ear and throat diseases. He also worked out a method for the objective diagnosis of one-sided deafness. In 1915 he was captured by the Russians while serving as a military doctor.

William J. Hedger, Former Union President, Is Dead

Funeral services for William J. Hedger, 876 Spruce street, Winnetka, former president of Typographical union No. 16, will be held Saturday at 2:30 p. m. in the chapel of Rosehill cemetery. Mr. Hedger, who was 62 years old, died Tuesday after a long illness. He had been a resident of the Chicago area since 1893. Surviving Mr. Hedger are his widow, a son, and two daughters.

George T. Mason, 76, Insurance Man, Dies

George Thomson Mason, veteran insurance man, died last night at his home, 427 Wrightwood avenue, after a long illness. He was 76 years old. Mr. Mason was for many years connected with the Berkshire Life Insurance company. His widow survives.

FOUND HANGED IN HOME.

Joseph Cmiel, 53 years old, hanged himself last night in a closet at his home, 922 North Lincoln street. Members of the family said he had been despondent over reverses. Cmiel formerly was engaged in the dairy business.

News of the Radio Stations

BY LARRY WOLTERS.

Though Lawrence Tibbett has just concluded his own radio series he will make guest appearances in May on two outstanding network programs. Waiting for a plane here yesterday to fly to Oklahoma City, where he is to sing today [and play golf], the noted baritone revealed that he will be a guest with the General Motors Symphony orchestra on Sunday, May 3. On either May 18 or 25 he will appear in the Lux Radio theater in a musical play about the life of Stephen Collins Foster. During the summer Tibbett will make another picture for Fox-Twentieth Century and he is weighing two offers of radio sponsors for next fall.

Fay Wray and Lee Tracy, film stars, who are to play in the CBS Radio theater next Monday in "Shore Leave" [that's the play from which the Astaire-Rogers picture "Follow the Fleet" was adapted], paused between planes here yesterday en route to New York.

Alec Templeton, famed young blind British pianist, is arranging for a concert tour of a month or more beginning in October. Jack Hylton's radio program will be off for the summer and Alec, along with the rest of the Hylton troupe, plans a vacation. He expects to visit Vancouver with his father and mother and may also return to England for a visit. It seems likely that the Hylton program will be continued in the fall. And it is likely, too, that Templeton will make a guest appearance with the Chicago Symphony orchestra. He appeared last Sunday with the Chicago Woman's Symphony.

When Paul Whiteman engages in a talent hunt they come in hundreds for auditions—and that despite the fact that the hearings here yesterday and today are reserved to professionals. The list of aspirants is almost a roll call of Chicago's radio singers.

Jack Lavin and Burt McMurtrie, Whiteman representatives, chose as finalists yesterday Wayne Van Dyne of W-G-N, Gale Page and Edward Davies of NBC, Norm Puvell and Bob Kessler, who sing with orchestras. Others will be selected this morning and at 2 this afternoon their voices will be piped to New York, where Whiteman, Deems Taylor, and George Gershwin will choose a winner who will appear on the program for May 10 and receive $250, a trip to New York, and possibly a future contract with the dean of modern music.

Jury Saves Youth from Death Penalty for Attack

Detroit, Mich., April 8.—(AP)—A federal court jury of eight women and four men convicted Clarence Reiling, 18, of Battle Creek, tonight of attacking a young woman on a government reservation, but saved him from a mandatory death penalty by recommending leniency. Judge Arthur J. Tuttle sentenced Reiling to life imprisonment. The attack occurred on the grounds of Camp Custer at Battle Creek.

Kathryn Crawford Ill After Taking Sleep Tablets

Detroit, Mich., April 8.—(AP)—A police report tonight said that Mrs. James Edgar II., the former Kathryn Crawford of the stage and screen, had taken an overdose of sleeping tablets in a downtown hotel and that she had been removed to a hospital. Dr. C. E. Lemmon, who attended her, said she would recover. Edgar, heir to a fortune made in sugar, and Miss Crawford were married in 1934.

Killed by Monoxide Fumes While Repairing His Auto

William J. Kritek, 38 years old, a resident of the Austin Y. M. C. A., 501 North Central avenue, was found dead in a garage in the rear of 548 Pine avenue last night. The body was lying on the floor and it was apparent Kritek, who kept his own automobile in the place, had been overcome by carbon monoxide fumes while making repairs.

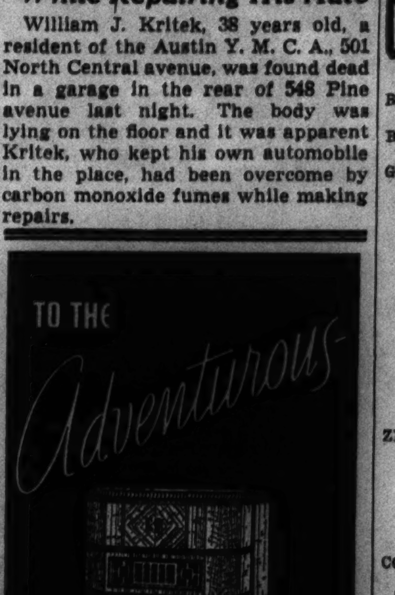

23 Tube Laureate

YOU are in the midst of living history! Radio has charged the starry night with the seething events and sparkling entertainment of the whole world—African war, Sistine choir, skilled diplomacy, deathless symphonies, Old World folk dances—all from the land of their origins.

It's your world!—enjoy it to the utmost!—with a SCOTT, the radio whose enthralling distance performance and diamond-brilliant tone has won for it an envied place in more than 146 countries.

Continuously Variable Selectivity 2 to 16 KC. as developed exclusively by the SCOTT Laboratories—enabling you to bring in world-remote stations which have only 1/5000 the distance strength of strong locals. [illegible]

THE SCOTT RADIO SALON
4450 Ravenswood Ave.
Longbeach 3173

LOUIS GOODMAN, WOOL MERCHANT, SUCCUMBS AT 70

Louis Goodman, president of Goodman Brothers, wool merchants, and a resident of Chicago for more than 50 years, died Tuesday in Rochester, Minn., where he had been under treatment for a heart ailment. He was 70 years old and lived at 1452 Winnemac avenue. His widow, two daughters, Mrs. Gertrude Schatz and Miss Lorraine Goodman, and two sons, Charles and Milton, survive. Mr. Goodman came to this country from Russia, his birthplace. He was a charter member of the North Shore Hebrew congregation and a member of several charitable organizations. Funeral services will be held at 10:30 a. m. today at 5206 Broadway.

Mrs. Catherine Kane, 55, Dies; Lived Here 30 Years

Mrs. Catherine Kerrigan Kane, 55 years old, 8515 South Ada street, died yesterday after a short illness. Mrs. Kane was the widow of Policeman Thomas J. Kane. She was a native of Ireland and had lived in Chicago for about 30 years. Surviving are two sons, the Rev. John M. Kane, assistant pastor of St. Patrick's Catholic church, and Thomas, and five daughters, Misses Mary, Anna, Nora, Helen, and Gertrude Kane. Funeral services will be held Monday, at 9 a. m., at St. Kilian church.

PRICES ARE LOWER AT
Lain & SON
63 RD. AND HARVARD
PHONE: WEN. 0025
Imperial Quartet and Organist included with all Chapel services. Complete funerals as low as $110.
OFFERING CHICAGO'S FINEST SERVICES

FUNERAL DIRECTORS.

O'HANLEY, INC. FUNERAL DIRECTION perfection. 7705 Cottage Grove. Rad. 7705.

SKEELES-BIDDLE
FAIRFAX 0120. E. 63D AT EVANS.

JOHN W. RALEIGH, 2307 S. 52D-AV., Cicero. Lawndale 5799. Cicero 200-201.

MONUMENTS AND MAUSOLEUMS.

MAUSOLEUMS—MONUMENTS
The old and reliable
CHAS. G. BLAKE CO.
1000 E. 67th-st. Fairfax 9876.
Write or phone for free booklet.

POWERS GRANITE CO., INC.
TRIBUNE TOWER. DELAWARE 3152.

FUNERAL SERVICE.

SPECIFY ESTELLE BURIAL GARMENTS to your funeral director or visit our showroom at 2600 N. Western-av. Hum. 7948.

CEMETERIES.

MOUNT HOPE—SINGLE GRAVES AS LOW as $24, including interment. Family lots attractively priced. Write or phone for booklet. 115th and Fairfield-av. Ph. Beverly 0347.

MEMORIAL PARK, EVANSTON—8 GRA., Evergr., sec. 1; nr. chapel; $335. Jun. 1764.

BEAUTIFUL ACACIA PARK—CITY TRANS. 4 grave lots as low as $99. Lack. 9640.

ESTATE LIQUIDATION — 8 GRAVES, NR. entrance, $10 per grave. Juniper 3727.

OAKRIDGE—SEC. 5, NEAR OFFICE; 8 GR., $150; worth $750. Owner, Van B. 5077.

DEATH NOTICES are received for publication in the next morning's Final Edition of the Chicago Tribune up to 11:45 each night. Call Superior 0100—Want Ad-Viser.

DEATH NOTICES

FAROLL—Fanny C. Faroll, nee Forman, April 7, dear wife of Barnett, daughter of Dora and the late Jacob Forman, sister of Rachael Sagi, Miriam Rosenstein, Samuel Forman and the late David Forman. Funeral private, at late residence, 741 Prospect-av., Winnetka, Thursday, April 9 at 2:30 p. m. Interment Mount Isaiah cemetery. Omit flowers.

FARRELL—Mary Mulloy Farrell, beloved wife of the late Patrick, fond mother of Anna, John, Catherine, and Francis Farrell, sister of Patrick Mulloy. Funeral Saturday, April 11, at 10 a. m., from late residence, 5426 S. Ashland-av., to St. Basil church. Interment Holy Sepulchre. Kindly omit flowers. Solemn requiem high mass will be celebrated at St. Basil church Monday, at 9:30 a. m. Prosp. 0031.

FRY—Kathleen Fry, nee Crane, beloved wife of Edward Fry, fond daughter of George J. and Catherine Crane, sister of Eleanor, Stewart and Joan Crane. Funeral Saturday at 10:30 a. m., from residence, 5014 Washington-blvd., to St. Thomas Aquinas church. Interment Mount Carmel.

GOODMAN—Louis Goodman, April 6, loving husband of Sarah, fond father of Mrs. I. Schatz, Charles, Milton, and Lorraine Goodman, brother of David and Meyer. Funeral services Thursday, 10:30 a. m., at chapel, 5206 Broadway. Interment Jewish Waldheim. Please omit flowers.

HANLON—Claire Hanlon, [nee Hollesen], wife of George A., deceased, beloved sister of Mrs. Ann Hinrichs, Mrs. Mary Hemmer, Mrs. Martha Bairstow, Mrs. Soe Farrow, Agnes Hollesen, and Mrs. Helen Heath. Funeral at chapel, 1573 Maple-av., Evanston, Saturday, April 11. Interment All Saints. Time later.

HARCOURT—Frederick C. Harcourt, 3418 Clarence-av., Berwyn, Ill., beloved husband of Catherine, fond father of William, Frederick Jr. and Nancy. Resting at the home for funerals, 6910 Windsor-av., Berwyn, Ill. Funeral services at St. Bartholomew's Episcopal church, Marquette-rd. and Stewart-av., Saturday, 11:30 a. m. Interment Mount Hope.

HARRIS—William B. Harris, beloved infant son of Jesse and Gertrude Harris, nee McNulty. Funeral Saturday, 1 p. m., from residence, 512 S. Campbell-av. Interment Mount Olivet. Arm. 7800.

HEDGER—William J. Hedger, April 7, 1936, at his home, 876 Spruce-st., Winnetka, Ill.; husband of Edith L. Hedger, father of Mrs. Harry W. Abel, Mrs. Glen Lucas, and William J. Hedger Jr., former president of Typographical union, No. 16. Remains at chapel, 1610 Maple-av., Evanston. Funeral services, 2:30 p. m., Saturday, at Rosehill cemetery chapel, Chicago.

HERBERT—Charles A. Herbert, beloved son of the late Michael E. and Catherine, fond brother of Joseph and the late William H., Edward M., and Frank A. Herbert. Funeral Saturday, 10 a. m., from late residence, 4225 Michigan-av., to St. Elizabeth church. Interment Calvary. Saginaw 5830.

HUBER—William Huber, April 7, suddenly; beloved husband of Grace, nee Floyd, brother of the late Joseph and Herman. Services Thursday, April 9, at 2 p. m., at chapel, 4523 Broadway, to Memorial Park cemetery.

JONES—Anna B. Jones, beloved wife of the late Henry W., fond mother of Mrs. W. B. Baggaley, sister of William L. and George S. Jenks. Funeral services Friday, 3:30 p. m., at late residence, 19 Warwick-rd., Winnetka. Interment private.

KANE—Catherine Kane [nee Kerrigan], beloved wife of the late Thomas J., fond mother of the Rev. John M., Mary, Anna, Nora, Helen, Gertrude, and Thomas Kane. Funeral from late residence, 8515 S. Ada-st., Monday, at 9 a. m., to St. Kilian church. Interment Mount Olivet. Member of St. Kilian Altar and Rosary society.

KOESTNER—John Koestner, April 8, 1936, of 3019 Wallace-st., husband of Elsie, father of Louis, Joseph, and Mrs. Gertrude Werner. Funeral Friday, at 2 p. m., at chapel, 1820 S. Michigan-av.

MacKENZIE — Sevrene MacKenzie, beloved wife of the late Duncan, beloved mother of Dorothy. Funeral services at chapel, 935 Diversey-pkwy., Friday, April 10, 1936, at 2 p. m. Interment Mount Olive.

MALONEY—Patrick Maloney, beloved husband of the late Catherine, nee Crotty, father of Henry, John, Thomas, Margaret, William, Joseph, and Mrs. Mary Flynn, brother of Bridget Doyle and Michael Maloney. Native of County Clare, Ireland. Funeral Monday, April 13, from late residence, 3048 E. 80th-st., to St. Bride church. Solemn requiem mass at 9:30 a. m. Interment Mount Olivet.

MARTIN—Edward Martin, suddenly, husband of the late Caroline Kennedy, father of Joseph E. of Baltimore, Md., and Richard A. Services Friday, April 10, at 3:30 p. m., at funeral home, 4447-51 Irving Park-blvd. Interment Dayton, Ohio. Please omit flowers.

MORGAN—Mary E. Morgan, April 8; wife of the late William J. Morgan, mother of Mrs. Carrie Morgan Quimby and Mrs. Edwy Logan Reeves. Funeral services in Oak Woods cemetery chapel, Friday, 2 p. m. Resting in chapel, 4227 Cottage Grove-av.

NELSON—Oscar Nelson, beloved husband of the late Hedda, loving father of Florence, Myrtle, Jack, the late Amanda and Oscar Jr. Funeral Friday, April 10, at 3:30 p. m., at chapel, 851 E. 75th-st. Interment Oak Woods.

NEWLAND—Grace Viola Newland, April 7, 1936, of 411 N. Harvey-av., Oak Park, beloved wife of L. W. Newland, mother of Mrs. Margaret Reader of Omaha, Neb., and Mrs. Katherine Schmucker of Washington, D. C. Resting at funeral home, 318-320 N. Central-av., Austin. Funeral private. Please omit flowers.

ORBESEN—Marie K. Orbesen, age 79 years, of 1936 N. Lawndale-av., beloved wife of Peter J., dear mother of Christ J., Mary Vig, Anna Petersen, Katherine Gulliksen, and James J.; sister of Christian Ytzen. Funeral services Saturday, 3 p. m., at funeral home, 3301 Fullerton-av. Interment at Irving Park Boulevard cemetery. Member of Dagmar lodge, No. 4, D. S. S., and Daughters of Denmark.

RAIMONDO—Louis Raimondo, beloved son of the late Emidio and Chiara, nee Gasparro, fond brother of Michael, Lucy, Joseph, Antoinette and Gerardo. Funeral from residence, 2414 Fillmore, Saturday, April 11, 10 a. m., to St. Callisto church. Interment Mount Carmel cemetery.

RAUBOLT—Anne Ellen Raubolt, of 4844 Henderson-av., beloved wife of Walter F., sister of Anthony, Mrs. Margaret Krukonis, Helen and James Joseph. Services Friday, April 10, at 3 p. m., at chapel, 214-216 S. Western-av., at Jackson-blvd. Interment Mount Emblem.

ROCHE—Richard Earl Roche, dearly beloved [illegible]

SCHIAVONE—Antonietta Schiavone [illegible]

SCHMIDT—George F. Schmidt [illegible]

SHAFER—Joseph Shafer [illegible]

SHAW—Frank S. Shaw, April 7, 1936 [illegible]

SMITH—Fannie D. Smith [illegible]

STACK—James F. Stack [illegible]

VAIL—Peter E. Vail [illegible]

WEBBER—[illegible]

YOUNG—[illegible]

ZEISER—Mary T. Zeiser [illegible]

DEATH NOTICES

In Memoriam.

BAIKOVICH—Isadore Baikovich, 1933. In fond memory. LOVING FAMILY.

BRODIE—Doris Brodie, nine years ago today. Gone, but not forgotten. AL.

GUSTAFF—John Gustaff, 1935. In sacred and loving memory of my only son. Born 1909. Passed away 1935. Just one year ago today you left me. How I miss you, darling son. No more with joy and gladness your happy voice or kindly words I hear, yet I am waiting, listening for your spirit to return, and hear you say, "Mother, darling, I live again where loved ones meet and clasp glad hands."

Darling son, rain or shine, your mind was always on your work, but the God of love knew best and called you to a land where they understand you as your mother did. "Auf Wiedersehen, mein Liebling." [illegible] YOUR LOVING [illegible] MOTHER [illegible]

ZIEVER—Hattie Ziever, April 9, 1934. Dear mother, [illegible] still in [illegible] always [illegible] HUSBAND AND CHILDREN.

Fraternal Notices.

COSMOPOLITAN LODGE, No. 1020, A. F. & A. M. [illegible] services [illegible] day, April [illegible]
ISAAC E. [illegible]
HENRY J. [illegible], Secretary.

ARENS—George A. Arens, at Fort Myers, Fla., beloved [illegible] Jones Arens [illegible] brother [illegible] M. Arens [illegible] 3 p. m. [illegible] terment [illegible] lodge, No. [illegible] consistory [illegible]

BARNES—William F. Barnes, beloved husband of [illegible] Frank J. [illegible] ginia O'Brien [illegible] and William [illegible] 11, 10 a. m. [illegible] Laramie [illegible] Catherine of Siena church. Interment Mount Carmel.

BARNHART—Arthur Middleton Barnhart, April 7, 1936, [illegible] Drexel-blvd. [illegible] late Arthur [illegible] Methodist Episcopal church, 46th and Ellis-av. [illegible]

BATES—Roy Sleeth Bates, April 6, 1936, at Pekin, Ill. [illegible]

BLACK—Marcus Black [illegible]

BLAIR—Robert Osborne Blair, April 8 [illegible]

BROWN—[illegible]

CRANE—Kathleen Crane—See Fry notice.

Sister Mary Eligia, 72, of St. Charles Convent, Dies

Sister Mary Eligia Mooney of the Sisters of Charity of the Blessed Virgin Mary died early yesterday in St. Charles Borromeo convent. She was 72 years old, and had been a member of the sisterhood for 58 years. She had been stationed at St. Charles for the last 28 years. Born in Burlington, Ia., Sister Mary Eligia entered the novitiate of her order when 15 years old. Two nieces, Mrs. William Page of Chicago and Mrs. John B. Alison of Elgin, and a nephew, William F. Anderson of Burlington, survive her. Funeral services will be held at the St. Charles' church tomorrow morning at 9 o'clock.

Hold Funeral Saturday for Arthur M. Barnhart

Funeral services for Arthur M. Barnhart, 34 years old, prominent attorney who died Tuesday, will be held at 2 p. m. Saturday at St. James Methodist Episcopal church, 46th street and Ellis avenue. The Rev. Thomas W. Pender, pastor of the church, will officiate. Burial will be in Rosehill cemetery. Mr. Barnhart, like his father, the late A. M. Barnhart, president of Barnhart Bros. & Spindler, type founders, was a trustee and member of the official board of the church. He lived at 4455 Drexel boulevard.

American in Shanghai, E. G. Berrien, Found Dead

SHANGHAI, April 8.—(AP)—E. G. Berrien, prominent American bachelor of Shanghai and an employe of the British American Tobacco company, was found dead. Authorities indicated the circumstances indicated suicide. His brother, I. L. Berrien lives in Beverly Hills, Cal. and his son, E. V. Berrien, in El Paso, Tex.

Frank S. Shaw, Retired Attorney, Dies in South

Friends of Frank S. Shaw, retired attorney and former president of the Presbyterian hospital, received word here yesterday of his death on Tuesday at Hendersonville, N. C. Mr. Shaw, who lived at 1625 Hinman avenue, Evanston, was spending the winter south with his family. He was 73 years old. Mr. Shaw was born at Neilsburg, Pa., was admitted to the Pennsylvania bar in 1889, and came to Chicago that year. He was a member of the Union League club. He is survived by his widow, Mrs. Helen H. Shaw, and a daughter, Mrs. Miriam Stowell. Funeral arrangements are pending.

Mrs. Richard Landgrave, Peru, Ind., Resident, Dies

Rochester, Ind., April 8.—[Special.]—Mrs. Richard Landgrave, 27, of Peru, died in a hospital here today following an operation. Her husband is a Democratic candidate for prosecuting attorney of Miami county. Mrs. Landgrave was a graduate of the nurses training school of St. Luke's hospital, Chicago, and was later a nurse in Chicago.

Dies of Pneumonia After Attending Sister's Rites

Mexico, Mo., April 8.—[Special.]—Oden J. Hamilton, 74, stricken with pneumonia just after attending the funeral of his sister, Mrs. Jack Winscott, 86, died today. He was unmarried.

W. M. Bowen Dies; Editor of the Gospel Messenger

Los Angeles, Cal., April 8.—[Special.]—William M. Bowen, 70, who founded the Free Tract society 36 years ago, is dead here. Last week Mr. Bowen told his son, Roy L. Bowen, "This will be the last issue of the Gospel Messenger," which the senior Bowen edited. He died in his sleep after the last issue of the Messenger was in the mails.

Louis Wedertz, Packing Firm Head, Dies in West

Louis Wedertz, 67 years old, president of the Lakeside Packing company of Manitowoc, Wis., and a former resident of Chicago, died Tuesday in San Francisco from pneumonia, friends here were informed yesterday. His widow and a son, Harry, both of Manitowoc, survive. Funeral services will be held in Manitowoc Saturday afternoon.

Darwin Lewis, Pioneer of Covered Wagon Days, Dies

Fresno, Cal., April 8.—[Special.]—Darwin S. Lewis, 86, known as "California's old cowpuncher," is dead at the home of a daughter here. He rode the range regularly for years after his 80th birthday. He came to California from Arkansas in a covered wagon with his pioneer father.

CHRYSLER AIRSHOW
TONIGHT 8 P.M. WBBM
ALEXANDER GRAY

FLOYD GIBBONS
War Correspondent
WILL SPEAK IN SUPPORT OF
GOVERNOR HORNER
—7:30 TONIGHT—
Eastern Standard Time
WMAQ

Hear the Truth from a Man Who Speaks It
BUNDESEN
REGULAR DEMOCRATIC CANDIDATE FOR GOVERNOR
THURSDAY, APRIL 9
12:15 to 12:30 P.M.
Eastern Standard Time
WLS

BUNDESEN FOR GOVERNOR
Committee Presents:
JUDGE JOHN F. O'CONNELL
6:15 to 6:30 p.m. WMAQ
LIEUT. THOS. WREN
6:45 to 7:00 p.m. WENR

N. Y. POLICE NAB HOLDUP TRIO IN MIDDLE OF ACT

Then Take Photographs as Crime Is Re-enacted.

New York, April 8.—[Special.]—Police do not often have an opportunity to witness the beginning, the middle, and the end of a holdup; to catch the felons red handed, and to photograph their operations.

It happened today on the third floor of a loft building in Fifth avenue, and when it was all over three men were under arrest and the holdup victim was released from ropes that bound him and adhesive tape pasted over his mouth.

The three prisoners were forced to reënact their crime in front of an official police photographer. He casually threw the black camera cloth over his head, told the gunmen to hold steady, and snapped the little rubber bulb in his hand. Then he asked them to do it over again for good measure.

Bandits' Identity Known.

This was made possible by the preparations of a group of detectives attached to the Safe and Loft squad. They had been working on the case for several weeks. They knew the identity of the holdup men and that they planned to rob a manufacturer in the clothing district.

The prisoners are Daniel Bloom, 28, of Brooklyn; Lawrence Chirco of Manhattan, and George Lewis, 35, of Brooklyn. Bloom has seven arrests on his record; Chirco, one arrest, and Lewis ten arrests and an eighteen months' term for burglary in Philadelphia.

Their intended victim today was Jacob Brockman of the E. M.-Eff Pants corporation. The police first learned of the bandits as the result of a holdup on March 13, when Morris Mussal, also a clothing manufacturer, was bound and gagged at his establishment in Brooklyn and robbed of 150 suits.

Trailed for Two Weeks.

The police learned Bloom was connected with this holdup. Four men were assigned to follow him, which they did for two weeks, and in so doing ran across Chirco and Lewis.

Today they were still following Bloom when he met Chirco and Lewis in a restaurant. When the trio left the restaurant on a truck the police followed.

They followed the three to 125 Fifth avenue and saw them leave the truck and enter the building.

The bandits drew guns on Brockman, sat him down in a chair and trussed him. Chirco stood over him with a gun, and Lewis and Bloom loaded their arms full of pants.

Then, seeing enough, the police stepped in.

Wife Sues for Divorce from Political Publisher

Richard H. Jacobson, publisher and editor of Standard Opinion, a political publication, was sued for divorce yesterday in Circuit court on charges of cruelty by Mrs. Lois Jacobson, 3100 Lake Shore drive. According to the bill the two were married in 1922 and separated last Tuesday after several reconciliations. Mrs. Jacobson charged her husband has an income in "excess of $100,000" a year. She seeks an injunction restraining him from injuring her.

Easter Anthems of 16th Century to Be Sung by Choir

Easter anthems of the sixteenth and twentieth centuries will be sung by a women's choir of 125 voices at Orchestra hall next Sunday evening at services of the Chicago Sunday Evening club. The choir will wear special robes and will sing in a setting of lilies. Speakers will be Bishop George Craig Stewart and Albert W. Palmer, president of the club.

SELF-ACTING HAIR TONIC APPEALS TO LAZY MEN!

Get Rid of Dandruff. Keep Hair and Scalp in Condition. Without Any Work.

No wonder it's so popular! This way of caring for the hair requires no time and no effort. Danderine does a complete job — and all by itself. All you do, is put it on — *the action is in the formula.*

This active solution *dissolves* the dandruff you cannot brush away, or rub away.

It keeps your hair just as sleek and nice, and free from all greasy accumulations.

All without any effort. Simply use a dash of Danderine instead of water when you brush your hair, and see the difference. See how nicely it brushes, how it stays in place, and the clean, well-groomed appearance it will have.

Remember, the only remedy for dandruff is something that will get rid of it. Danderine disposes of dandruff — by dissolving it.

Ready for Hollywood Easter Services

Charles Hagan (left) and Joyce Kay rehersing for the Easter lily procession of several hundred children which will be part of annual service in the Hollywood bowl. [Associated Press Photo.]

4 RAID OFFICE, HOLD UP 10 GIRLS AND TAKE $100

Four blustering gunmen invaded the first floor offices of the Globe Mills, wall paper manufacturers, at 4860 South Halsted street, yesterday, and after terrorizing ten girl employés escaped with $100 and a $250 diamond ring which they took from Miss Helen Kunz, 24 years old, 1251 North Austin boulevard, the office manager.

Miss Beatrice Nelson, the switchboard operator, was knocked to the floor by one of the robbers when she did not disconnect the telephone lines quickly enough to suit them. Shouting and cursing, the gunmen warned employés to be quiet or "we'll blow your brains out."

They drove away in an automobile they had taken a short time before from Edmund Ostrowski, owner of a restaurant at 1071 Milwaukee avenue.

SECTION OF BONE OF FATHER'S LEG GRAFTED TO SON

Rochester, Minn., April 8.—(AP)—Transplanting of a four inch piece of bone from the lower right leg of Dr. L. C. Hunt, Wyoming secretary of state, to the upper right leg of his 8 year old son, Buddy, has been performed with "apparent success" at a Rochester hospital.

The grafting operation was submitted to by the father and son March 26 at St. Mary's hospital to cure a pathological condition in the boy's leg, and while bone surgery heals slowly, Dr. Hunt said today, it appears to have been a success.

It was the third grafting operation to which the Wyoming boy has submitted. Two previous operations were performed for pathological deficiencies in the lower leg.

Physcians said the condition of father and son, who plan to leave here in two weeks, is "satisfactory."

PENNER'S DUCK IN 'MINISTRY'; QUIZ PLANNED

Los Angeles, Cal., April 8.—(AP)—The story of how Joe Penner's duck entered the ministry may become a prominent angle of an official investigation.

Definite action will be taken within two weeks to curb activities of self-styled "churches" assertedly ordaining ministers for $10, announced Dr. Isaac Ward, chairman of the Los Angeles Ministerial association committee investigating religious rackets.

The story of the duck, Googoo, owned by Joe Penner, radio and screen comedian, came out in a report by Dr. U. L. di Ghilini, ministerial association investigator. He said one so-called church had ordained at least 918 persons as ministers in the last year, offering ordinations for $10, a doctor of divinity degree without study for $5 more, and the rank of bishop for $15 additional.

In a test of the organization's operations Penner permitted his duck's name to be used on an ordination application handled by Di Ghilini. Within two days the duck became "the Rev. Drake Googoo," endowed with the usual ministerial functions, Di Ghilini reported.

Manchukuo Kidnapers Offer Terms to Release Priest

HARBIN, Manchukuo, April 8.—(AP)—A native Christian convert was reported by gendarmes today to have brought them terms for the release of the Rev. Father Clarence Joseph Burns, American, from the bandits who have held him captive in Manchukuan mountains for months. The convert succeeded in delivering food to Father Burns and came back with an offer from the bandit chief to release the priest if the encircling troops, sent in pursuit, were withdrawn.

10 CENTS

Soothes SKIN IRRITATIONS

It's all Whiskey

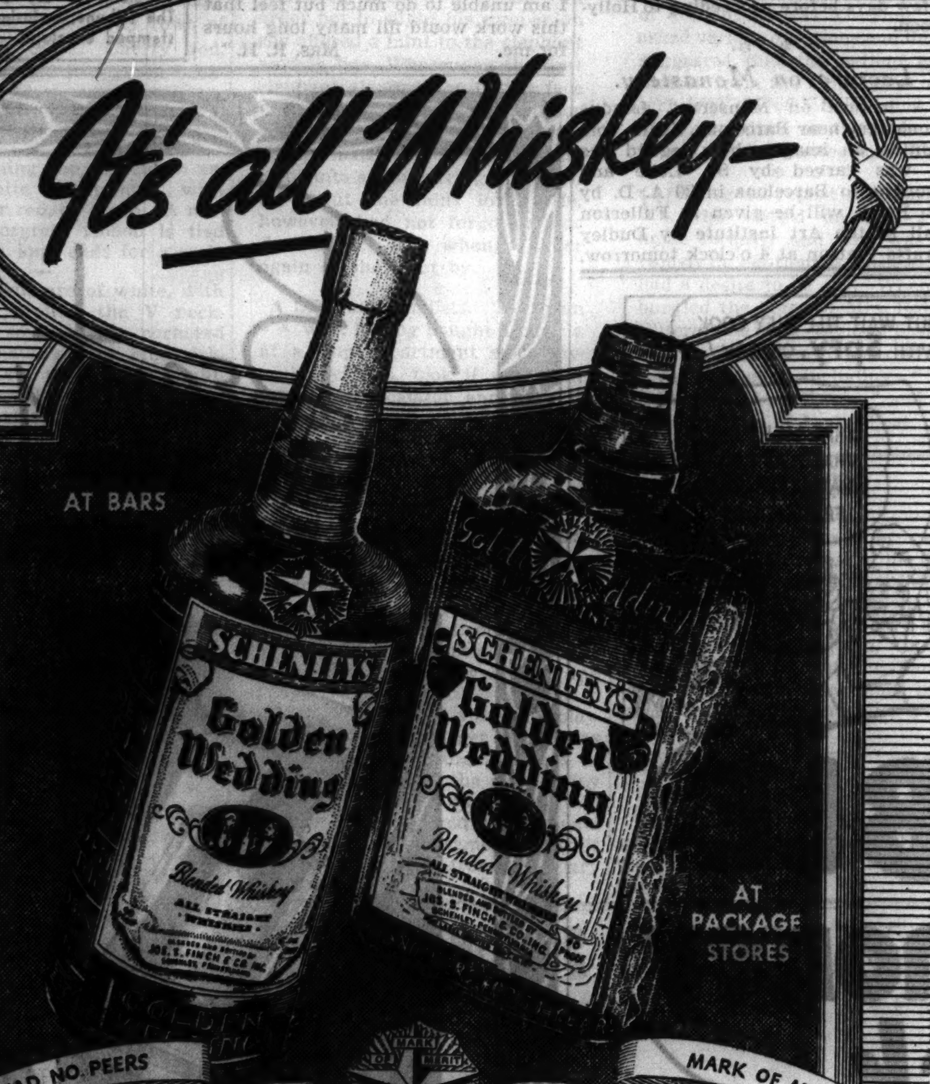

Here are 3 rare, delicious whiskies blended for Better Taste!

Three whiskies are in Golden Wedding. They are blended as fine coffees, rich tobaccos are blended, for Better Taste. The rich flavor is always that of the choicest whiskey it is possible to obtain. Serve Golden Wedding once and you'll serve it always. It enriches any drink you make with it.

SCHENLEY'S
Golden Wedding
America's finest blend of Straight Whiskies
90 PROOF — As you prefer in BOURBON or RYE

Copyright 1936, Jos. S. Finch & Co., Inc. Division of Schenley Products Co., Inc.

FOR YOUR *finest* EASTER DINNER

serve Armour's
STAR HAM
"The Ham What Am"

NEEDS NO PARBOILING!

• For a glorious meal this Easter, serve Armour's Star Fixed-Flavor Ham. It's tender and delicious, world-famous for its fragrant hickory-smoke flavor. It makes joyous eating on a joyous occasion.

Star Ham is prepared by the exclusive Armour Fixed-Flavor method . . . which means that every step in the process is carefully watched and controlled. Only choice United States government inspected stock is used. Every Star Ham is given a mild sugar cure . . . then a long slow smoking over hickory fires. A final careful inspection makes sure of the highest quality. The result is a ham so perfect in flavor, texture and tenderness, *that it needs no parboiling.*

Order Star Ham today . . . and make sure of your finest Easter meal.

Delicious! Hickory Smoked! Tender!

NOW ON DISPLAY AT YOUR DEALER'S
Armour's Meal of the Month for April
STAR HAM *and* PICKLED PEACHES
Buy the whole meal at one time. Ask for RECIPE FOLDER with complete directions for preparing this delicious Easter Dinner.

ARMOUR AND COMPANY
MAKERS OF STAR BACON ★ STAR CORNED BEEF HASH ★ STAR CORNED BEEF AND OTHER FINE FOODS

On Sunday
•
Five Stunning New Clotilde Fashions for Spring
Shown in Color

Selected for the Tribune's first showing of Clotilde patterns in color are the following: A 3-piece sports ensemble; a plaited afternoon frock; a daytime frock for social events; an outdoor frock for summer, and an ensemble with bolero jacket. See them all in color in the Women's Fashion Section next Sunday in the

CHICAGO TRIBUNE

No. 2825—This ensemble with bolero jacket is one of the five Clotilde patterns which will be shown in color next Sunday in the Tribune.

Smart!

NEVER at a disadvantage, never breaks engagements, never declines dances (unless she wants to!) and her spirits never seem to droop.

A smart woman does not suffer needless pain certain days of every month. She has heard of Midol, tried it, and proved to her satisfaction and joy that Midol *does* relieve periodic pain and discomfort.

Must you favor yourself, and save yourself, certain days of every month? Midol might give you back those days you have had to be so careful. You can get Midol in a trim little aluminum case at any drug store. It isn't a narcotic, so why not try it?

RHEUMATIC PAIN GONE IN 48 HOURS

When you want to get rid of the pain and agony of rheumatism, neuritis or sciatica, when that pain and agony is caused or aggravated by excess uric acid—and most of it is—

You'll make no mistake when you take Allenru as directed—it's a powerful yet safe prescription — no opiates — nothing harmful.

Often in 48 hours the pain and agony are gone—there's joy in life once more—sold by leading druggists all over America—just ask for 8 ounces prescription Allenru—costs about 85 cents.

Promotes FASTER
TESTS PROVE IT
SKIN HEALING

Cuticura Ointment relieves skin irritation — and more! It aids healing action—promotes return of smooth, natural skin. For burning and itching of eczema, pimples, rashes, eruptions and skin conditions due to external causes. Also Cuticura Soap for properly cleansing and comforting the skin. Soap 25c. Ointment 25c. Buy BOTH at your druggist's TODAY.

CUTICURA OINTMENT AND SOAP

Film Mamas Plead Chance for Children

Resent Importations of Young Actors.

BY GEORGE SHAFFER.
[Chicago Tribune Press Service.]

Hollywood, Cal., April 8.—[Special.]—The mothers of child movie actors in Hollywood are concerned about the current influx of Bartholomews from England, Morans and Granvilles from Chicago, Holts and Witherses from Atlanta, Ga., and indignant words can be heard both in and out of the film studios.

On the set of "Good for Nothing," where Virginia Weidler [born in Hollywood, by the way] was being featured in a schoolroom scene containing twenty-six small actors, Mrs. Louise Fisher, seamstress and mother of Gloria Laverne, 11 year old extra, expressed herself.

"It isn't fair," Mrs. Fisher stated. "Here is Gloria, gone to dramatic school in Hollywood for six years. We wait for one or two calls to work in a month. Each time we hope it will be something so that a director can notice her. But it's always a bit. It isn't just to the mothers who have been struggling such a long time in Hollywood to have all the good parts taken by kids who have just come in from Chicago or New York or other big cities. Our children have been waiting, studying, and trying such a long time hopeful of just a chance."

Mrs. Mary Robb, mother of Bobby Robb, 6, said: "You hear a lot about the 'movie mama,' but the people that knock the 'movie mothers' seem to forget the 'movie papa.' Mr. Robb is just as much concerned with Bobby's dramatic education as I am. We both have hopes for his future and are willing to coöperate for him. We certainly hope he will be given a good chance."

Mrs. Mary C. Selling, whose Norman, 7, was also in the schoolroom scene, said: "I'd like to know what's the matter with wanting your child to be a success. I know some persons think it unfair to the child to have it in pictures; but what is unfair about it?

"The kids have a remarkable opportunity to develop poise, get along with other people and learn how to take instructions. Besides that the state of California has school teachers right on the sets and these teachers see that the actors keep up on their studies. And here is one more thing that can't be overlooked: A lot of us haven't any too much money and the substantial checks from the children in movies help keep their brothers and sisters and sometimes their unfortunate parents in clothes and food and lodging. If there is anything wrong with that I am ready to be wrong."

Jean Jory, 4 year old daughter of Victor Jory and Jean Innes, is playing with her father and mother in the "Ramona Pageant" at Hemet, Cal., an outdoor show for which Jory always temporarily withdraws from films to appear. He plays Alessandro and has done so each spring for ten years. Miss Innes [Mrs. Jory] plays Ramona.

Charley Ruggles, who recently suffered a bad cold, has a scene in "Early to Bed" at Paramount in which he is supposed to be a sleepwalker, hiking in bare feet from his bedroom to the dewy grass on the front lawn. In order to protect against a relapse into flu Ruggles went to the studio prop department, had a plaster cast made of his feet and then had the impressions used to fashion a pair of flesh colored liquid rubber "feet covers" which he casually put on just before the camera started. But when the rest of the cast and the technical troupe saw what Charley was doing the uproar was so hilarious it nearly broke up the entire scene.

Alice Moore [Mrs. Felix Knight] wears mother of pearl fingernails.

Weldon Heyburn, who was quietly divorced from Greta Nissen, is to marry Jane Eichelberger of a prominent New York family.

Jim Tully has flown east to collaborate with Jack Dempsey on a play which slightly fictionizes part of Dempsey's life.

John H. Hewlett, an eastern showman, has been quietly buying up many of the trained animals which have been working in films—lions, apes, elephants, camels—and plans taking them on a road show as "Beasts of Hollywood."

If he does so it is going to prove embarrassing to some of the studios for future "Tarzan" and circus pictures. Hewlett obtained King and Tarzan, both of which appeared with Johnny Weissmuller; Satan, the tiger; El Gato, the puma which was in "Sequoia" with the deer; Koogoo, the bear which played in "Smoky"; Malibu, the deer from "Sequoia," and a lot of performing horses and dogs.

In preparing for one of the grim sequences in "Bullets or Ballots" at Warner's the director, Bill Keighley, chose a big and forbidding looking fellow who hadn't done any featured parts before to play Vinci, the gangster chosen to "regulate" the loan sharks. Vinci had to play his first scene with Robinson and Barton MacLane and in spite of his gorilla appearance was almost white with nervousness. They rehersed the scene time after time to get everything set and then as Keighley started the camera turning the new gorilla opened his mouth, seemed to gasp for a word—and his false teeth fell out.

Alice Faye has joined the platoon of once platinum heads now turned brown.

THROUGH THE LOOKING GLASS

[TRIBUNE Studio Photo.]

A charming Easter idea: A corsage of pretty, perfumed artificial flowers all dressed up in silver ribbon from which dangles a flacon of perfume.

The tra-la-la note of the day for your Easter consideration is a unique corsage idea just arrived in town. It's pretty, perfumed flowers for your lapel, madam, with a flacon of the perfume to accent the idea. Not real flowers but most perky artificial ones. You can have your choice of six corsages with perfumes to match—and the package is a brain wave. Looks for all the world like those exciting white ones that come from the florist's, complete even to the rustly, green wax paper inside.

If it's gardenia you fancy you can choose a corsage composed of one leafy white one with a silver ribbon bow. From its stem dangles a dram of gardenia perfume. Sprinkle it on your flower and fool the world; please it, too.

If you'd rather you can have a red carnation, which is always dashing with the navy blue the fashion editors indorse as a spring color. This, too, boasts a silver ribbon bow and a bottle of perfume with a sweet, cinnamonish fragrance that has loads of charm.

Or maybe you're a lily of the valley fan, in which case you can have your choice of two corsages and two perfumes. A smart little sprig of the dainty white blossoms and a charming edition of their scent is one; the other is a sweet bouquet of the lilies with violets. Its perfume is a suitable bouquet and very nice, too.

If a pink rose is just the touch you need to dress up a costume and a rose perfume just the thing to make your spirits soar, you can have those, too. It's an awfully sweet perfume—too much so for our tastes, as a matter of fact—but better women than we are told us they thought it was pretty swell.

These are charming Easter thoughts and they're practical and inexpensive.

ELEANOR NANGLE.

[For information about these corsages and perfumes telephone Eleanor Nangle, Superior 0100.]

Daily Brushing Invaluable Aid to Hair Beauty

Especially Important in the Routine of Children.

BY ANTOINETTE DONNELLY.

A news item that came out of a meeting of beauticians a while back suggested that women stand on their heads if they would have better hair, the theory being that the upside down person would have a beneficial rush of blood to the head.

Neither would I resort to such perilous means of getting blood transfusions into the hair roots. Not while there was a good hair brush handy that I could use with my feet on the ground, or even while sitting in a chair. I'd even challenge the stand-on-your-head system as grossly inferior to the grand scalp massage of a good hair brush used with vigor.

There's nothing like the latter for good hair promotion. Just recently I have been close to a 15 year old whose hair is so improved with three months of daily devotion to the brush that it's almost unbelievable. The young woman had a bad case of dandruff and a disparaging word from a schoolboy chum about her always speckled coat and dress collar put her into action. She was going to show him, as young love dictates. I can't report whether the miss won the boy's favor or whether she has to feed her romantic fancies on pictures clipped from screen magazines. But she has proved to me, for one, what the good hair brush has promised its user—namely: a better head of hair.

I know that there is little use in talking to the elders on this subject of hair brushing. They won't do it while wave setting remains at the present prices. But if mothers only could coerce their youngsters into this daily session with a good brush they'd be doing a work in which they, too, would glory later. The permanents the young ones get nowadays need not stand as a barrier. In fact, the more brushings the better the permanent on these young heads. And just because they go through that baking and heating process, even if only for the ends of the hair, they can't start in neglecting the brush or heaven only knows what their heads will be like 10, 15, or 20 years from now.

Mothers frequently ask me about the dandruff condition of young children's hair. I know it is becoming a much more common affliction among the young than it was years ago when I was flying around with pigtails. I would urge those parents who can afford it to turn the girls over to a good hair specialist for a treatment or two and a talking to about hair care. Those who cannot afford the professional treatment will have to take matters in their own hands and bribe, beg, or demand that the brush be wielded on these sometimes belligerent young heads. Daily, I mean. Not just on a Saturday night or when the youngsters feels like it. Or there's going to be some terrible hair problems among these same young people grown to an age when hair beauty is going to mean everything to them.

[Copyright: 1936: By The Chicago Tribune-N. Y. News Syndicate, Inc.]

Mother in U. S. to Ask Custody of Bartholomew

(Picture on back page.)

New York, April 8.—(AP)—Freddie Bartholomew's mother arrived from England late today to try to regain for herself and her husband the custody of their 12 year old motion picture actor son.

"I have come to get my boy, Freddie," said the mother, Mrs. Lillian Mae Bartholomew. "His daddy could not come owing to ill health. He is a war cripple and lost a leg while serving on the French front with the Canadians."

Freddie, who played the title rôle in the motion picture "David Copperfield," has been living in Hollywood with his aunt, Miss Millicent Bartholomew, who helped him become an actor and who was awarded his guardianship in Los Angeles last October.

The mother explained:

"My husband's sister, in the summer of 1934, asked us for permission to take Freddie for a two months holiday in New York, to which we agreed, feeling that the trip would do him good.

"We little knew then that my sister-in-law had a letter in her possession promising a film contract for Freddie the moment of his arrival in New York.

"She took Freddie straight to Hollywood where, later, under the California law, she became his guardian.

"We have not had a letter from Freddie or his aunt since they left England. We have written and cabled a number of times without any reply. We have tried to telephone to Hollywood, but the call was refused so, at last, I decided to make this trip.

"I would have done so before but lack of funds prevented."

Mrs. Bartholomew said that she was "impatient to see Freddie and take him into my arms again," and that if she could not regain his custody in California she intended to "appeal to Washington."

"When the case came up in California," she said, "we got a notice that we would have to appear in California in 20 days. The notice was mailed to us and 15 of the 20 days had elapsed before we received it.

"Neither myself nor my husband desires in any way to interrupt the career of our son, but both of us want him, and it is our intention that he shall be our son not only in name but in fact."

Mrs. Bartholomew, who is 35, said neighbors helped finance her trip, although her son was earning considerable money in Hollywood.

Her two daughters, Eileen, 15, and Hilda, 14, were laughed at by their friends, she said, when they told them Freddie was their brother.

Mrs. Bartholomew was met at the pier by Philip A. Levey, an attorney, who expressed hope that an "amicable settlement" would be reached. She planned to remain in New York a few days before proceeding to Hollywood.

* *

Lecture on Monastery.

A lecture on Monserrat, famous monastery near Barcelona, Spain, containing an image which legend has it was carved by St. Luke and brought to Barcelona in 30 A. D. by St. Peter, will be given in Fullerton hall at the Art institute by Dudley Crafts Watson at 4 o'clock tomorrow.

According to CULBERTSON

[Mr. Culbertson continues his reporting of a bridge game between two married couples, at which he acted as referee. He fines the players for their errors, according to degree.]

The rubber was dragging interminably. I offered a fervent though silent prayer that some one would make a game and end it. I had had enough!

Mr. White, who hadn't said a word for half an hour except to shush his wife, decided to reënter the conversation.

"Now folks," he said with cherubic amiability, "let's all be friends. Why all the bitterness over a few fines? Let's be sports!"

I applauded, but remained highly skeptical. The next hand was dealt.

East, dealer.
Both sides vulnerable.

NORTH
[Mr. White]
♠ Q 10 9
♥ 10 2
♦ 10 8 5 4
♣ 9 7 6 3

WEST
[Mr. Black]
♠ 6 3
♥ A K J 6 5
♦ Q J 6 3
♣ 10 2

EAST
[Mrs. Black]
♠ J 4
♥ 8 3
♦ A 9 7 2
♣ Q J 8 5 4

SOUTH
[Mrs. White]
♠ A K 8 7 5 2
♥ Q 9 7 4
♦ K
♣ A K

The bidding:

East	South	West	North
Pass	2 spades	Pass	2 no trump
Pass	3 spades	Pass	4 sp. [final bid]

Sitting behind Mrs. White I groaned inwardly when she made her atrocious two bid, and wondered how big a fine I could dare impose. But as the play of the hand unfolded I almost forgot the bid in my effort to keep up with the amazing series of errors.

West opened the king of hearts and, instead of making the killing shift to a trump, continued with the ace. "Now she's going to make this horrible contract!" I reflected bitterly. But I was reckoning without Mr. White, who held the dummy.

The third round of hearts was played and undoubtedly declarer would have ruffed with dummy's queen of trumps and trusted to a 2-2 trump break or the drop of the jack. But Mr. White effectively scotched this play. Merrily he said: "Well, here's where the dummy takes a trick," and tossed the nine of spades on the trick! Mrs. Black gleefully overtrumped with the jack and I breathed freely.

"Now, she's down!" I thought.

But, to my horror, Mrs. Black, completely overlooking the fact that she already had three tricks in, grasped this moment to go mad. She underled her ace of diamonds and declarer's singleton king won!

Game and rubber!

"Well," I said, "that was a real grand finale! Everybody, including the dummy, gets fined! Mr. Black, a shift to trumps after the first heart lead was marked. Five dollars, please! Mr. White, the dummy is not supposed to enter the play! Five dollars! Mrs. Black, your underlead of the diamond ace, with three tricks already home, was frightful! Ten dollars! And, finally, Mrs. White, your opening two bid was not a thing of beauty. Five dollars.

"And now, ladies and gentlemen, I bid you good night! The next time I am tempted to act as referee I'll work off my surplus energy with a parachute jump!"

TODAY'S QUESTION.

Question: If there is a bet on who wins the rubber, how is it decided? By the winner of two games and bonus, or by the total points after the rubber has been finished?

Answer: The team that has the higher total is the real winner of the rubber.

Tomorrow's Hand.

East, dealer.
Neither side vulnerable; East-West part-score, 60.

NORTH
♠ Q J 9
♥ A Q
♦ K 10 9
♣ A K 8 7 6

WEST
♠ 8 5 4
♥ 10
♦ A Q 8 6 5 4 3 2
♣ J

EAST
♠ K 10 8
♥ K J 8 4 3
♦ None
♣ Q 10 5 3 2

SOUTH
♠ A 7 3 2
♥ 9 7 6 5 2
♦ J 7
♣ 9 4

Mr. Culbertson will discuss this hand in tomorrow's article.

[Copyright: 1936: By Ely Culbertson.]

Write your bridge troubles and problems to Ely Culbertson, care of The Tribune, inclosing a self-addressed, stamped envelope.

Reherse for Women's Pageant of Progress

Chicago girls of Czechoslovakian descent rehersed last night at 185 North Wabash avenue for their rôles in an international program of the Women's Pageant of Progress, which will open on April 18 at Navy pier. Two thousand club women are selling tickets to the pageant and its accompanying exposition and lecture program. Proceeds will be given to the Chicago Milk Fund for the Undernourished.

A FRIEND IN NEED

BY SALLY JOY BROWN.

Wants Needle for Hook Rugs.

"Dear Miss Brown: Will you please see if you can locate a needle for making hook rugs? I have had the material on hand, but am unable to obtain a needle, and can't afford to purchase one. Due to a recent illness, I am unable to do much but feel that this work would fill many long hours for me. MRS. R. H."

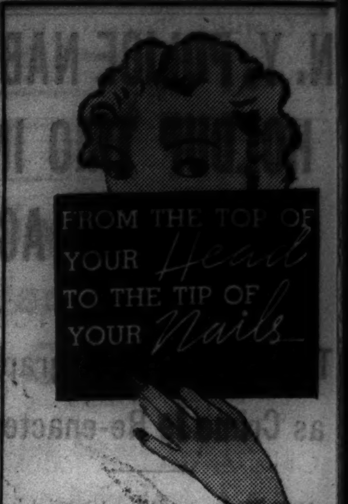

PERFECT Grooming . . . individual attention to every particular . . . is essential if you would look your dazzling best for the Easter Parade. So may we suggest you come to Helena Rubinstein Salon . . .

Permanents Not just a beauty aid, but styled to complement your new spring clothes.

Facials Softening, smoothing and revivifying the skin after the ravages of a severe winter.

Body Massage A needed appertiff . . . beauty grains and body massages to remove scaly skin.

Nails Your finger nails can make or mar! And toe nails, of course, must not be neglected.

Make-Up New Chinese red lipstick and make-up to match your particular Easter ensemble.

helena rubinstein salon
670 N. Michigan
WHitehall 4241

2631 TRUCKS each day arrive at our country receiving stations bringing hundreds of thousands of quarts of Grade A milk from 3141 dairy farms—fresh, cool milk for you.

BORDEN WIELAND

CHAS. A. STEVENS & CO.
STATE STREET CHICAGO

17.95

THE BOLERO FROCK
IN NAVY BLUE FOR JUNIOR DEBS

Another reason why Stevens is famous for its young clothes. Crepe with pleated frills and a feminine blouse of organdy. With a vivid Spanish red sash. Sizes 11 to 17. Sorry, no phone orders!

JUNIOR DEB SALON—5TH FLOOR
Give gifts at Easter!

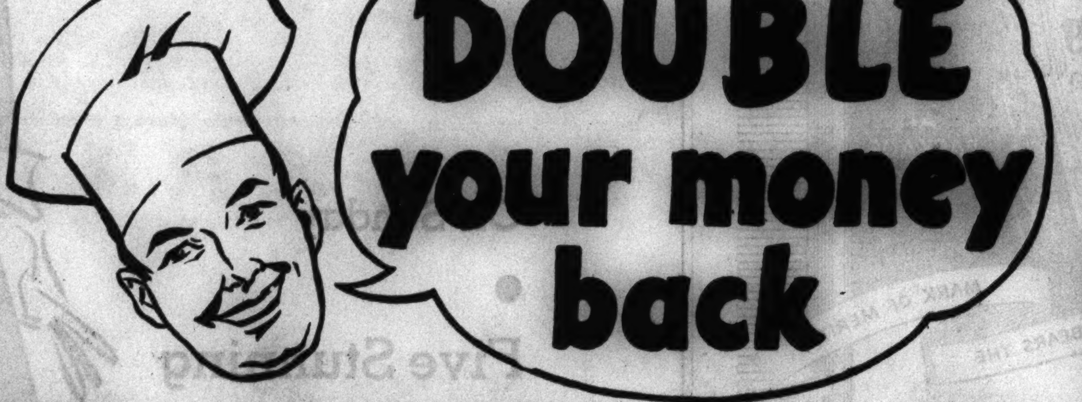

if Spry isn't the best shortening you ever used

WHAT could be fairer than this amazing offer? What stronger proof could you ask that we *know* Spry is a better shortening and are willing to back our opinion with real money?

Spry is better because it's *purer*. It's ALL-vegetable. And here's convincing proof of its absolute purity. *You don't need to keep Spry in the refrigerator!* It never develops off-flavors. Keep Spry right on your pantry shelf. It will stay fresh and sweet and always be the right consistency for quick, easy creaming.

Spry is a joy to fry with, too. Doesn't smoke at frying temperature. Doesn't absorb food flavors or odors. Remains clear and sweet after repeated fryings. You can use it over and over.

Cook as you never cooked before!

Try Spry in your favorite recipes and see the difference. Listen to the compliments you get on the new lightness and delicacy of your cakes and biscuits. The *extra* tender, flaky goodness of your pastry. Fried foods *will be crispier, tastier, far more delicious and as easy to digest as if baked or boiled!* Don't wait another day. Try Spry *now*—at our risk!

READ THIS DARING OFFER

Get a can of Spry from your grocer. Use all of it you want! Give Spry every test in pies, cakes, biscuits, fried foods. If you don't find Spry absolutely the best shortening you've ever used, simply send your name and address to Lever Brothers Company, Cambridge, Mass., with the strip of tin that comes off the can when you open it. You will promptly receive back, without question, *twice* what you paid for Spry. This offer is limited to one can to a family.

TRY SPRY NOW—offer expires April 23

In 1-lb. and 3-lb. cans

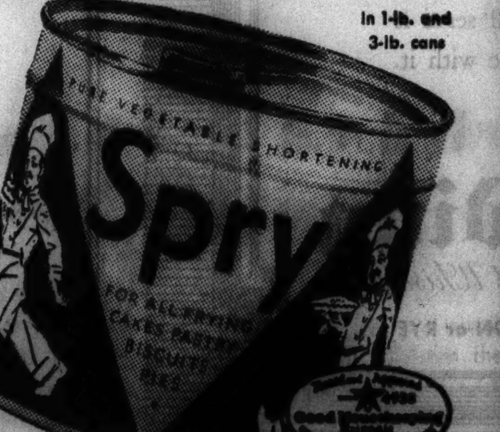

The new, pure ALL-vegetable shortening

HOUBIGANT COMPACT
Complete your new ensemble with this lovely gold finish, loose powder double compact . . . $2.75

Evening in Paris PERFUME 85c
Even the loveliest Easter costume is incomplete without the right perfume.

COTY'S GARDENIA
You won't need a corsage for the Easter parade if you wear this true Gardenia perfume by Coty . . . 2.50

Leon Laraine BEAUTY TREATMENT
This complete 5-piece beauty treatment will help you look your best in your new Easter outfit.
For oily and normal skins . . . $3
For dry skins . . . $3.50

Hudnut Gemey FACE POWDER
with 55c Perfume FREE!
1.55 value
Both for . . . $1

85c Cheramy's April Showers Dusting Powder . . . 69c
Refreshing springtime fragrance. Gift box.

Lentheric Colognes $1
Also at 1.75
Finest cologne fragrance with Tweed or Gardenia perfume.

Walgreen DRUG STORES

Chicago Daily Tribune.
THE WORLD'S GREATEST NEWSPAPER
THURSDAY. APRIL 9, 1936.

Easter Hunts Get Attention of All Ages

Children Await Eggs as Parents Shop.

BY JUDITH CASS.

EASTER egg hunts are engrossing the attention of young and old just now, for the young are looking forward to hunting eggs on Easter, and the old are hunting now for Easter novelties for their children. Hunting Easter eggs is one childish pastime that seems to retain its charm for children even when they are way beyond the age to believe that there is an Easter bunny that provides the colored eggs and sweets that delight youngsters on Easter morn. Coloring the eggs themselves is another thing that gives joy to children at this time of year and many a kitchen will be occupied by busy little egg dyers Saturday.

A group of north side mothers, Mrs. Peter Connor, Mrs. Benson Dushane Jr., Mrs. Tilt Bartlett, Mrs. Herbert Holland, Mrs. Nathaniel Lane, Mrs. Murray Washburn Jr., Mrs. Stewart Harvey, and Mrs. John V. Farwell III. are planning an Easter egg hunt in the garden of the Lake Shore Drive hotel at 12:30 o'clock Sunday, with breakfast later.

Mrs. Holland, who is known to readers of The New Yorker as Henrietta Fort Holland, has written a clever little verse for the invitations that have gone out to the party and David Leavitt has ornamented them with a sprightly bunny. Young Peter Connor and some of his Latin school classmates are going to act as ushers and help the younger children in the hunt.

Drake Hotel to Hold Annual Duck Hunt.

Tiny live ducks will be the reward of the children who go to the Drake's Easter party Saturday afternoon, for this annual affair is a duck rather than an egg hunt. It was started five or six years ago when some one sent John B. Drake a lot of little wild ducks and he decided to invite the children of the neighborhood in to hunt them on Easter. The party was such a success that it has been repeated each year, but the first one was the only one in which the ducks were wild, although the children find the domestic ones wild enough, no doubt, during the mad scramble that is the hunt. After all the ducklings have been found ice cream and cake are served, so it is a real party in the estimation of the young guests.

The Tavern is having the last of its popular Sunday breakfast parties on Easter and an egg rolling contest will be a feature at it, but it will be for adults, not for children. Beatrice Lillie, who is such a favorite in Chicago, is to be an especial guest, and Chicago's own Margery Maxwell will sing.

The Edward H. Bennetts aren't having their usual Easter keno party this year, for they are enjoying the early spring at their home in New Mexico. For several years when their young people, Teddy Bennett and Betty and Joe Mead, were at home for their spring vacations the Bennetts invited about half a hundred friends—their own and their children's—to play keno at the Bennetts' Lake Forest home and half of the winnings were contributed to the Ridge Farm preventorium. This year, however, young Mr. Bennett, who is a Harvard student, is not coming home for Easter; Joe Mead is in the west learning to fly, and Betty, who is in her first year at Farmington, is with the Bennetts in the southwest.

Church Guilds Will Hold Easter Sales.

Great preparations are going on in Lake Forest and Winnetka to insure success for the Easter sales that the guilds of the Church of the Holy Spirit in Lake Forest and Christ church in Winnetka are holding on Saturday. The Lake Forest one will be at 602 North Western avenue and

[Continued on page 25, column 1.]

George M. Lowden Takes Bride

Miss Sigrun Magnusson and George M. Pullman Lowden, son of former Gov. and Mrs. Frank O. Lowden, were married yesterday afternoon in Dr. Frederick Shannon's study. Only members of the Lowden family and Mr. and Mrs. Jerome Pick, friends of Miss Magnusson, with whom she has made her home in Chicago, witnessed the ceremony. Mrs. Pick attended Miss Magnusson, and Albert F. Madlener Jr. was his brother-in-law's best man.

The bride, who is the daughter of Mr. and Mrs. Olaf Magnusson of Silver Bay, Man., Canada, wore a suit of caramel brown with a three-quarter length coat. Her narrow brimmed brown straw hat was trimmed with grosgrain ribbon, and she wore a shoulder corsage of yellow butterfly orchids.

At a small reception afterward at the Madleners' apartment in Lake Shore drive the health of Mr. Lowden and his bride was drunk before they departed for a honeymoon in Nassau and Bermuda. Upon their return they will live in Chicago.

[TRIBUNE Photo.]

Shoppers Like the New Duets in Nightgowns

BY RHEA SEEGER.

Neat, tricky, colorful and with price tags that will make the most canny shopper happy, are the newest duets of housegown and matched or harmonizing nightgown. The flounced housegown or robe is of pin dotted silk, with the flounces and ruffles around the neck and the short sleeves outlined with perky rows of white rickrack braid. Cherry red, cornflower blue and leaf green backgrounds have the tiny dots of white and use white rick-rack for the contrast.

The same thing can be had in reverse, the white background with dots of blue, or red, or green. A narrow white grosgrain ribbon is tied in a bow, with long ends for a sash.

The nightgowns are of white, with rickrack trim around the V neckline and the small three cornered pockets also have red or blue rickrack braid. One pale green nightgown has rickrack of white. Other nightgowns that can be teamed with these robes are of spanking white silk, tailored, and then trimmed with coral red or cornflower blue narrow bands of silk fagoted together for shoulder straps and small motifs for decoration at the front.

And for something brand new you can pick the slick new linen ideas in colors, fine lingerie linen in salmon pink trimmed with powder blue, navy blue trimmed with white or pale blue, and pale gray trimmed with salmon. The trimming consists of narrow edgings and fagoting at the top of the nightgowns.

Costume slips, French panties, and slim nightgowns are featured in this gay colored stuff. All of this linen lingerie is especially attractive for tailored street and daytime clothes, for all the coming spring clothes of cotton and other tub materials. And as tops for sheer suit blouses of the same color they can't be beat.

Front Views and Profiles

By June Provines

Elephant—
Individualist—
Unseasonal Note—
X-Ray.
Thief.

RUTH CARPENTER came back from a visit to circus winter quarters at Rochester, Ind., in a mood to add evidence to the adage "an elephant never forgets." Also to testify that the elephant is a jealous animal. She fed one of the pachyderms mints, which he seemed to enjoy. In order not to slight his companion she offered a mint to the elephant next in line. Whereupon the first elephant slapped her in the face with its trunk. Miss Carpenter then moved on to other sights, but an hour later she passed the elephants again, having forgotten all about the mint lover. He, however, had not forgotten her dereliction. He whanged her again as she went by.

* *

ADD individualists. The man who, having bought a bicycle at a loop department store several days ago, took it with him down the escalator and rode it home.

IN the morning mail: "Believe it or not, but riding to work this morning on the Elston car I noticed a long strip of fly paper swinging in the breeze in front of a clothier's near Halsted street. Tomorrow morning I shall crane my neck to see if there are any flies on it. ESTHELLE HOLTZ."

* *

AN X-ray expert at one of the hospitals was perplexed at the object he saw near the spine of a client he was X-raying. He asked various questions and finally suggested that the patient raise himself from the table. The mystery was solved. Some one had dropped a dime on the table and it was getting photographed, too.

* *

WE beg to report the burglar who visited an Oak Park home recently and who was obviously a gentleman burglar, or had a desire to be one. When he burgled the home of Mrs. Roland Flitcraft he took, besides jewelry and money, a family portrait and several books, including "The Education of a Princess" and the latest edition of Emily Post.

Dramatist Guild Votes 60-40 Split of Film Cash

New York, April 8.—[Special.]—An amendment to the minimum basic agreement of the Dramatists Guild, which eliminates the disputed sliding scale for the distribution of "film money" between playwright and manager, and substitutes instead a straight 60-40 split, with the playwright getting the larger share, was approved by the voting members at a general meeting of the guild today at the Hotel Shelton. The guild members also approved amendments which establish the same 60-40 split of all money accruing from subsidiary rights to a play.

WEDDING

Harry Casper Wanner of Chicago announces the marriage of his daughter, Janet, to James Edward Martin II. on March 25 in Camden, S. C. Mr. and Mrs. Martin will live at the Hotel Richmond, Augusta, Ga. The bride was educated at the Faulkner school in Chicago, Mon Choisi in Lausanne, Switzerland, and Miss Porter's at Farmington, Conn.

Women's Civic Council.

The Women's Civic council will hold a meeting on elections at 2 o'clock today in Room 14 of the Palmer house.

Five Patterns to Be Printed in Full Color

Clotilde Designs to Appear Next Sunday.

BY DOROTHY SCHMIDT.

Women readers of THE TRIBUNE who for years have found their wardrobe inspiration in the reliable fashions offered daily through Clotilde patterns will experience a new thrill next Sunday, when five of the traditionally lovely Clotilde models will be presented in color for the first time.

By devoting an entire page of one of the women's sections to these popular patterns, THE TRIBUNE continues its policy of employing the freshness and vitality of color to express the beauty of feminine fashions. Women who enjoy the economy and individuality resulting from making their own clothes will rejoice in the new loveliness lent to Clotilde patterns by the color process.

On the special page there will be found five distinctive styles for varied occasions of late spring and summer, each model true to the Clotilde policy of creating the utmost in fashion in patterns which are easy to follow and require the minimum of dressmaking skill. Each of the designs adopts its share of the chic offered by buttons, bows, plaits, softly feminine shirring, and the broad shouldered effect sponsored by the foremost stylists in this country and abroad.

Women who have planned to have a versatile ensemble for active summer sports will find an outfit consisting of shirtwaist blouse, shorts styled in the British manner, and detachable skirt ideal in terms of chic and practicality. TRIBUNE color experts show, by the illustration, how attractive these three pieces will be in gayly printed fabric.

The flattering grace of plaits from neckline to hem is generously adopted by an afternoon frock with a softly draped collar. Every busy woman who sees ahead a full program of late spring social activity will find in this frock the epitome of simple charm so essential to currently accepted fashion rules.

Then there is a delightful daytime frock, subtly gay in pastel tubbable fabrics, which fills an important need in every summer wardrobe that is answered by a dress which may be on hand for spectator sports, active sports, gardening, marketing, and the less formal afternoon occasions of the social calendar in warm weather. This indispensable model takes full advantage of the smartness of buttons, presenting three huge and colorful ones lined up dashingly on the shoulder. Pockets and a "carefully careless" girdle further add up the score of chic for this frock.

What is a spring wardrobe without a bolero frock? Obviously the answer is that no late season collection can do without this version of the jacket ensemble. The one illustrated on the attractive color pages presents a two tone outfit consisting of a one piece dress which has the appearance of being a blouse and skirt, because of the use of two harmonizing colors, and a brief but flattering bolero which reaches only to the waistline. When the dress and jacket are worn together the effect is that of a suit. The waist displays three bows, ample in size and gracefully tailored.

The fifth of the Clotilde collection for next Sunday is a dainty frock in cotton sheer. The clever use of color illustrates how exceedingly smart the dress will be in gay plaid. One glance at this frock will convince you of its appropriateness for occasions too numerous to mention. Shirring below the yoke, tiny revers, and a graceful jabot are its primary style points, while its obvious tubbable charm will win you from the point of view of practicality.

* *

Hadassah Board.

The Chicago chapter of Hadassah will hold a board meeting at 2:30 o'clock this afternoon at the Hadassah club rooms, 8 South Dearborn street.

Becomes Mrs. R. D. Searles

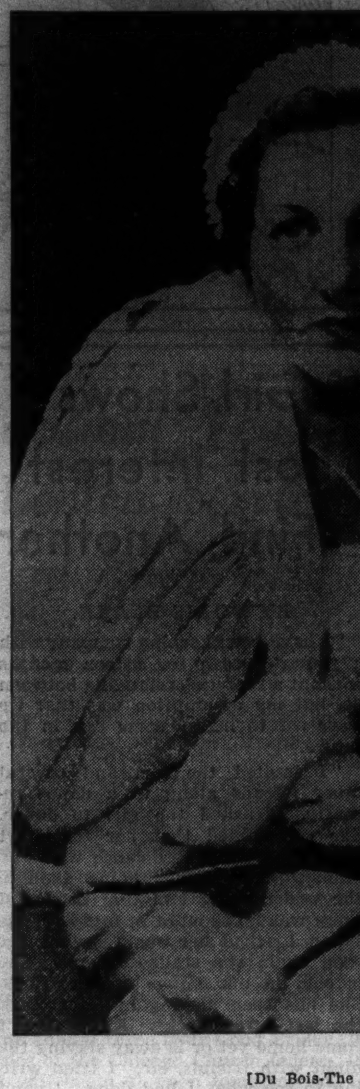

[Du Bois-The Drake Photo.]
The former Virginia Lamson.

Miss Virginia Lamson Bride at Home Rites

At 8:30 o'clock last night in the drawing room of her parents' Hubbard Woods home Miss Virginia Lamson, daughter of Mr. and Mrs. Warren A. Lamson, became the bride of Richard D. Searles, son of Mrs. Charles J. Searles of St. Louis.

The bride, who was given in marriage by her father, wore a becoming gown of white heavy corded silk made very simply with a square neckline and a long square train. The dress buttoned all the way down the back, and the large puffed sleeves rolled into a flat collar around the back of the neck. She carried calla lilies. A tulle veil was fastened to a coronet of orange blossoms, which also held in place an overveil of rosepoint lace that had been worn by her sister, Mrs. Warner Washburne.

Miss Jean Lamson, her sister's only attendant, wore a gown of hydrangea blue stiff taffeta with a neckline and sleeves like the wedding gown, and she carried a bouquet of violets and fuchsia colored orchids. The dress was trimmed with a fuchsia velvet sash and straps at the shoulders, and she wore a band of flowers in purple and fuchsia shades in her blonde hair.

The Rev. Samuel Harkness read the ceremony before the fireplace, which was banked with greens and trimmed with standards of Easter lilies and two high candelabra. Just relatives and close friends were present for the marriage and the reception which followed.

Mr. Searles, whose brother, James Searles of St. Louis, served as best man, took his bride to Asheville, N. C., on their wedding trip. They will be at home after May 1 in Evanston.

* *

Opera Tea Today.

The Deborah Woman's club will have artists of the Chicago City Opera company as guests at an opera tea at 2 o'clock today at the Standard club.

ENGAGEMENTS

Mr. and Mrs. William E. Nichols of 5630 Kenwood avenue announce the engagement of their daughter, Alice Nellie Nichols, to Donald Charles Christy, son of Mr. and Mrs. Charles Christy of Grand Rapids, Mich. The wedding will take place on June 1 at the Hyde Park Baptist church. Miss Nichols and Mr. Christy both are students at the George Williams college, where Mr. Christy will be graduated in June.

Mrs. Eleanor Chapin Morse of 5725 Kimbark avenue announces the engagement of her daughter, Patricia Morse, to Murray A. Webster of Chicago.

Mr. and Mrs. Carl Asendorf of 5927 Kenmore avenue announce the engagement of their daughter, Helen Asendorf, to Ewell Forest Mahoney of 40 East Oak street. Miss Asendorf is a graduate of the Chicago Latin School for Girls and attended the Chicago Academy of Fine Arts. The wedding will take place April 18, with a wedding breakfast afterward at the Edgewater Beach hotel.

Barrymore Refuses to Wear Bustle for Film Scene Disguise

Hollywood, Cal., April 8.—(AP)—Lionel Barrymore balked today at wearing a bustle.

A scene from "The Witch of Timbuktu" required him to disguise himself in feminine clothing of somewhat ancient vintage. He wiggled and grunted his way into a corset, dress, shirtwaist, hat, and wig—then he found the bustle. There was a noise like an explosion.

"I'll wear everything else," he snorted, "but nobody's going to get me into a bustle for anything."

Cardinal Leads Lenten Service at Cathedral

Holy Week Nears Climax of Good Friday.

BY THE REV. JOHN EVANS.

Cardinal Mundelein presided last night at solemn Tenebræ in Holy Name cathedral. This service, one of the most ancient and beautiful to be found in any liturgy, prepared the faithful for observance today of Holy Thursday which marks the institution of the mass or Eucharist for Catholics and Episcopalians, and communion or Lord's Supper for Protestantism.

Tenebræ is observed in all Catholic churches on Wednesday, Thursday, and Friday nights of Holy week. The service derives its great beauty from the gradual extinguishing of candle light against a musical background of intoned psalms and other scripture. Last night's cathedral music was furnished by a cappella singing of the cardinal's Cathedral choiristers under the direction of the Rev. Dr. Edwin V. Hoover, and the Gregorian choir of Quigley Preparatory seminary, directed by the Rev. Peter Cameron.

For both Protestants and Catholics, Lent will move on today through Holy week to its Good Friday climax tomorrow, and come to its official close Saturday noon when the eve of Easter begins. During recent years Good Friday observances have tended to center about three hour or tre ore services commemorating the three hours' agony of the Savior on the cross, from noon until 3 o'clock.

Roger Hille, young Chicago tenor will sing the "Seven Last Words of Christ," by Du Bois at the Holy Name cathedral on Good Friday.

During the last year, particularly in Protestant circles, there has been a tendency to observe Good Friday in other ways. Certain Catholic churches this year also are emphasizing the mass of the pre-sanctified, or the use of a host or consecrated wafer which had been consecrated on Holy or Maundy Thursday.

Other churches are featuring the devotional aspects of such musical productions as Theodore Du Bois' cantata, "The Seven Last Words of Christ." At other churches the oratoria of the same name, by Henrich Schutz, has been announced. The Schutz oratorio will be given at 5 o'clock tomorrow at the Kenwood church, 4600 Greenwood avenue.

Gaul's "Passion" will be presented by the choir of St. Chrysostom's church, 1424 Dearborn parkway, tomorrow night under the direction of Harold Simonds; at the Episcopal Church of Our Saviour, 530 Fullerton parkway, the House of Happiness choir will sing Stainer's "Crucifixion."

Churches announcing Du Bois' cantata include St. Paul's Evangelical, 2335 Orchard street, and the Metropolitan Community church, 4100 South Park way. Religious drama is also finding a place in Good Friday observance, with Charles Rann Kennedy's "Terrible Meek," being presented tomorrow night at Jackson Boulevard Christian church, 2413 Jackson boulevard.

The University of Chicago chapel Holy week services include a celebration of Holy Communion this afternoon at 5 o'clock and a Good Friday community service at noon tomorrow conducted by the Very Rev. Frederick

[Continued on page 25, column 6.]

Brucewood silk blouses
FOR MAN TAILORED SUITS
Their frivolous air lends the correct feminine touch to your mannish suit—powder blue, melon shades, whites, sun-kissed maize, Kelly green, violet—in sheers, linens and piques
$3.95
Others $2.95 to $7.50. 7th fl.
Maurice L Rothschild
State at Jackson

KERMANS
160 NORTH MICHIGAN AVENUE

today . . . 'special parade' of Easter values . . . !
At One Special Price!
19.75
New Coats! New Suits! New Dresses! All Types!
We wish we could tell you just how VERY SPECIAL these are!! But, ladies, they're all new . . . all natty . . . all nicer than anything you can possibly imagine at this amazingly low price! There'll be a Big Parade to Kermans the minute the doors open . . . and if you haven't a KERMANS CHARGE ACCOUNT, *OPEN ONE NOW*, BUT DON'T MISS THIS EVENT!! Sizes for most everyone, 12's to 20's.

Charm by Day . . . Glamour by Night

Springtime in Paris
PERFUME—FOR DAYTIME
Evening in Paris
PERFUME—FOR EVENING

2 DIFFERENT PERFUMES with each box of Evening in Paris Face Powder

SPRINGTIME IN PARIS PERFUME
Special-size bottle of this sparkling and exhilarating new fragrance—for daytime.
EVENING IN PARIS PERFUME
Special-size bottle of perfume known as the fragrance of romance—for evening.
EVENING IN PARIS FACE POWDER
Full-size box of this exquisitely fine, triple-silk-sifted face powder.

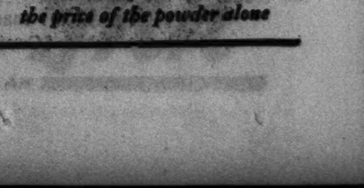

BOURJOIS All 3 for $1.10
the price of the powder alone

Special Squad

By Courtney Ryley Cooper

SYNOPSIS.

Inspector Sandy Ross and Buck Wasey of the department of justice travel from Reno to Vinton City in search of information on Sociable Joe Willis, suspected of implication in armored car robberies. A collision of two cars on a mountain road brings Jane Bronson into Sandy's life. But when she learns his identity she vanishes. A letter from Sociable Joe brought Jane to Vinton City to plead with her brother, Lee, to give up his gang connections. Lee makes a hurried getaway with Jane, driving a cream colored car. Meanwhile in San Francisco the Lurch-McKeevor mob await the arrival of Lee Bronson, needed for his female impersonating ability. The cream colored car is located in Gunnison, Colo., where Sandy and Buck speed by plane. They find Jane alone. She confesses her brother carried a machine gun and left in anger at her pleas to go straight. An outfit of Jane's clothes is missing. Sandy leaves Jane under surveillance and he and Buck fly to San Francisco, where another armored car holdup has been attempted. Lee Bronson, in woman's disguise, escapes with the gang. From finger prints found at the hideout from which they fled Sandy learns their identity. Jane has returned to her home in Kansas City. Sandy longs to trust her. The man hunt brings Sandy and Buck to Kansas City. Sociable Joe has gone there. Jane calls on Sandy. She can't understand Sociable Joe's interest in Lee. A telephone call from Lee to Sociable Joe arranging a meeting is intercepted. Jane accompanies Joe to the rendezvous. They are fired at by two bandits, Joe being hit. Federal men retaliate, killing one man and critically injuring the other. Bronson is captured.

INSTALMENT XI.

CRIMINAL EGOTISM.

Buck Wasey and his superior had played this desperate game many times. Tragically enough, much of apprehension and detection resolves itself into a series of contests, matching of wits, staying within rules, like bridge, or tennis or baseball. The same tactics must be followed; to find the weak spot in the armor of an opponent and strive to pierce it. Experience had taught Sandy and Buck that this weak spot in most criminals was egotism, to best be punctured by a show of apparent slow-wittedness, arousing scorn, contempt, a lowering of the guard.

"So you're smart!" snapped Sandy. "A big shot. All your pals crazy about you. Well, they were laying to kill you tonight, what do you think of that?"

Lee Bronson only sneered.

"Now Sandy," Buck insisted, "don't talk like that to this fellow. Maybe he don't know that they almost killed his sister, thinking they were getting him."

"Know any more lies?" asked Bronson.

"Lies, are they?" Sandy intervened. "Ever hear of a man named Fuzz? Or Slanty Race?"

The look in his eyes told them that the barb had struck. Otherwise, Lee Bronson only shrugged his shoulders.

"Guess you know they're both dead?" asked Masterson. There was no answer.

"Let me do the talking," interrupted Sandy. Bruskly he began to

"G-Men, eh? A bunch of bums!"

shoot questions. Who was Sociable Joe? What connection did he have with the various robberies which had occurred throughout the United States? Where was the rest of the crowd? Swiftly, he shot the names at the prisoner—Jock McKeevor, Jimmy Lurch, Ancy. A dozen more questions followed, only to be met with sneering denials.

On and on the contest continued, parry and thrust, feint and block, drive and foil, always with the advantage to the prisoner. Adroitly, Sandy Ross was framing his questions so they could be met with sarcasm and mounting contempt—a feeling that perhaps G-men were overrated. The color slowly returned to Lee Bronson's face. He took less time to consider his answers. A certain swagger came into his shoulders as he paced the room. Now and then he waved a cigaret at his inquisitor with something of scorn. At last he said scathingly:

"G-men, eh? A bunch of bums!"

Sandy Ross scowled. Buck Wasey moved swiftly into the play.

"Bronson's right, Sandy," he said. "Now I'm not casting any reflections—but you can't handle a big timer like you're doing. Am I right, Masterson?"

Masterson yawned.

"No use losing your head, Sandy," he said. "This is a smart boy, this Bronson."

Buck Wasey shifted his chair closer.

"It stands to reason," he went on, "that Bronson here couldn't have pulled all the big jobs he's been on and stacked up as a nit-wit."

"A petty larceny crook trying to make the big time," snapped Sandy. The game went on, dumb admiration from Buck and Masterson, scathing denunciations from Sandy Ross. These men were seeking information, not a confession—some break, some slip of the tongue, some loosely considered reply which would lead them straight on the pursuit of the remaining bandit crew. At last Sandy shrugged in an excess of disgust.

"All right, if you think he's the leader of this mob."

Buck Wasey objected.

"Now, I didn't say that, Sandy."

The inspector appeared slightly mollified.

"Now you're talking sense. This punk couldn't lead a toy wagon. What did the gang use him for? A cheap lookout—a messenger boy. Jock McKeevor and Jimmy Lurch headed this mob. We know that. Didn't Slanty Race say so himself when he was dying?"

"Now wait a minute," Buck was persistent. "Slanty Race mentioned Jock and Jimmy. I'll be free to admit that he said they sent him on here to bump off Lee. But there's ways of looking at that. You think it was because Lee here was little marbles. I've got an idea it was because he was getting too big for them."

"Big my eye," snapped Sandy. "They just wanted him killed to keep his trap shut. They were after Sociable Joe."

"Well, they got him," said Masterson.

Lee Bronson's eyes widened, but he said nothing. Apparently he had been forgotten in this argument. Buck's voice sounded again.

"Yeh, you're right on Sociable Joe. The gang won't be worth much without him. But just the same——" Again he shifted——"now, look here. I'm not like all you young scientists and lawyers in this outfit. I'm just an old Texas Ranger who goes on appearances. And I know a tough guy when I see one."

Sandy grimaced.

"Do you call that little pansy tough?" he asked. "Steals his sister's dresses so he won't get hurt. Uses lipstick and powder. Wheels baby buggies. Tough Little Lord Fauntleroy!"

Lee Bronson gritted his teeth. Buck pushed his tongue in to his cheek for a moment of cogitation.

"Well, now, look at Billy the Kid. He was sort of like Bronson here. Of course, Billy went on his own. He furnished his own brains. I'll admit it's one thing to be tough and a leader at the same time, and it's another to lean on somebody like Bronson's done. Maybe he wouldn't be anybody without Sociable Joe to guide him. But Bronson's got guts. Maybe he's dumb—I guess he is. What he could do without Sociable Joe——"

"Now you're talking," agreed Sandy. "Sociable Joe had the brains."

"O, there's no doubt," Masterson cut in, "Sociable Joe had all the brains in this shebang. Somebody's got to have 'em. And no matter how tough a guy is, there's got to be brains somewhere. Now with Sociable Joe——"

Lee Bronson snarled, his reserve vanishing. It was maddening to be thus ignored.

"Sociable Joe, eh?" He stood glaring at his captors. "Nuts to Sociable Joe and see how you like it!"

Buck Wasey turned, innocent protest in his wide eyes.

"Now, Lee," he said, "that's hardly fair. You know you couldn't have gotten anywhere without Sociable Joe. Sure, Jock McKeevor's a good killer, but what's that worth? Same for Jimmy Lynch. Ancy's small time. You're good, but, after all, the hombre that rides herd on all of you is Sociable Joe, so why try to tear him down?"

Lee Bronson stared.

"Are you guys screwy?" he queried vaguely. Buck resented that, but only mildly.

"No, Lee, I'll tell you just how smart we are. We didn't stumble onto you fellows. We've been on this trail for months. You see," he said, squaring himself with his hands on his knees, "all this started back east, when you or somebody else dressed like a woman pulled out a gun during that h'ist job and ripped off a piece of letter with Sociable Joe's name on it. We figured right then if we found Sociable Joe we'd find the brains of the whole outfit."

"It's a cinch it wasn't this punk," growled Sandy. "Dropping a letter on a h'ist job——"

"That was bad," agreed Masterson. "Especially when the letter named the leader of the mob."

[Copyright: 1936: By Courtney Ryley Cooper.]

[Continued tomorrow.]

GASOLINE ALLEY—WATER HOLE TO WATER HOLE

If Girl Shows Lost Interest Find Another

BY DORIS BLAKE.

"I have been keeping company with a young woman for fifteen months without a real understanding between us, but my assumption was that we were set to marry some day in the future.

"I invited the girl and several other friends along to a dance recently. I asked the girl to dance. She complained that her feet hurt and suggested that I dance with the others. On the way home, though, she was rushing [walking fast] and there was no thought of feet hurting. When I asked her about seeing her soon again she stalled me off. She is cold in our phone conversations. She has been playing hide and seek the last three weeks. Either hasn't come home yet or is away staying the night with friends, etc. I tried writing to see what I had done. I can't explain the sudden coldness! Can you? H. K."

But why go in for explanations? Why not save the phone nickels for use on another girl?

Young men, when the girl begins complaining about her feet or that her head aches, it's time to be signing off and getting ready to tune in on a new station. Don't wait for the bricks to fall down on you. If you want to hang on to the girl, even though you suspect she may be becoming bored, withdraw temporarily, at least. And then let her make the first move about asking you back to her side. When the young woman's mind isn't made up about you and, for the sake of convenience, she draws on the aching head or feet, better give her a good chance to think it over. The longer you stick around the more you try to sell yourself right then, the more certain you are to lose out. We can't explain the quirk. But there it is, and the sane way to meet a growing indifference is in the same indifferent terms.

We know of an instance into which the headache was introduced, and a phoney headache it was, too. But the girl, with the sometimes peculiar inconsistency, worked up a case of real affront because the young man did not call the next night to inquire if the headache were better.

Yes, H. K., we agree the creatures sometimes are difficult to understand.

[Copyright: 1936: By The Chicago Tribune-N. Y. News Syndicate, Inc.]

DORIS BLAKE ANSWERS

Nationality No Barrier.

"Dear Miss Blake: I am fond of a fellow and he feels the same about me, but we are of different nationalities. My father objects to my going out with him because of his nationality. What shall I do? R. B."

If the young man measures up in other respects the differences in nationalities should not be a barrier to your friendship, R. B.

MOTION PICTURES DOWNTOWN

RKO PALACE
RANDOLPH NEAR LA SALLE
Last Day—Open 9 a. m. CAROLE LOMBARD in "LOVE Before BREAKFAST" Price Changes 2 & 6:30
TOMORROW
VAUDEVILLE RETURNS TO OUR STAGE
The ONLY Real De Luxe VAUDEVILLE in Chicago! with this TRIPLE HEADLINE SHOW
IN PERSON! Laugh Makers of Stage, Screen and Radio
★ BLOCK & SULLY — EARL, JACK AND BETTY & CO.
Radio's Little Song Darling ★ MARY SMALL
THE TWELVE ARISTOCRATS ★ BUCK & BUBBLES
—and EXTRA ADDED SURPRISE— "FUN ON WHEELS"
AND ON THE SCREEN A GREAT ROLE for a GREAT ACTOR
A Real-Life Story to Match His "Diamond Jim"
EDWARD ARNOLD in "SUTTER'S GOLD"
Universal's Production with LEE TRACY, BINNIE BARNES, KATHARINE ALEXANDER AND A CAST OF HUNDREDS
America's Greatest Adventurer Who Dreamed...Dared...and DID!

STATE LAKE 20¢ to 3 — Doors Open 10:30 A. M. BIG DOUBLE STAGE PROGRAM! STAR HEADLINE VAUDEVILLE and "DIXIE SHOWBOAT" Revue. Southland Frolic with Girls and Stars. KARLOFF, BELA LUGOSI "Invisible Ray"

WOODS 15¢ to 6:30 LaSalle — RAND. at DEARB.: George Bancroft "HELL SHIP MORGAN" — MAD. at CLARK: Warner Baxter "KING OF BURLESQUE"

SONOTONE — 66 E. VAN BUREN. 25c to 2:00; 35c to 6:30. Schnitzer's Immortal Viennese Romance "LIEBELEI". Music by Straus-Beethoven-Mozart-Brahms

World PLAYHOUSE — 410 S. Mich. Ave. Cont. Noon Until Midnight—35c to 6:30. —LAST 2 DAYS— HAROLD LLOYD "THE MILKY WAY" —STARTING SATURDAY— MARTA EGGERTH "The Divine Flame" Phillips Holmes

ORPHEUM — State Street at Monroe. Doors Open at 8:45 A. M. James Cagney, Pat O'Brien, June Travis "CEILING ZERO"

CLARK — CLARK & MADISON, 7:45 A. M. to 2 A. M. Paul Lukas, Walter Abel, Margot Grahame "THE THREE MUSKETEERS" Midnight Show—Last Feature at 12:30

MONROE — MONROE & DEARBORN, 10:30 A. M. to 11:30 P. M. Gertrude Michael—George Murphy "WOMAN TRAP"

MOTION PICTURES NORTH
BALABAN & KATZ WONDER THEATERS
LAST DAY — GEORGE GIVOT IN PERSON — Matinee 1:30-6:30 P. M. "The Trail of the Lonesome Pine" in Natural Color
UPTOWN — FRED ASTAIRE, GINGER ROGERS in "FOLLOW THE FLEET", Lyrics and music by IRVING BERLIN. Tomorrow On Stage Welcome Back Chicago's Own FRANKIE MASTERS And His Orchestra, Jack "Soul" Powell, Alan Rogers, Donna Dae, Freddie Dosh, Amos & Arno
GRANADA — RONALD COLMAN "A TALE OF TWO CITIES" TOMORROW! North Side Premiere Charlie Chaplin "MODERN TIMES"
RIVIERA — Broadway-Lawrence. Op. 1:30. Weird Thrill-Drama! Boris Karloff "INVISIBLE RAY" Bela Lugosi. Tomorrow! Dietrich-Cooper, "DESIRE"
CENTURY Clark-Diversey / NORSHORE Howard-Clark — Mat. Price 1:30-6:30 ANN HARDING, Herbert Marshall "THE LADY CONSENTS"
BELMONT Lincoln Ashland / NORTOWN Western-Devon — Mat. Price 1:30-6:30 ANN SOTHERN, LLOYD NOLAN "YOU MAY BE NEXT"
PANTHEON — Sheridan-Wilson, Op. 1:30 "Night at the Opera" MARX BROS.
LAKESIDE — 4728 Sheridan, Open 1. Warner Baxter, Alice Faye, Jack Oakie "KING OF BURLESQUE" Also New "MARCH OF TIME"
COVENT — 2653 N. Clark, Open 1:30 (Last Day) ADULTS ONLY. Love-hungry Girls Pay the Price of Ignorance! "DAUGHTERS OF TODAY" With HELEN FOSTER—Brilliant Cast
SHERIDAN — SHERIDAN NR. IRVING. BARG. MAT. TO 6:30. JEAN HARLOW, SPENCER TRACY "RIFF RAFF" GEORGE GIVOT IN PERSON—EDN PARR, PSYCHIC. Tomorrow—James Cagney, "Ceiling Zero"
VOGUE — Broadway and Grace. WARNER BAXTER, JACK OAKIE, ALICE FAYE, "KING OF BURLESQUE"
MODE — 3912 Sheridan. CLAUDETTE COLBERT, Fred MacMurray, "THE BRIDE COMES HOME"
"400" — 6746 Sheridan—WILLIAM POWELL, JOAN BLONDELL, "LAWYER MAN"
DEVON 6225 Broadway / North CENTER Lincoln and Irving — MARX BROS. "NIGHT AT THE OPERA"
BIOGRAPH — 2433 Lincoln. MARGARET SULLAVAN, James Stewart, "NEXT TIME WE LOVE" Beautiful Chremium CASSEROLE HOLDERS Free to the Ladies
DAVIS — 4614 Lincoln—BETTE DAVIS, Franchot Tone, "DANGEROUS"
BUCKING'M — 3319 N. Clark. MARGARET SULLAVAN, James Stewart, "NEXT TIME WE LOVE"
ARGMORE — Argyle and Kenmore. Million Dollars' Worth of Thrilling Adventure, "CAPTAIN BLOOD"
VIC — Sheffield and Belmont. HERBERT MARSHALL, LEO CARRILLO, Jean Arthur, "IF YOU COULD ONLY COOK"
ADELPHI — 7074 N. Clark St. Rog. Pk. 1039. Barg. Mat. 2 to 6:30 P. M. Claudette Colbert, Fred MacMurray 'THE BRIDE COMES HOME' CARTOON—NEWS—FIFI D'ORSAY MUSICAL. Eggs for the needy of ROGERS PARK will be accepted in place of tickets until 5 P. M.
HOWARD — HOWARD ST. "L" Free Parking, Open 1:30. BETTE DAVIS (Academy Award Winner) WITH FRANCHOT TONE "DANGEROUS"
ROSEWOOD — 1823 MONTROSE. 6 Unit Show—Mat. Daily. GEORGE ARLISS—"MR. HOBO" Major Bowes' Amateurs & "Voice of Experience" Sun., 3 Days—Marx Bros., "A Night at the Opera"
LINCOLN — 3164 Lincoln nr. Belmont. Barg. Mat. 1 P. M. to 6:30 P. M. "Captain Blood"
PLAZA — 308 W. North Ave.—Matinee Today. HUGE CAST "KING OF KINGS"
BRYN MAWR — 1125 Bryn Mawr at "L" Sta. Long. 8074. BETTE DAVIS—"DANGEROUS"
DEARBORN — 40 W. Division. Op. 6 P. M. RICHARD ARLEN, Mary Boland, Claudette Colbert—"3 CORNERED MOON"
CINEMA — "CAPTAIN BLOOD" ERROL FLYNN—OLIVIA DE HAVILLAND
DE LUXE — 1141 WILSON. MARGARET SULLAVAN "NEXT TIME WE LOVE"
GOLD COAST 15c — CLARK & NORTH. Warren William—"Case of the Lucky Legs"
CALO — 5406 N. CLARK ST. Margaret Sullavan—James Stewart "Next Time We Love"
RIDGE — 1550 Devon Avenue. Mat. Daily, Drs. Op. 1:30 P. M. Marg. Sullavan, J. Stewart, "Next Time We Love"
WINDSOR — 1225 N. Clark, Open 1:30. ANN HARDING, Herbert Marshall—"THE LADY CONSENTS"
BUGG — "CAPT. BLOOD" ERROL FLYNN—OLIVIA DE HAVILLAND
LAKE SHORE — 3175 Broadway. Herbert Marshall, Jean Arthur, 'IF YOU COULD ONLY COOK'
NO MANS LAND — TEATRO DEL LAGO — MARX BROTHERS "A NIGHT AT THE OPERA"
WILMETTE — WILMETTE — Warner Baxter, Alice Faye, Jack Oakie "KING of BURLESQUE"
EVANSTON — VALENCIA — Open 1:30. Show at 2 P. M. Matinee Price to 6:30. Claudette Colbert, Fred MacMurray "Bride Comes Home" EXTRA! "VOICE OF EXPERIENCE"
VARSITY — Mat. Price 1:30-6:30 P. M. JACKIE COOPER, Rin Tin Tin Jr., Jean Hersholt—"TOUGH GUY" Also Thelma Todd-Patsy Kelly Comedy
HIGHLAND PARK — ALCYON — MARX BROTHERS, KITTY CARLISLE "A NIGHT AT THE OPERA"

MOTION PICTURES SOUTH
WARNER BROS. THEATRES—FREE PARKING
AVALON 79th at STONY ISL'D / CAPITOL 79th at HALSTED — Today! At Both Theatres! ROBERT DONAT "THE GHOST GOES WEST" Jean Parker—Eugene Pallette
AVALON Saturday — Fred Astaire, Ginger Rogers 'FOLLOW THE FLEET' / CAPITOL Saturday — James Cagney, Pat O'Brien "CEILING ZERO"
STRATFORD — 63rd-Halsted. ANN SOTHERN in "YOU MAY BE NEXT" LLOYD NOLAN and
BEVERLY — 95th-Ashland—Free Parking. EDDIE CANTOR in "STRIKE ME PINK" PARKYAKARKUS and. Advance Tickets Now On Sale for "A MIDSUMMER NIGHT'S DREAM"
HIGHLAND — 79th-Ashland. HERBERT MARSHALL, ANN HARDING in "THE LADY CONSENTS"
JEFFERY 71st-Jeffery / GROVE 76th-Cottage / W.ENGLEW'D 63rd-Ashland — Nuts to You! MARX BROTHERS in "A NITE AT THE OPERA"
SHORE — 75th-Kingston. Color Novelty: "Pirate Party" GERTRUDE MICHAEL in "WOMAN TRAP"
COSMO 79th-Halsted / FROLIC 55th-Ellis / LEXINGTON 1162 E. 63rd — Margt. Sullavan, James Stewart "NEXT TIME WE LOVE" Frolic & Lexington: "MARCH OF TIME"
OAKLAND — 3947 Drexel Blvd. 1935 Award Winner! BETTE DAVIS in "DANGEROUS"
HAMILTON — 71st-Paxton. HERBERT MARSHALL, Jean Arthur in 'IF YOU COULD ONLY COOK' Added: Extra—"Broadway Handicap" Thrills!
BALABAN & KATZ WONDER THEATERS
LAST DAY! Matinee 1:15 to 6:30. Ronald Colman "TALE OF TWO CITIES"
Tomorrow SOUTHTOWN — FREE PARKING ON PREMISES. Sidney-MacMurray-Fonda "the TRAIL OF THE LONESOME PINE" in Color. SILLY SYMPHONY IN COLOR
LAST DAY! Mat. 1:30-6:30—In Color. SYLVIA SIDNEY 'Trail of Lonesome Pine'. TOMORROW ALL WEEK TIVOLI. Giant Combination Show! STAGE • In Person! MAJOR BOWES' AMATEURS (Unit No. 3) First South Side Appearance. Charlie CHAPLIN "MODERN TIMES" 'Mickey's Polo Team' In Color
TOWER — 63rd-Blackstone—Open 1:30. "G-Men" On a Rampage! ANN SOTHERN—"YOU MAY BE NEXT"
MARYLAND — 63rd-Maryland—Open 1:30. Extra: "Voice of Experience" MARX BROS.—"NIGHT AT THE OPERA"
PICCADILLY — 51ST & BLACKSTONE. ROBERT DONAT—JEAN PARKER "THE GHOST GOES WEST"
HARPER — 5240 Harper—Gertrude Michael "WOMAN TRAP"
HYDE PARK — 5312 Lake Pk.—Miriam Hopkins, "Splendor"
KENWOOD — 47th & Kimbark, Claudette Colbert, "Bride Comes Home"
SHAKESPEARE — 43d-Ellis—"The Sign of the Cross"
COMMERCIAL — 9150 Commercial. Op. 11:30. CLARK GABLE, MYRNA LOY in "MEN IN WHITE" LATEST ISSUE "MARCH OF TIME"
JACKSON PK. — 6711 STONY ISLAND. Monty Collins Comedy. George Bancroft—"HELL SHIP MORGAN"
CHELTEN — 79TH & EXCHANGE. Herbert Marshall, Jean Arthur, 'IF YOU COULD ONLY COOK' Smart, Refreshing Entertainment
MIDWAY — "3 LIVE GHOSTS" Cottage at 63rd. Op. 1:30—Rich. Arlen, Cecilia Parker. Added—Latest Major Bowes' Amateurs
RAY — "DOUBLE HARNESS" 2638 E. 75th. Op. 1:30. Ann Harding, William Powell
RAMOVA — 35th & Halsted—Matinee. MARX BROTHERS "NIGHT AT THE OPERA"
DREXEL — 858 E. 63D ST. OLIVIA DE HAVILLAND, ERROL FLYNN—"CAPTAIN BLOOD"
KIMBARK — 6240 Kimbark. Mat. Daily. Margot Grahame, Walter Abel—"2 in the Dark"
MARQUETTE — 63d-Kedzie. Open 1:30. GERTRUDE MICHAEL, GEORGE MURPHY—"WOMAN TRAP"
HIGHWAY — 6325 S. Western Ave. Open 1:30. GERTRUDE MICHAEL, GEORGE MURPHY—"WOMAN TRAP"
COLONY — 3208 West 59th. Open 6. GEORGE BANCROFT, ANN SOTHERN—"HELL SHIP MORGAN"
HINSDALE — HINSDALE 20c — WHY PAY MORE? Feature 7:30-9:45—Walter Abel "TWO in the DARK"—Thrilling Mystery Drama. Money Refunded to NEW Patrons Not Satisfied
LA GRANGE — LA GRANGE — Open 1:30. HEARING AIDS. Extra—"Voice of Experience". Bette Davis, '36 Award Winner, "DANGEROUS"
CICERO — TOWN — Roosevelt nr. Austin—Opens 1:30. Herbert Marshall, Leo Carrillo, Jean Arthur—"IF YOU COULD ONLY COOK"
PARK RIDGE — PICKWICK — Open 6 P. M.—Free Parking. MARGARET SULLAVAN in "NEXT TIME WE LOVE"

MOTION PICTURES DOWNTOWN
BALABAN & KATZ WONDER THEATERS
CHICAGO — STATE NEAR RANDOLPH. BARGAIN MAT. 10 to 3. "Shoppers' Special" 3 to 6:30. IT'S GOT THAT KICK! Just the high-powered love and kisses you expect from this dynamic trio! We've GOT to hold it a 2nd WEEK! Jean HARLOW, Clark GABLE, Myrna LOY "WIFE Versus SECRETARY" M.G.M.'s romance with MAY ROBSON • GEORGE BARBIER. ON STAGE: Rhumba rhythm . . throbbing tangos . . fiery dances XAVIER CUGAT and his Waldorf-Astoria TANGO & RHUMBA ORCHESTRA with the new dance marvels GEORGES & JALNA. Extra! Easter Spectacle!
25¢ — Open 10:15—Last Day. FRENCH REVUE 25 GIRLS—10 ACTS. Screen: 'The Murder of Dr. Harrigan' RICARDO CORTEZ—MARY ASTOR
ORIENTAL — RANDOLPH near STATE. TOMORROW ON STAGE! IN PERSON RAY PERKINS and his Mutual Broadcasting system AMATEUR RADIO WINNERS 24-STARS-24 16-ACTS-16. A NATION AROUSED! A MAN-HUNT IS ON! A boy, a dog and a racketeer in an experience you'll never forget "TOUGH GUY" Metro thriller with Jackie COOPER, Joseph Calleia, Jean Hersholt, Rin Tin Tin, Jr.
UNITED ARTISTS — RANDOLPH AT DEARBORN. Open 8:45 a. m. —Saturday— "Little Lord Fauntleroy". "These Three" MIRIAM HOPKINS, MERLE OBERON, JOEL McCREA
ROOSEVELT — STATE NEAR WASHINGTON. NELSON EDDY, Jeanette MacDONALD "Rose Marie". Open 8:45 a. m. Price Chg. 1 & 6
APOLLO — Open 8:45 A. M. Pr. Chg. 1 & 6:30 "THE PRISONER OF SHARK ISLAND" Warner BAXTER • Gloria STUART
GARRICK — Open 8:45 A. M. Pr. Chg. 1 & 6:30 "THE GARDEN MURDER CASE" Edmund Lowe • Virginia Bruce

WEST
BALABAN & KATZ WONDER THEATERS
LAST DAY — Matinee 1:30 to 6:30. Sylvia Sidney, Fred MacMurray, "TRAIL OF LONESOME PINE" STAGE—HUGE VARIETY REVUE
MARBRO — Tomorrow! Grand Holiday Program! STAGE! Mae West's romantic leading man! IN PERSON ROGER PRYOR (Tall, Dark 'n' Handsome) Singing! Acting! Clowning! in colorful All Star Revue. FRED ASTAIRE, GINGER ROGERS in "FOLLOW THE FLEET" Lyrics and music by IRVING BERLIN
PARADISE — Crawford-Washington. Jackie Cooper with Joseph Calleia in thriller, "TOUGH GUY"
Central Pk. — 3535 W. Roosevelt Rd. Thrill-Packed Drama. Gertrude Michael, Geo. Murphy, "Woman Trap"
SENATE Madison & Kedzie / STATE 5814 W. Madison / MANOR North & Central — Mat. 1:30 to 6:30. Startling Love Battle. ANN HARDING, Herbert Marshall together in "THE LADY CONSENTS"
AVENUE — Cicero and Jackson. Latest "March of Time". JOHN BOLES—GLADYS SWARTHOUT "ROSE OF THE RANCHO"
B'DWAY Strand — 1641 W. Roosevelt. BETTE DAVIS, FRANCHOT TONE—"DANGEROUS"
CRAWFORD — Crawford and Madison. Warner Baxter, Jack Oakie, Alice Faye—"KING OF BURLESQUE"
BYRD — Cicero and Madison. MARGARET SULLAVAN, James Stewart—"NEXT TIME WE LOVE"
AMERICAN — Ashland and Madison. Warner Baxter, Jack Oakie, Alice Faye—"KING OF BURLESQUE"
WEST END — Cicero and Washington. BETTE DAVIS, FRANCHOT TONE—"DANGEROUS"
MADLIN — 1910 Madison. Major Bowes' Amateurs. Claudette Colbert—"BRIDE COMES HOME"
MAYWOOD — LIDO — MATINEE DAILY. Eleanor Whitney—Tom Keene—Dickie Moore "TIMOTHY'S QUEST"
FOREST PARK — FOREST — MADISON AT DES PLAINES. FREE PARKING. Margaret Sullavan—James Stewart "NEXT TIME WE LOVE"
AUSTIN — PARK — 5960 WEST LAKE STREET. W. C. FIELDS—MAUREEN O'SULLIVAN "DAVID COPPERFIELD"
AUSTIN — New "March of Time". Claudette Colbert, Fred MacMurray—"BRIDE COMES HOME"
SYMPHONY — 4937 W. Chicago Ave. New "March of Time". Margaret Sullavan—"Next Time We Love"
IRIS — 5743 CHICAGO AVE. GERTRUDE MICHAEL, GEORGE MURPHY—"WOMAN TRAP"
BERWYN — NEW RITZ — 6343 W. ROOSEVELT RD. Mat. Daily—Doors Open 1:30. Gertrude Michael, Geo. Murphy—"Woman Trap" Hot Ovenware to Ladies with 25c Ticket
BERWYN — Ridgeland & Cermak. Open 1:30. Startling Love Battle! Ann Harding, Herbert Marshall, "Lady Consents"

OAK PARK
OAK PARK'S LAKE THEATER — Lake near Marion St. Opens 12 Noon SATURDAY
LAMAR — Marion at Lake St. "L" MARX BROS. "A NIGHT AT THE OPERA"
SOUTHERN — 828 S. Oak Park. HERBERT MARSHALL, Jean Arthur—"IF YOU COULD ONLY COOK"

NORTHWEST
BALABAN & KATZ WONDER THEATERS
HARDING — Milw.-Sawyer. Op. 1:30. Freddie Bartholomew, VICTOR McLAGLEN "PROFESSIONAL SOLDIER" VARIETY STAGE FROLICS
GATEWAY 5216 Lawrence. Op. 1:30 / TERMINAL 3315 Lawrence. Op. 1:30 / BELPARK 3231 N. Cicero. Op. 1:30 — ANN HARDING, HERBERT MARSHALL "THE LADY CONSENTS"
CONGRESS — 2135 Milwaukee—Op. 1:30. VICTOR JORY, ANN SOTHERN, "HELL SHIP MORGAN"
CRYSTAL North-Calif. Op. 1:30 / BILTMORE Div.-Damen. Op. 1:30 — Danger! Romance Excitement! "Woman Trap" Gertrude Michael
ALBA — Kedzie-Lawrence—Herbert Marshall "IF YOU COULD ONLY COOK"
ALAMO — 3641 Chicago Ave.—Mat. Daily. KITTY CARLISLE, MARX BROS. "NIGHT AT THE OPERA"
TIFFIN — 4051 NORTH AVE. EDDIE CANTOR—"Strike Me Pink"
KARLOV — 4048 ARMITAGE. MacDonald and Eddy "NAUGHTY MARIETTA"
LOGAN — MILWAUKEE at SAWYER. W. C. FIELDS "DAVID COPPERFIELD"
AVON — Fullerton nr. Kedzie—Mat. Daily. CLAUDETTE COLBERT, Fred MacMurray—"BRIDE COMES HOME"
IRVING — Crawford and Irving. BETTE DAVIS, Academy Winner, Franchot Tone—"DANGEROUS"
EMBASSY — Fullerton and Crawford. MARGARET SULLAVAN, James Stewart—"NEXT TIME WE LOVE"
CROWN — Division and Ashland. BETTE DAVIS, Academy Award Winner, "DANGEROUS," Franchot Tone
LIBERTY — 3705 Fullerton. Matinee Daily. Free Chinaw. Men, Women All Day. Edw. E. Horton—"YOUR UNCLE DUDLEY"
ADMIRAL — 3940 LAWRENCE. ONE DAY ONLY. WALTER ABEL—"2 IN THE DARK"
MONT CLARE — Grand Ave. at Harlem. Chinaware Free to Ladies. MARX BROS.—"NIGHT AT THE OPERA"
MILFORD — 3311 N. CRAWFORD AVE. Open 5 P. M., 15c to 6:30 P. M. Lois Wilson, Edw. E. Horton—"Your Uncle Dudley" Free—Chinaware to Ladies with 20c Ticket
DRAKE — 3548 MONTROSE. Bak-Serv Free to Ladies. Margaret Sullavan—"Next Time We Love"
PORTAGE — 4050 MILWAUKEE. TODAY ONLY. GEORGE MURPHY—"WOMAN TRAP"
METRO — 3308 Lawrence. Op. 1:30. PAUL MUNI "THE WORLD CHANGES"

Easter Hunts Get Attention of All Ages

Children Await Eggs as Parents Shop.

[Continued from page 23, column 1.]

the Winnetka one in the auditorium of the parish house. Mrs. Leonard Prince is busy painting several dozen Easter eggs [illegible] lifelike faces and trimming th[illegible]ith hats and collars, to be sold i[illegible]e Forest, and Mrs. Randolph G. C[illegible]y, chairman of the sale, predicts th[illegible] they will be best sellers.

In addition to E[illegible]r novelties there will be balloons [illegible] a grab bag to interest children [illegible]d, of course, plants and flowers [illegible] be important features of the sa[illegible] Home baked cakes, too, will be a[illegible]g the things offered.

The auditorium of the [illegible]rist church parish house is bei[illegible] transformed into a spring garden for Saturday's sale, of which Mrs. Arthur Duncan is general chairman. Luncheon and tea will be served, and there will be an exhibit of tables, set with new and novel china, glassware, and other accessories. All sorts of Easter flowers, novelties, and food will be on sale.

Plan Easter Tea for Mrs. Butland.

Friends of the former Garrigue Gallagher will be dropping in at her parents', Mr. and Mrs. Michael Gallagher, stunning moderne home in Deere Park drive, Highland Park, Sunday afternoon, for the Gallaghers are entertaining at tea from 4 until 7 o'clock for their daughter. She now is Mrs. Charles Butland of China, and she and her wee daughter are here for a long visit with her parents. Mr. Butland will join them for the latter part of the visit and to take them back home.

Mr. and Mrs. Orville J. Thompson have sent out cards to an at home on Eastern Sunday from 5 to 7 o'clock in their apartment at 179 Lake Shore drive.

Cliff Dwellers Plan Musical Evening.

The Cliff Dwellers will have another musical evening next week, on Wednesday, when two of the members, Rudolph Reuter and Leon Sametini, will give a program after dinner.

At tomorrow's tea party after the symphony concert Mrs. John Paul Welling will act as hostess at the Cliff Dwellers. Assisting her will be Mrs. Dudley Buck, Mrs. Wentworth Field, Mrs. Charles B. Goodspeed, Mrs. Chauncey McCormick, Mrs. Arthur Meeker, and Mrs. Charles Yeomans.

The soloists who are singing Bach's "Passion" with the orchestra this week will be special guests at the tea and so will Elmer A. Forsberg, whose landscape and figure paintings are to be exhibited at the club tomorrow.

Mr. and Mrs. Robert Pyzel are entertaining at tea this afternoon for their house guests, Mr. and Mrs. Daniel Ericourt. Mr. Ericourt, young French pianist, and his American wife will be in Chicago most of the summer, stopping at the Ambassador hotel, for he is completing plans for an American tour.

Women's Athletic Club Swimming Meet April 24.

Members of the Woman's Athletic club have rather lost interest in the swimming pool since the club installed badminton courts, but interest in aquatic sports is being revived on the evening of April 24, when a swimming meet will be held in the handsome pool. Several nationally known swimming stars, as well as the men's and women's swimming teams of the Lake Shore Athletic club, will take part in the evening's events. The meet will start at 8 o'clock. A buffet supper will be served earlier in the ballroom.

Dr. Horace J. Bridges will give his usual course of lectures for the benefit of The Cradle this spring and the first one will be next Wednesday morning at 11 o'clock at Mrs. John C. Slade's residence in Evanston. "The Genius of Rudyard Kipling" will be the subject.

Mr. and Mrs. Ira J. Couch have received news from India that their daughter, Mrs. Alfred Mitchell, has become the mother of a daughter whom the Mitchells have named Genevra after Mrs. Couch. The infant, who is the Mitchells' third child and first daughter, was born on March 30 in Peshawar.

The infant's aunt, Mrs. Ira L. Couch, and her son have gone to Omaha to pay a visit to her parents, Mr. and Mrs. John T. Stewart II., and will return in a week. The new arrival also has another uncle and aunt, Mr. and Mrs. Johnson Couch, who live at the Drake hotel.

Prenuptial Parties for Mary Hays.

Before Miss Mary Louise Hays, daughter of Mr. and Mrs. Clyde T. Hays of Wilmette, becomes the bride of Alan Mark Ferguson, son of Mr. and Mrs. Louis A. Ferguson of Evanston, on April 17, most of their friends will have had the opportunity of wishing them luck at a number of parties that are being given for this popular couple. The festivities began last Sunday with a buffet supper given by Miss Dorothy Stover of Winnetka.

Mrs. Elmer A. Rich III. gave a luncheon and hosiery shower on Tuesday, and yesterday Mrs. Paul Cummins gave a luncheon and bathroom accessory shower. Mrs. Lucian Wilkinson and Miss Hortense Page-Wood are entertaining at a kitchen shower for Miss Hays on Saturday in Miss Page-Wood's home, and on Sunday Mrs. Harry Spencer Reno and her daughter, Mrs. Potter Smith of Barrington, cousins of the bride, will give a family dinner party. That evening Miss Hays and Mr. Ferguson will be guests of Miss Jane Williams at a cocktail party.

Mrs. Hays is giving a trousseau tea on Monday afternoon. That evening Mr. and Mrs. Robert Scott Jr. will give a dinner party. Mrs. Louis Ferguson Jr. will give a luncheon for the bridal party on Tuesday, and Mrs. John Haas will give a spinster dinner and cosmetic shower that evening. On Wednesday Mrs. Clinton Haskell and her daughters, Miss Virginia Haskell and Mrs. Robert East Jr., will give a bridge and shower, and next Thursday night Mr. and Mrs. Hays will give a bridal dinner at the Georgian hotel.

The wedding will take place at 8 o'clock in the evening at St. Mary's church in Evanston, followed by a reception at the Edgewater club. The bride's attendants will include Mrs. M. A. Van Nostrand Jr. of Forest Hills, New York, matron of honor; Miss Virginia Hays, sister of the bride, maid of honor, and Mrs. Louis A. Ferguson Jr., Mrs. Arthur Ferguson, sisters-in-law of the bridegroom; Mrs. Cummins, Mrs. Scott Jr., Mrs. Haas, Mrs. Henry Butler of St. Louis, the former Martha Ferguson, sister of the bridegroom, Miss Grace Slater of Richmond, Va., and Miss Williams, bridesmaids.

Walter Marting of Marion, O., who was Mr. Ferguson's roommate at Yale, will be best man, and ushering will be the bridegroom's brothers, Louis and Arthur, Mr. Butler, Lucian and Emloe Wilkinson, John Mooney of Louisville, Ky., Robert Phillips of Brookline, Mass., George Wardman of New York, and Robert Badger.

After a wedding trip to Sea Island, Ga., Mr. Ferguson and his bride will make their home in Richmond.

* *

Stevenson Memorial.

The Sarah Hackett Stevenson Memorial will meet at 2 o'clock today at the home, 2412 Prairie avenue.

WINNIE WINKLE, THE BREADWINNER: Setting the Stage

Reg. U. S. Pat. Off.; Copyright, 1936, by Chicago Tribune-N. Y. News Syndicate, Inc.

Two Frocks in One Pattern

LITTLE GIRL'S FROCK.

If you have two little girls in your home, or one little girl who needs two dresses, this pattern is the fashionable answer to the wardrobe problem involved! The design illustrated today incorporates two frocks in the one pattern, and both models are created along princess lines, so popular this season for tiny silhouettes.

For the design at the top a red and white calico print is dainty, with the collar and cuffs of white lawn, and the buttons also in white. For the jumper dress, shown below, chambray in pale blue is attractive, with navy blue buttons and navy guimpe. By way of a change, you could make another guimpe of white dimity, dotted in blue.

Style No. 2868 is designed for sizes 4, 6, 8, and 10 years. Size 8 requires 2⅛ yards of 39 inch material, with ¼ yard of 39 inch contrasting for short sleeved dress; jumper dress requires 1⅞ yards of 35 inch material for jumper, and 1⅛ yards of 35 inch material for blouse.

Order Blank for Clotilde Pattern

CLOTILDE PATTERN

CHICAGO TRIBUNE, P. O. BOX 537, Grand Central Station, NEW YORK CITY.

Inclosed find $............ Please send me the Clotilde Pattern listed below:

Pattern No. 2868. Size............

Write plainly, giving sizes and numbers of patterns desired. Inclose 10 cents in stamps or coin [coin preferred; wrap it carefully] for each pattern.

Name ....

No. and street................................

City ....

State ....

Hot Cross Bun Is Traditional on Good Friday

Here's Recipe for Baking Batch Tomorrow.

BY MARY MEADE.

"One a penny, two a penny, hot cross buns!" And tomorrow is the day to serve them, feathery hot, full of plump currants, and top-crossed with creamy icing.

Many women, we know, keep and cherish their traditional family recipes for this Good Friday bread. Yet our mailbag proves that ever so many others either are making it for the first time in their own homes, or have misplaced their usual directions. So we're reprinting our own recipe now.

Hot Cross Buns.

1 cup scalded milk
¼ cup sugar
2 tablespoons butter or margarine
½ teaspoon salt
1 yeast cake
¼ cup lukewarm water
½ teaspoon cinnamon
1 teaspoon grated lemon rind
3 cups flour
1 egg
⅛ cup currants

Combine the milk, sugar, and butter or margarine. Cool to lukewarm. Mix the yeast cake with the warm water, and add to the warm milk mixture. Add the flour and cinnamon, sifted together, salt, lemon rind, and well beaten egg. Mix thoroughly and add the currants [or seedless raisins]. Cover and let rise at room temperature until light. Shape small or large buns, according to your preference, and place in a baking pan, about an inch apart. Let rise again until light, and brush the tops with beaten egg. Bake for 20 to 25 minutes at 375 degrees F. Top each with a cross made from confectioner's sugar icing.

While custom has it that hot cross buns should be made from yeast-raised dough, sweetened, slightly spiced, and rich with egg, a quick bread adaptation may suit better the schedule of some busy households. Hot cross biscuits, then! Make them by adding a sprinkle of cinnamon and grated lemon rind to the dry ingredients of your regular sweet biscuit recipe, and add ¼ cup of currents or seedless raisins to each 2 cups of flour. Form the dough into round buns and brush with a half-and-half mixture of milk and sugar before placing in the oven. When baked, decorate with a cross of confectioner's icing.

[Copyright: 1936: By The Chicago Tribune.]

* *

Pearl Buck and Husband Guests at White House

Washington, D. C., April 8.—[Special.]—Mrs. Roosevelt has as house guests Mr. and Mrs. Richard J. Walsh, the latter known in the literary world as Pearl Buck, author of "The Good Earth"; Mrs. Grosvenor Allen, Miss Helen Newcomb and Miss Nancy Cook, all of whom are from New York.

OCEAN STEAMSHIP MOVEMENTS.

Arrived.	At.	From.
Bremen	Southampton	New York.
Europa	New York	Bremen.
Paris	New York	Havre.
Pres. Garfield	New York	Manila.
Pres. Harding	Cobh	New York.
Pres. Hoover	Manila	San Francisco.
Pres. McKinley	Manila	Seattle.
Santa Elena	New York	San Francisco.
Talthybius	Shanghai	Vancouver.
Sailed.	**From.**	**For.**
Aquitania	Southampton	New York.
City of Havre	Southampton	Baltimore.
Manhattan	Hamburg	New York.
Stavangerfjord	Olso	New York.
Washington	New York	Hamburg.
Silverpalm	Singapore	San Francisco.
Kano Maru	Yokohama	Los Angeles.

Roman Builders Furnish Theme of Handsome Quilt

Patterns of this design are 5 cents, stamps or coin. Address Nancy Cabot, Chicago Tribune, or call at one of the Tribune Public Service offices: One South Dearborn street or Tribune Tower.

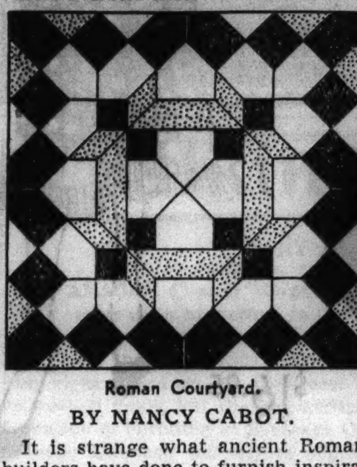

Roman Courtyard.

BY NANCY CABOT.

It is strange what ancient Roman builders have done to furnish inspiration for one of our handsomest and and simplest pieced quilt patterns. "Roman Courtyard" is composed of blue and white print materials, together with plain blue and white. This pattern is one of the early designs in which the colonial quiltmakers deviated from the square and triangle. Diamond shaped patches have been combined with the tried and true patches, and have produced one of the most successful of the many quilt designs.

The Stage

The Palace theater, which dropped vaudeville entertainment from its bills five weeks ago, has repented, and will return to its former policy tomorrow. The new program will contain Jesse Block and Eva Sully, comedians, and Buck and Bubbles, colored singers and dancers. Bubbles recently appeared here in a prominent rôle in the opera, "Porgy and Bess."

Clare Tree Major's children's theater will end its Chicago season with morning and afternoon performances in the Studebaker theater on Saturday, April 18. "Hans Brinker" will be the bill.

Mary McCormic, the opera singer, will appear in a revival of "The Mikado," to be staged in the Davidson theater, Milwaukee, on April 23. An engagement at the Auditorium theater in May is likely.

Poetry Practice Club.

The Poetry Practice club will discuss plans for its third birthday celebration at 8 o'clock this evening in Room 707, Lyon & Healy building.

Tomorrow's Menu

BREAKFAST
Loganberry Juice
Puffy Omelet
Hot Cross Buns
Coffee Milk

LUNCH
Spanish Rice
Beet and Apple Salad
Melba Toast
Iced Sponge Cake Slices
Tea Milk

DINNER
Baked Salmon Steaks
Egg Sauce
Baked Stuffed Potatoes au Gratin
Candied Carrots
Apricot and Stuffed Date Salad
Ambrosia Dessert
Chocolate Fudge Squares
Coffee

Cardinal Leads Lenten Service at Cathedral

[Continued from page 23, column 8.]

C. Grant, president of Seabury Western Theological seminary, Evanston.

Noonday Lenten services will continue today and tomorrow at Harris theater, with Bishop George Craig Stewart of the Episcopal diocese of Chicago the preacher; at Chicago temple, under auspices of the Chicago Church federation, with the Rev. Dr. Herbert Willett of Kenilworth the preacher, and at Grand Opera house, under the direction of the Christian Business Men's committee.

The annual three hour Good Friday service of the Chicago Church federation will begin at noon tomorrow at the Chicago temple, with seven leading clergymen of the city delivering meditations on the seven last words of Christ from the cross. These include the Rev. Dr. Frederick F. Shannon, the Rev. Dr. John Thompson, the Rev. M. Clyde Horst, the Rev. Dr. L. K. Williams, the Rev. Dr. A. M. MacDonald, the Rev. H. H. Kalas, and the Rev. M. E. Fretheim.

Harry Saulnier, director of the Greater Chicago Easter Sunrise Service committee, announced yesterday that all trafic problems had been solved for handling crowds expected at the fourth sunrise service, Soldiers' field at 6:30 Easter morning. He stated that good weather would assure a throng of 75,000 persons at the service.

* *

New England Women.

The Chicago Colony, National Society of New England Women, will hold a luncheon meeting at 12:30 o'clock today at the Blackstone hotel. Elizabeth Guion Hess will give a dramatic reading, and there will be a musical program.

Don't Expect Perfection in Small Children

Presence of Strangers Embarrasses Them.

BY GLADYS HUNTINGTON BEVANS

These babies of ours aren't puppets. They're not automatons. They're a bundle of desires, likes and dislikes.

This means that many times they're going to embarrass us, if we're foolish enough to let a small child's actions embarrass us. And it also means that they're not going to be always quiet and amenable to every situation that we'd like them to fall in with. If mothers are going to take those facts hard they're in for a lot of trouble.

Two letters illustrate what I mean:

"Dear Mrs. Bevans: My son, aged 26 months, has recently developed the habit of saying 'Ah' in the nastiest tone of voice when a request is made of him.

"Recently we took him to a store to buy some clothing for him, and he just sat on the floor and howled when we tried to fit a cap on him. I should like to know how to deal with this special problem."

O, dear, I wish I could see this young blade saying "Ah" in that tone of voice! Don't you?

The other letter follows:

"Dear Mrs. Bevans: I have a 17 month old boy. He listens to whatever I tell him and never does it the second time. But what puzzles me is that when somebody comes to the house he does everything but listen to me. He will not obey me when in company. When I call him by his name he puts his head down and mumbles to himself.

"That makes me feel as if my child has no love for me. There are times when I just wonder what people say about my child. Would you please help me?"

You just can't take seriously all the little ways that young children develop. Strangers often "go down hard" at this age. The best thing to do is to ignore the child who's in this state about them. And who likes to have clothes tried on, anyhow? Shopping is boring and exhausting to children.

The thing to do is to make a game of some things and ignore others. Above all, don't expect perfection in your child.

[Copyright: 1936: By The Chicago Tribune-N. Y. News Syndicate, Inc.]

IN THE HEART OF LOOP
BREVOORT HOTEL
120 W. MADISON ST.
CRYSTAL TAP

The Blackstone HOTEL
MAYFAIR ROOM
features
AL KAVELIN
and his Music
with
ETHEL DIXON
ROBERT PADDOCK
VIRGINIA GILCREST
and
Carmen at the Piano
NIGHTLY (Except Sunday)
Also Sunday Tea Dancing
4 P. M. to 6:30 P. M.
NO COVER CHARGE
MINIMUM—DINNER, $2.50
SUPPER, $2. SAT., $3. TEA DANCE, $1

AMUSEMENTS.

ORCHESTRA HALL
TONIGHT at 8:15 TOMORROW at 2:15
BACH'S MASTERPIECE
The PASSION
ACCORDING TO
St. MATTHEW
CHICAGO SYMPHONY ORCHESTRA
APOLLO MUSICAL CLUB
(Edgar Nelson, Dir.)
CHICAGO SYMPHONIC CHOIR
(Walter Aschenbrenner, Dir.)
GRETE STUECKGOLD, Soprano
LILIAN KNOWLES, Contralto
FREDERICK JAGEL, Tenor
CHASE BAROMEO, Baritone
FRED PATTON, Bass
FREDERICK STOCK, Conducting

AUDITORIUM
ONE WEEK ONLY
MONDAY APRIL 20 TO APRIL 26
MATS. WED. & SAT.
FORTUNE GALLO'S
SAN CARLO OPERA CO.
In a Brilliant Repertoire
25c to $1.00. No Tax
SEATS NOW SELLING

The National Necessity
SELWYN 12th Week of Laughs
POP. MATS. SATURDAY & WED.
A GEORGE ABBOTT Production
'BOY MEETS GIRL'
COMEDY SMASH HIT
By Bella and Samuel Spewack

Subscribe for the Tribune

AMUSEMENTS.

STADIUM 1800 W. Madison St.
SHORT SEASON BEGIN'G MAT. SAT., APR. 11
Cole Bros.-Clyde Beatty
CIRCUS
ALL NEW THIS YEAR
Far Bigger and Greater Than Ever!
Good Seats: 40c to $1.65. None Higher.
On Sale Now Boud Clothing Store, 65 W. Madison—and Stadium Box Office.

GRAND OPERA HOUSE 4 WKS. BEG. Sat. Nite
SEATS NOW
MAT. SAT. ONLY
BEATRICE LILLIE in
"AT HOME ABROAD"
ETHEL WATERS
A Musical Holiday by Dietz & Schwartz
HERB WILLIAMS and MITZI MAYFAIR
REGINALD GARDINER PAUL HAAKON
A Vincente Minnelli Production

HARRIS 2 WEEKS BEG. Mon., Apr. 13
SEATS NOW AT BOX OFFICE
BURGESS MEREDITH in
Maxwell Anderson's WINTERSET
CRITICS' PRIZE PLAY with MARGO

BERTHA OTT ANNOUNCES
KIMBALL HALL This SUNDAY Apr. 12 at 3:30
VIOLIN RECITAL HANS MUENZER
Seats 83c, $1.10, $1.65, box office

Rough skin softened with this instant beautifier

Now you can say a happy good-by to dry, rough skin—to the flakiness that streaked your make-up—to the tiny lines caused by dryness. A light film of fascinating Daggett & Ramsdell Protective Cream smooths and softens your complexion instantly. Like magic, lines and roughness vanish, your skin is coaxed to new loveliness.

Make-up Secret

As you apply your make-up, you'll find it blends perfectly. Your skin has a flattering freshness, the translucent look so smart today. That make-up over Daggett & Ramsdell Protective Cream lasts 24 hours, too. And protects your skin from wind, dirt, cold in the meantime. Comes in Flesh, Beige and Olive tones. At drug and department stores everywhere Daggett & Ramsdell Protective Cream is $1.00 the jar.

Daggett + Ramsdell Protective Cream
Copr., 1936, Daggett & Ramsdell

NEW Marvelite LATEX DRESS SHIELDS by HICKORY
35c 3 Pair for $1 ALL SIZES
'Marvelite' HICKORY BOILABLE LATEX
BOILABLE
LIGHTWEIGHT
"SO THIN—YOU WON'T KNOW THEY'RE IN"
They're lighter, sheerer, cooler AND most durable, too. Washable? Of course! Boil and iron them almost endlessly; they retain their shape and give positive protection.
"Marvelite" Dress Shields are guaranteed to protect your dresses. Enjoy their cool underarm comfort. At your favorite Notions Section. All sizes. Be sure to ask for "Marvelite" by name.
Use them in your new Easter dresses

TASTE THE RICH CREAM IN BORDEN'S EAGLE BRAND CREAM CHEESE
BORDEN'S CHEESES

Subscribe for the Tribune

ERLANGER THEATRE CLARK NEAR RAND.
THE GREAT ZIEGFELD
Few Pictures have ever merited the significant formality of being presented to the public only twice a day . . . but if ever one did . . . this triumphant . . . this indescribably triumphant entertainment is that picture!
MIDWESTERN PREMIERE
SUNDAY NIGHT, APRIL 12TH, 8:30 P. M.

Metro-Goldwyn-Mayer's magnificent Musical DRAMA—vital—glamorous—Heavenly with Glorified Girls and Music—based on the dramatically great story of the world's greatest showman—is regal with the "who's who" of stage and screen . . . starring
WILLIAM POWELL
MYRNA LOY
LUISE RAINER
FRANK MORGAN • FANNIE BRICE
VIRGINIA BRUCE • RAY BOLGER
ERNEST COSSART • HARRIET HOCTOR
In a Cast of 50 Stars—12 SONG HITS
300 GLORIFIED GIRLS
This production WILL NOT be shown in any other Chicago theater this season
THE GREAT ZIEGFELD
ALL SEATS RESERVED ON SALE NOW!
BOX OFFICE OPEN DAILY
50c-75c-$1-$1.50 PLUS TAX
TWICE DAILY AFTER THE PREMIERE at 2:30 and 8:30
Mats. 50c, 75c, $1
EVES. 50c-75c-$1-$1.50 ALL PLUS TAX

CLOSING FRIDAY—ANSON WEEKS and his Orchestra
Abe Lyman
OPENS SATURDAY

WITH HIS CALIFORNIANS "the Favorite Band of Movieland" AND HIS OWN INTIMATE REVIEW
AND CONTINUING THE Ice Skating Show WITH EVELYN CHANDLER ROY SHIPSTAD SHIPSTAD & JOHNSON
College Inn
HOTEL SHERMAN

Important Spring Fashions

The Misses' Better Section Presents Polkadots in British Tan

$29.75

The printed chiffon features a tunic, so important in fashion now, and sponsored in Paris by Maggy Rouff. The plain color skirt is smartly pleated. In British tan, navy, raspberry, with a white pique bow. Misses' sizes. $29.75.

The polkadot crepe frock has a swanky little detachable cape that makes it complete for street wear. Cape off, you have a dressy afternoon frock. Pleatings trim cape and dress. In British tan or navy. Misses' sizes. $29.75. Far left.

Misses' Better Dresses, Fourth Floor.

$16.95

The taffeta-weave collar rolls in a most unusual way, and fastens high, with a buckle, on this new swagger suit. Black, brown. 14 to 20.

Suits, Fourth Floor.

$16.95

The button-back lapel suit, an outstandingly important style of the season, comes in navy, black, gray, brown. 14 to 20.

The dressy swagger suit has crystal buttons to fasten its high neckline. Of a novelty fabric in brown, navy, dawn blue, gray. 14 to 20.

$16.95

Gibson girl shoulders and a little boy collar get along together beautifully in this Teenya suit. Nubby weave fabric in navy, dawn blue, gray. 11 to 17.

Teenya Suits, Fourth Floor.

Get Together at Carson's

$15

Teenya's short topper fastens with one big button. It is fashioned of soft fleece which takes colors wonderfully. Sleeve fullness spring from tucks in the shoulders. In sunset, chamois, gray, black.

Teenya Shop, Fourth Floor.

$16.95

Smart quilting detail dresses up the softly draped collar of this slightly fitted coat for women, and there are "dressmaker" details on the sleeves. Fashioned of a new sheer-weight woolen. Navy or black. 12½ to 24½.

Moderate Price Coats, Fourth Floor.

$16.95

Braided frog fasteners at the collar and braiding on the pockets are dressy details on this smart swagger coat. The tight cuffs are in chic contrast to the full shoulders. The neck may be worn either open or closed. In navy, gray, black, brown. 12 to 20.

Moderate Price Coats, Fourth Floor.

$16.95

Ribbon-bound edges give a crisply Springtime look to this full swagger coat. It has the smart button-back lapels and full sleeves that draw into trim, tight cuffs. Your choice of navy, brown, or black. Sizes 14 to 20.

Moderate Price Coats, Fourth Floor.

$6.95

Printed chiffon in Fashion's favorite color, violet, on a navy background. The cord tie with its woolen ends makes you think of a little girl's jump-rope. Complete with a navy crepe slip. 14 to 20.

Every Day Frocks, Fourth Floor.

$10.95

A pure-dye silk print, with the pattern clear and widely spaced, tashions this attractive young frock. It has most unusual sleeves that form a cape effect in back. Graduated tucks in the skirt turn into pleats. Dubonnet, gray, black, violet. 12 to 20. $10.95.

Every Day Frocks, Fourth Floor.

New!

Shirt-Tail Blouse

$7.95

A blouse and a step-in combined in one, handmade of fine all silk. In white, fiesta, dusty pink, French blue, crayon yellow. 32 to 38.

A Sheer Blouse

$3.95

A sheer blouse with your tailored suit for Easter, has a tailored tucked front and standing collar. In white, purple, green, brown, navy. 32 to 38.

Blouses, Fourth Floor.

with Easter Parading in View

Miss Vanity Slips and Petticoats

By Vanity Fair $2 each

A slip that keeps its figure beautifully and fits yours, made of a tricot weave run-resisting fabric knit of Bemberg yarns. The front of the slip is gored, the back dart fitted for smoothness, the hem and shadow panel are easily adjustable. Launders as easily as a silk stocking. Sizes 32 to 42. $2.

Both in blush or white.

Knit Underwear, Third Floor.

The petticoat dates back to the Gibson Girl days in style—note the dip to the waistline in front. In the sketch at right. It will not twist or wrinkle. Of run-resisting fabric. Small, medium, large. $2.

$5.95

For hard to fit figures, this all-in-one with interchangeable brassiere is designed to fit perfectly. Smooth as an all-in-one—with the ability to give the long lines, the smooth hips, the firm diaphragm control, with the added advantage of a correctly sized, easily adjustable brassiere top. $5.95.

Corsets, Third Floor.

CARSON PIRIE SCOTT & CO

Flowers

THAT BLOOM IN THE SPRING TRA-LA

Have a Great Deal to Do with the Case

The case in question is your Easter costume—for you can change the whole aspect of it with one little boutonniere.

Violet Bouquets, 50c to $3.50

Violets, for instance, can make a matter-of-fact street dress take on a "Paris-in-the-Spring" look; bright field flowers can repeat the colors of your print dress on the lapel of your plain color coat; a gardenia can supply that echo of white which white gloves call for.

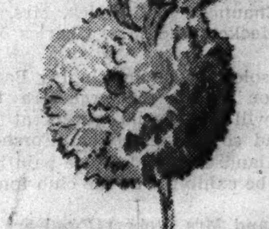

Carnations, 50c, 95c

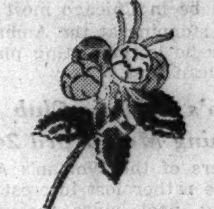

Small Boutonnieres, 50c

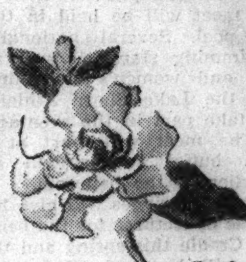

Gardenias, 50c, 75c, 95c

Daisies, 50c, 65c, 75c

Lilies-of-the-Valley, 75c to $1.95

Daisies, carnations, lilies-of-the-valley — many, many different flowers and bouquets are here—waiting to give just the needed "lift" to your Easter costume. The ones illustrated here tell the story in brief.

Flower Counter, First Floor.

CARSON PIRIE SCOTT & CO

Chicago Daily Tribune
THE WORLD'S GREATEST NEWSPAPER
THURSDAY, APRIL 9, 1936.

HAVE YOU ROOMS TO RENT?
Call Superior 0100
AND ASK FOR A WANT AD-VISER

WHITE SOX COME HOME TODAY; ABANDON TOUR

THE GUMPS—SILVER LINING

CUBS HUDDLE AROUND HOTEL TO DODGE COLD

One More Exhibition at Nashville.

BY EDWARD BURNS.
[Chicago Tribune Press Service.]

Birmingham, Ala., April 8.—It was too cold, much too cold, to play baseball in Birmingham today. So the Cubs huddled around their hotel instead of engaging Riggs Stephenson's Birmingham Barons. They left here shortly before midnight for Nashville, where tomorrow they may or may not meet the Vols of the Southern association.

The champs tried to duck the Nashville stopover in order that they might leave here for Chicago tonight. The league park in Nashville is not in good shape, but the game can be played on Vanderbilt's field, it is said.

Being frozen out in Birmingham, the Cubs naturally aren't very optimistic about the chance of playing the three games with the White Sox in Chicago, beginning Friday. What Manager Grimm would like to do is go to St. Louis to await next Tuesday's opener. But the Cubs will be in Chicago Friday morning, standing by for weather miracles until they leave for St. Louis at midnight Sunday.

Not Much Moaning.

The Cubs had an unprecedented record for good weather until they left Florida. So there hasn't been much moaning about the way things have turned out since they left grapefruit environment.

As they reflect on their exhibition season the Cubs find nothing to disrupt their pennant dreams. Adopting a policy of not letting National league clubs get too much batting practice against his regular pitchers, Manager Grimm nevertheless gave his starters stiff assignments against American league opposition.

Against the four first division teams of the American league the Cubs won 4 out of 5. In the game they lost, to the Cleveland Indians, Bill Lee allowed only three hits and the Cubs were leading 4 to 1 when Lee ended his stint. The game was lost in the ninth on some terrible pitching by Rookie [Lefty] Shoun, who since has made amends with good performances against the Yanks and Phillies.

Even Beat Rowe.

In the other games against American league top flighters the Cubs licked the best pitchers in the business. They were ahead of Lefty Gomez of the Yankees when Lefty retired; they beat Lefty Grove and Wes Ferrell of the Red Sox. But their biggest satisfaction was the trimming of Schoolboy Rowe of the world champion Tigers, who went nine innings against them.

The Cubs scored at least one victory over every one of the 11 major league teams they played, except the Cardinals, Reds and Indians, with whom they hooked up in only one game each. They won both games from the Pirates, in which the Pittsburghers made a grand total of one unearned run, and both of the pair completed with the Red Sox, and the one game engagements with the Tigers, Dodgers, and Yankees. They compensated for a 3 to 1 loss to the Phillies with a 11 to 1 victory over the Phils' ace pitchers, Curt Davis and Joe Bowman. They took two out of three from the White Sox.

Could Have Split with Giants.

The Cubs lost their series with the Giants, four games to two. The series might easily have been split. In the final game of the series the Giants won, 7 to 6, with five runs in the ninth off two rookies, neither of whom is with the team now or ever had a chance of going into Chicago with the outfit.

The Cubs' worst defeat was to the Giants in Dotham, Ala., March 24, 15 to 4; the biggest major league score in their favor was in Lee's 11 to 1 game over the Phillies in Montgomery, Ala., last Saturday.

Individually the tour has not been without its disappointments. Most grievous of these has been the failure of Roy Henshaw to show anything approximating class. And complicating his flop has been the development of fits of temperament which have greatly aroused attaches of the club who have had arduous responsibilities on the record trip other than arranging Roy's honeymoon.

Will Have to Calm Down.

At times, it is said, Roy has complained bitterly because his baggage was not placed on top of the stack; he has at times caused big excitement by losing his hat; he has gone to parks sans important paraphernalia and he has commandeered cabs reserved by the management. Once when the team was to leave on the Louisville and Nashville railroad Roy read the letters after the time notation and was greatly upset because he was quite sure the Pere Marquette, his translation of P. M., did not run down this way.

Once back on the regular beat, Roy may calm down and resume pitching in the manner which enabled him to win 13 games last year. It has been hinted that he had better not lose too much time about getting around to it.

ALL READY, CARDINALS!

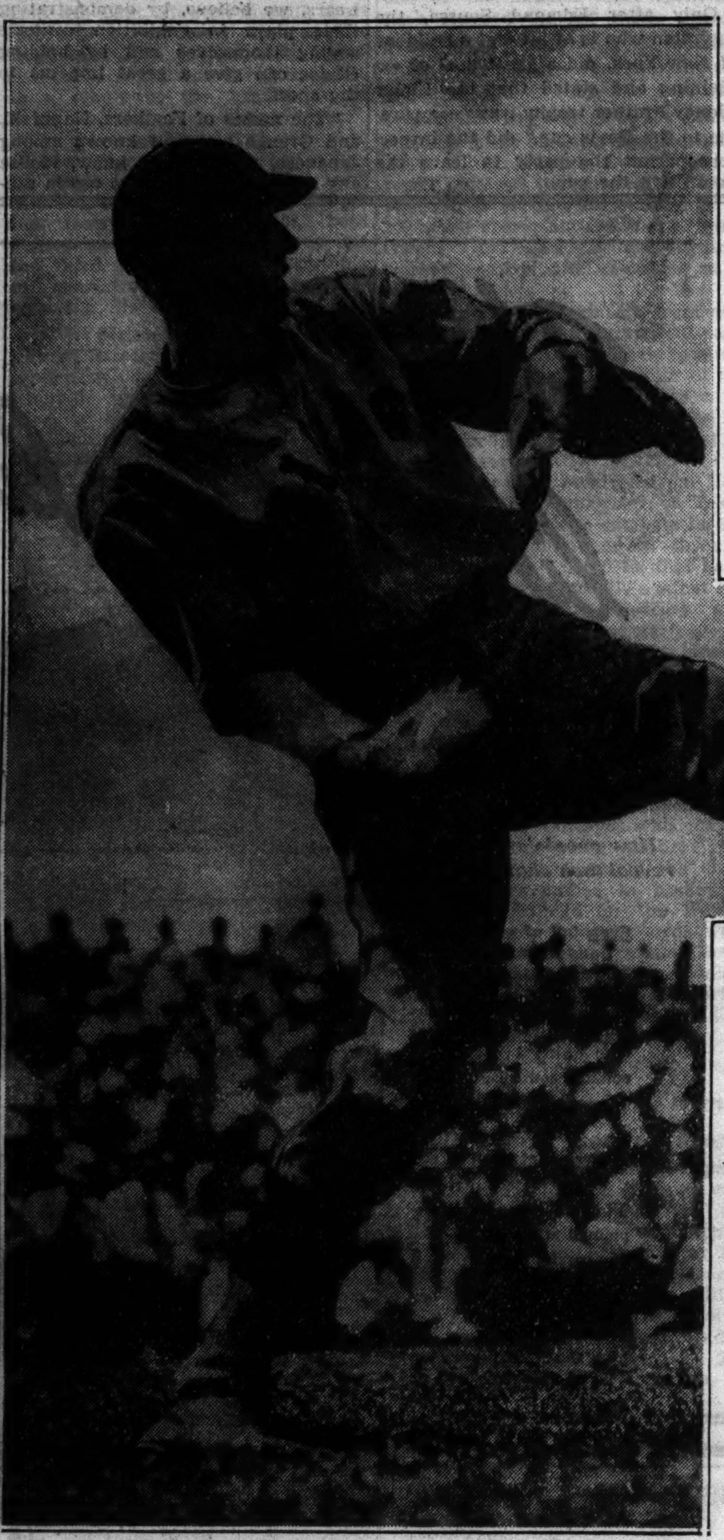

Lon Warneke, who will pitch the Cubs' National league opener against the Cardinals at St. Louis next Tuesday, limbers his arm to prove that he's fully recovered from the injury that removed him from the world series last year.

[Associated Press Photo.]

North Carolina Offer Refused by Ingwersen

Burt Ingwersen, head baseball and assistant football coach at Northwestern university, last night notified athletic officials of the University of North Carolina that he was not an applicant for the head football coaching position vacated by Carl Snavely, who resigned recently to become coach at Cornell university.

Ingwersen made the announcement following reports that he was the leading candidate for the position. According to the rumors on the North Carolina campus, Ingwersen was the choice of officials to fill the vacancy. The Wildcat coach visited Chapel Hill, N. C., last week and upon his return to Evanston said conditions there were not satisfactory.

"I am perfectly satisfied at Northwestern," Ingwersen said. "I have had a talk with Tug Wilson [Northwestern athletic director] and have decided not to accept the North Carolina job."

Ingwersen is starting his second year as coach at Northwestern.

Ruby Keeler Misses Medal by a Stroke; Shoots 87

Hollywood, Cal., April 8.—(AP)—Ruby Keeler, movie actress and wife of Al Jolson, shot an 87 to finish a stroke behind the club champion in the qualifying round of a club tournament today.

German Paper Protests Louis Fight Excursion

BERLIN, April 8.—(AP)—The official sports organ, the Reich Sportsblatt, in an editorial today protests against an excursion to the United States to attend the heavyweight fight between Max Schmeling and Joe Louis on June 17 in New York City.

Under the caption "Must This Be?" the editorial says: "We do not favor the planned travel party to the Schmeling-Louis fight in New York June 17. However pleasant the trip might be, we should better be pleased if the Schmeling-Louis fight had not been selected for it. This big business deal can well be fought out without us."

RAIN PREVENTS DAVIS CUP DRILL AT HOUSTON

Houston, Tex., April 8.—(AP)—A cold rain prevented the United States and Mexican Davis cup practice today. Rained off the courts, the United States cup players put in the day predicting an overwhelming victory when they meet the Mexican team in singles matches Friday. They insisted the result will be the same as last year when the Mexicans won but one match.

Bryan Grant of Atlanta, and Donald Budge of Oakland, Cal., won enough matches between them to clinch the 1935 victory for the United States. Their opponents were Esteban Reyes and Daniel Hernandez, the same pair they will meet this year.

DETROIT SEXTET VISITS TORONTO FOR CUP BATTLE

Leafs Fight to Stay in Series Tonight.

[Chicago Tribune Press Service.]

TORONTO, Ont., April 8.—The Toronto Maple Leafs, beaten by the Detroit Red Wings in the first two games of the Stanley cup finals, will be fighting to stay in the three out of five game series when they meet the speedy redshirts here tomorrow night.

The Leafs, who retained plenty of confidence even after being outskated in the first game by the Wings, 3 to 1, today were beginning to wonder if the margin which the Wings increased by taking a 9 to 4 decision in the second game at Detroit last night could be overcome.

Conny Smythe, manager of the high scoring Leafs, admitted after the first game that the Wings had been too fast for them in the opening period, but that they would find themselves in the second battle. Last night the Wings proved to be even faster in piling up one of the highest scores in Stanley cup history. They might easily have restrained the Toronto wings to fewer goals had not their defense relaxed in the second period.

Still Watch Conacher.

The Detroit team, in sight of its first world's championship since it was organized, is expected to concentrate on Charley Conacher, the big right wing who has been one of the leading scorers of the entire league for the last five years. Herb Lewis, captain of Detroit, has been detailed to follow Conacher again, as he did during the first two games.

The Wings, displaying confidence in their defense and in the ability of Norman Smith, their goalie, have shown the kind of hocky which made them the most feared offensive unit in the league during the regular season.

Sub Lines Score Heavily.

The Detroit No. 1 line of Marty Barry, Lewis, and Laurie Aurie, which carried the offensive burden throughout the climb to the league championship, has been too closely watched by the Leafs' defense to do much in a scoring way, but the Wings' second and third lines, notably the Kilrea brothers, Johnny Sorrell, and Mud Bruneateau, the rookie who beat the Montreal Maroons in the record overtime game which opened the Stanley cup series, all have come to the rescue in the matter of goal getting. Bucko McDonald, Wing defense man, has not confined his activities to his own blue line, either, having scored three goals against the Leafs.

Detroit has not been so close to the cup since two seasons ago, when it won the league title and then went on to the cup finals against the Chicago Blackhawks, who eliminated them in three out of four games.

Philadelphia Mayor Signs Army-Navy Game Contract

Philadelphia, Pa., April 8.—[Special.]—Plans for the 1936 Army-Navy football game to be held in the municipal stadium here were completed today, when Mayor S. D. Wilson signed a contract for the game at a rental of $10,500. It already had been signed by officers of the two academies. Officials of both also obtained an option to use the stadium, which seats 100,000, for Nov. 27, 1937, and Nov. 26, 1938.

Talking It Over

BY ARCH WARD.
[Copyright: 1936: By The Chicago Tribune.]

MANAGER Charley [Gypsy] Grimm has six requests for radio broadcasts upon his return to Chicago. . . . "I hope I can arrange a short visit with my family some time this month," said Charley in accepting the invitations and bracing himself for more. . . . Duane Swanson, right guard on the Universal Pictures team, which won the Olympic basketball finals, left the University of Iowa two years ago, announcing his intention of enrolling at Southern California. . . . When Iowa protested the transfer Swanson was denied admission to U. S. C. . . . Bill Burke, 1931 national open golf champion, smokes from twelve to fourteen cigars a day. . . . Stanley Zalubowsky, Polish pitcher from Kenosha, needed the services of an interpreter when he signed a contract this season with the Milwaukee Brewers of the American association. . . . Chuck Becka, one of the leading amateur golfers in the Chicago district, will turn professional this summer. . . . His first job will be at the Maxwelton Braes club of Sturgeon Bay, Wis., within a few weeks. . . .

After leaving millions of licensed slot machines in Florida the Cubs in Alabama had to be content with punchboards. . . . A syndicate composed of Hartnett, Klein, Galan, and Brown, an author, spent $24 on a Birmingham punchboard and came out with seven packages of gum. . . . The slot machine box score at Tampa showed that Charley Root and Woody English each hit jackpots twice and Bill Herman once. . . . Playing of the machines was so general that Mrs. Andy Lotshaw even allowed the doctor to feed the hopper. . . . Although Big Six schools are permitted to play nine football games, only two members, Nebraska and Kansas State, have arranged a full schedule for 1936. . . . Harold Olson of Ohio State still is a strong candidate for the athletic directorship at Wisconsin. . . . Pasadena officials have received a letter from Prof. A. S. Nikolsky, head of the Association of Soviet Architects, asking many questions about the construction of the Rose bowl.

As a part of their training in physical education several Notre Dame football players are teaching gymnasium classes in South Bend schools a total of sixty hours each and paying $15 for the privilege. . . . On the two occasions that Adolph Keifer has broken the world's 150 yard back stroke record he has been pushed by Dan Zehr of Northwestern, who also swam under the previous mark. . . . Gaga, nickname of Douglas Mills, Illinois' new basketball coach, resulted from his childhood attempts to wrap his tongue around his first name. . . . Tom Clarke, Giants' scout, says as a magician Gabby Hartnett, who puts half dollars in beer bottles, is a rank amateur. . . . Clarke places a half dollar on a tile floor, makes a pass over it, and causes the coin to leap into his outstretched hand. . . .

Oscar Melillo of the Red Sox, who pulled the hidden ball trick on Bill Rogell of the Tigers last summer, had better keep his guard up this year. . . . Rogell, who hasn't gotten over the hidden ball episode, has learned that Melillo has an unconquerable fear of snakes. . . . "Do you mean that if I jabbed a snake into his ribs around second base," inquired Rogell, "that he would step off the bag and I could tag him out?" . . . Assured that this probably would happen, Rogell began to read up on how to capture and handle snakes. . . . "I'll pull that on Melillo some day this summer," he remarked, "and I bet Eddie Collins will go nuts." . . . This department would like to add that Mr. Melillo probably will, too. . . .

Ten Years Ago Today—Tommy Freeman of Hot Springs, Ark., stopped Shuffle Callahan in the eleventh round at Cleveland, O. . . . The Montreal Maroons won the Stanley cup by defeating Victoria, 2 to 0, at Montreal.

Punch? Wait Till You See Olympic Boxing Candidates!

BY WILFRID SMITH.

The boxer with the punch gets the spotlight in a Golden Gloves tournament just as he draws the crowds in the professional ring. And when the amateur boxers of the United States meet in Chicago May 7 and 8 for the preliminaries of the Golden Gloves Olympic tournament, Chicago will see a great array of punchers.

The finals of the United States Olympic trials, which will determine the champions of America and the boys who will go to Berlin this summer, will be held on May 20 at the Stadium. All tickets for preliminaries and finals are reserved and may be purchased by mail now.

It Must Happen Fast.

Knockouts are unusual in amateur matches when the boxers are of nearly equal ability. No match may last longer than three rounds of three minutes each and unless one boy has a punch and knows how to use it the bout usually ends in a decision. Chicago's 1935 Golden Gloves team had several boys who could punch, as the record against New York and against Italy proved. In 1934 Chicago had Joe Louis and the Bomber bowled his rivals over in the amateurs just as he has knocked them out in the professional ring.

On that same 1934 Golden Gloves team which whipped Poland was a shifty, hard hitting left-handed welterweight from Youngstown, O., who had won the Cleveland Golden Gloves title before coming to Chicago to fight his way through the Tournament of Champions. This boy, Danny Farrar, possessed a left-hand hook to the body and head which caused many to predict he would have success in professional boxing. Farrar moved quickly, recognized his opportunities, and made the most of them.

Danny Wants to Study.

Farrar, an honor student in high school, chose to go on to college rather than seek a boxing career. He enrolled at Duke university, Durham, N. C., in the fall of 1934, and now, in his sophomore year at Duke, has won the national collegiate welterweight championship. Danny will be in Chicago for the Olympic trials May 7 and his ambition is to win the American Olympic championship and represent the United States at Berlin.

Sam Donato of Penn State, whom Farrar defeated in the finals of the national collegiate tournament at Charlottesville, Va., also will be in the Olympic meet here. Chester Rutecki, Chicago's Golden Gloves champion, will seek an Olympic berth. Next week in Cleveland at the National A. A. U. tournamnt, a quartet of welterweights will be chosen to fight here and at least one member of the army and navy squad from Hawaii will join the list in this division.

He Drops 'Em.

Farrar believes he can come through. He has confidence. His record these last two years warants that confidence.

Danny's record in the national collegiates demonstrated his punch still

[Continued on page 28, column 6.]

ORDER TICKETS NOW!

This is addressed to all Chicagoland boxing fans, but particularly to the thousands who were unable to see the finals of the Golden Gloves tournament because they didn't purchase tickets early enough.

Now another great Golden Gloves event is approaching—the Olympic games tryouts sponsored by the Chicago Tribune. Preliminaries are May 7 and 8 at the International Amphitheater. Prices are 55 cents, $1.10 and $1.65. All seats are reserved.

Finals will be held May 20 at the Chicago Stadium. Tickets are 55 cents, $1.10, $1.65, $2.20 and $3.30, and again, all seats are reserved.

So act now! Mail order sale is now open. Mail check or money order to Golden Gloves Ticket Manager, Tribune Tower, Chicago. Let the other fellow be the one who is shut out this time!

$100 TO $1,000 CHICAGO COLT WINS IN DERBY

Unusual Wager Starts Study of Large Field.

BY FRENCH LANE.

An unusual wager was made along La Salle street yesterday on the outcome of the Kentucky Derby.

A trader from the wheat pit, whose identity was kept secret, bet $100 against $1,000 that a Chicago owned horse would win the race May 2.

It caused quite a commotion, for every one who overheard the transaction made a rush for the dope sheets to ascertain just why this was a betting proposition.

The dope sheets revealed that 20 Chicago owned colts are eligible for the Derby. They further revealed that if the Derby field numbers 20 this year, half of those starters will be carrying the silks of a Chicago owner.

Also it was brought to light that the odds against Coldstream, one of the leaders among the Chicago candidates since the future book betting started, have been around 15 to 1 in most of the early Derby wagering.

There's Some Argument.

So with these facts at hand they couldn't decide whether the wheat trader who bet the $100 or the other fellow who wagered the thousand had the better of the argument. Inasmuch as they couldn't come to anything like a unanimous decision, they decided it was a good gamble.

Those 20 Chicago colts eligible for the Derby and their owners are:

Horse.	Owner.
Bright Light	Richard and Pat Nash
Brilliant Light	Mrs. Emil Denemark
Bulwark	Elmer Dale Shaffer
Capt. Cal	H. H. Cross
Ceallaigh	Richard and Pat Nash
Coldstream	C. B. Shaffer
Count Morse	Warren Wright
Cross Bow II	Warren Wright
Doran	Ethel V. Mars
Galmica	Richard and Pat Nash
Higher Cloud	Mrs. Emil Denemark
Holl Image	William Schmidt
Lemont	Richard and Pat Nash
Mansco	Thomas Worden
Nedrow	Thomas Worden
Noble Star	Elmer D. Shaffer
Pharosay	Warren Wright
Sangreal	Ethel V. Mars
The Fighter	Ethel V. Mars
Ttennob	*Milldale stable

*Syndicate of Chicagoans headed by Charles Peck.

That at least half of these colts will go to the post is indicated by the latest reports from their training camps. These likely starters are listed as follows:

Bright Light	Coldstream
Count Morse	Higher Cloud
Mansco	Pharosay
Sangreal	The Fighter
Ttennob	Holl Image

Five of these have won a chance to try for the Derby in actual competition. They are Coldstream, one of the top flight 2 year olds last year; then Bright Light, which ran a sensational winning race at Bowie last Saturday after being left at the post; The Fighter and Sangreal, which right now are the two leading candidates for the Texas Derby, and lastly Holl Image, which won the Arkansas Derby at Hot Springs.

Schmidt Is Confident.

A group of friends entertained Holl Image's owner, William Schmidt, here the other night. Schmidt was called upon for a speech and when the toastmaster introduced him he said:

"And now, gentlemen, I want to present to you our very illustrious citizen, the man who owns the horse that won the tin can Derby."

Did Mr. Schmidt's face get red?

He wound up his speech by measuring off with a yard stick the distance by which he assured his listeners Holl Image would win the Derby.

Others Show Promise.

The other five horses in this group of starters can hardly be listed as better than Derby prospects, although at one stage or another of last season's campaign Mansco was able to defeat any 2 year old he met. The others simply are training well and show promise.

One thing, the fellow who bet the $100 can be certain that all the horses which will run for him will be trying.

CANCEL LAST TWO CONTESTS WITH PIRATES

Players Anxious to Meet Cubs.

Be Good, Weather!

IF the weather man's promise of warmer weather for today holds good and no rain interferes the White Sox and the Cubs will open the Chicago phase of their city series tomorrow as scheduled, Harry Grabiner, vice president of the White Sox, said yesterday.

"The weather bureau has given us hopes of temperatures of 60 degrees for Thursday and Friday," Grabiner said. "If it gets that warm and there is no more rain the field at Comiskey park will be in condition. The ground is a little soft now, but two days of good weather will dry it out enough to play on."

Last night's forecast said showers are likely today.

BY IRVING VAUGHAN.
[Chicago Tribune Press Service.]

Meridian, Miss., April 8.—Rains and cold weather today broke up the White Sox-Pirate barnstorming circus before the final act could be staged here. At 12 o'clock announcement was made that the show had been abandoned and an hour later, after a mad rush, all members of the traveling troupe were aboard a special train, the Pirates bound for Memphis to visit and the Sox for Chicago, where they are scheduled to arrive tomorrow morning.

Although faced by the prospect of inactivity, Jim Dykes, the Sox manager, expressed no regrets over the idleness. He thinks most of the boys are in good condition and that they'll still be that way even if restricted to a little throwing between now and the season's opening next Tuesday.

They're Anxious to Play.

Whether any one of the three games billed with the Cubs at Chicago on Friday, Saturday, and Sunday are played is contingent entirely upon the weather. A sudden rise in temperature will be needed to clear the parks of ice. The Sox naturally are anxious to play. They are in far better shape as a team than they were when the Cubs took them for two out of three at Los Angeles almost three weeks ago and crave a chance to make amends for having their long standing municipal supremacy questioned.

If the Cub games are contested Dykes intends to give the National league champions just about the best pitching he can dig up. John Whitehead, Vernon Kennedy, Les Tietje and Monty Stratton, the flashy newcomer, will see service if more than one game is possible. Whitehead is expected to start in the first contest. Red Evans and Babe Phelps also are scheduled for participation. The lone pitching regular who will not be called on unless the weather is warm is the veteran Ted Lyons.

Bonura Is Forgotten Man.

Just what Dykes' lineup will be in the season's inaugural Tuesday at Comiskey park remains doubtful because of Zeke Bonura. Dykes thus far has professed to have no interest in the big Italian, although he has not been neglectful about making Zeke take a man's sized portion of training work each day. Bonura insists he is ready, but he can't get anything more promising than a chuckle out of Dykes. Zeke hasn't had enough time to get in needed batting practice and if he isn't hitting, he is not especially valuable.

As a matter of fact there is no real reason to be concerned whether Bonura plays or remains idle next Tuesday and for a period thereafter. Mule Haas, who says first basing is the easiest job on a ball field, has done a good job of proving it. He is a bit clumsy at times, but has yet to mess up any plays. The Mule also has been hitting the ball, although he probably would continue to be as effective in this particular even if switched back to the outfield.

Washington Is Hitting.

If Haas has to continue at first base, his place in right field will be filled by Vernon G. Washington. The latter is no speed merchant pursuing fly balls, but when he can get to them he can hang on, which is something. And for the last week he has been rough on the Pirate pitchers, some of whom think they are fancy workmen. So if Washington has to perform regularly for a time, the Sox may be helped more by his hitting than hindered by his limited fielding ability.

In case there is any doubt about the way the Sox have been banging the ball, figures can be produced. They lost seven of the eleven games played with the National leaguers, but at no time were they held in check to any extent by Pie Traynor's hurlers. They didn't win with this hitting because they gave away too many runs by bad fielding. They simply were not in trim. During the last week this weakness has been overcome, hence the ease with which they won the last three games from their barnstorming companions.

NEW YORK GETS FINAL OLYMPIC TRACK TRIALS

Assured Randall's Island Stadium Will Be Ready.

Cambridge, Mass., April 8.—(AP)—William J. Bingham, athletic director at Harvard and chairman of the Olympic track and field committee, today formally awarded the final tryouts on July 10 and 11 to the new Randall's Island stadium at New York.

"We have it in writing that the field must be ready by June 20, or the final tryouts may be switched to some other place," Bingham explained. "But Robert Moses, the New York park commissioner, has promised to have the Randall's Island stadium completed before the deadline. Therefore none of the Olympic track and field committeemen is worrying despite its present appearance."

Decathlon to Milwaukee.

Bingham also assigned the final decathlon tryouts on June 26 and 27 to Milwaukee, which will sponsor the central open semi-finals on those dates.

The 5,000 meter walk final tryout was awarded to Cincinnati, to be held in conjunction with the national A. A. U. championship in that event there on May 24.

Bingham's committee has approved two final marathon tryouts, the Boston A. C. race on April 20 and the national A. A. U. marathon at Washington, D. C., on May 30. After the latter race, three runners will be selected for the United States marathon team.

Chicago Holds Semi-Finals.

Bingham also announced that the first of the four semi-final track and field tryouts would be the national Collegiate A. A. meet at Chicago on June 19 and 20. On June 26 and 27 semi-final tryouts will be held at the Coliseum in Los Angeles, at Milwaukee, and at the Harvard stadium in Cambridge.

MILLERS CLIMB TO 3D PLACE IN CLASSIC LEAGUE

The standings in the Classic Bowling league were changed considerably last night when the Miller High Life Beers by defeating the Monrach Beers three games went into third place. The Edelweiss Beers won two games from the Ben Bey Cigars and now are in second place, the Monarchs dropping to fourth. The Pabst Blue Ribbons shot high series for the evening, totaling 3,234, and took three from the Oak Leaf Motors. The Moulding-Brownells won two games from the Baby Ruth Candies. Herb Freitag's 746 was high series. Scores:

AT THE GOLD COAST.

EDELWEISS [3023].				BEN BEY [3026].			
Flesch	192	217	200	B'nkin	217	257	190
Carls'n	216	224	191	Svoma	190	191	206
Mari'n	195	209	191	Sk'vie	222	213	195
Kr'ske	196	211	185	Kulik	222	191	176
Gold'r	206	192	198	Chyzy	184	190	182
	1005	1053	965		1035	1042	949

AT LOGAN SQUARE.

MILLER [3205].				MONARCH [2863].			
Kraft	199	257	241	Faetz	207	204	164
Sowa	223	238	199	Lange	234	200	214
Jerz'k	242	193	203	Mor'n	157	190	139
S'nh'n	214	170	194	W'sb'g	173	239	214
Lenzen	215	223	204	Fuller	162	184	182
	1093	1071	1061		933	1017	913

AT PETERSEN'S.

BABY RUTH [3,049].				MOULDING [3,115].			
Bishop	246	182	225	Hein'h	197	257	215
Theel	217	211	204	Pagel	174	195	182
Str'se	173	202	193	Heer'n	221	218	193
Pehr'n	203	196	201	Mari'h	232	209	238
Pet'sen	185	194	217	W.Fr'g	172	180	232
	1024	985	1040		996	1059	1060

AT THE HARDING.

PABST [3,225].				OAK LEAF [2,718].			
Schanz	210	246	190	F.Ra'n	169	211	192
Zajac	191	190	249	Kr'b'ke	184	178	154
H.Fr'g	236	275	235	Moon	175	213	205
Krems	211	228	184	Wilm'n	167	172	176
AdCa'n	187	192	210	Krause	171	219	222
	1035	1131	1068		866	993	959

BRANCH RICKEY HOPES TO LEAVE HOSPITAL TODAY

Columbus, Ga., April 8.—(AP)—Branch Rickey, vice president and general manager of the St. Louis Cardinals, who was injured in an automobile accident near here last Wednesday, hopes to be able to leave the hospital tomorrow, friends said tonight.

If he is able to leave then, Rickey plans to go to Asheville, N. C., where a Cardinal tryout camp is being operated.

Dale Sprankle Named Albion College Coach

Albion, Mich., April 8.—[Special.]—Albion college announced today that Dale R. Sprankle, Adrian college coach, has been hired as Albion's football coach. Dr. E. F. Voltmer, who comes here in September from the University of Iowa to be director of physical education, will assist Sprankle. Sprankle, Mount Union, O., college graduate, has been at Adrian thirteen years. He succeeds R. R. [Bud] Daugherty, resigned.

Illinois Beats Bradley, 13-0, in Six, Half Innings

Champaign, Ill., April 8.—[Special.]—Murray Franklin hit a home run over the left field fence today as Illinois shut out Bradley, 13 to 0. Only a few players have equaled Franklin's feat. After six and a half innings the game was called on account of the extreme cold. Score:

Bradley ....000 000 0— 0 4 5
Illinois ....033 610 *—13 11 5

Batteries—Epperly, Englehorn and Stonebock; Cherry, Sainati, Quinn and Niklewicz, Russell.

Purdue Opens Season with 5 to 1 Victory

Lafayette, Ind., April 8.—[Special.]—Purdue opened its home baseball season with a 5 to 1 victory over Carleton college today. Pitcher Bob Rosser struck out 12 men and kept the six Carleton hits well scattered. Rosser also led the Purdue hitters with a pair of singles.

Carleton ....010 000 000—1 6 2
Purdue ....200 120 00*—5 6 5

Batteries—Raudenbush and Lunder; Rosser and Krause.

TERRY AND THE PIRATES—BURMA PLAYS A TRUMP

European Tour for Louis if He Wins Title

New York, April 8.—(AP)—A tour of eleven European countries is promised Joe Louis if he defeats Max Schmeling in June and wins the world's heavyweight championship from James J. Braddock.

Jeff Dickson, former Jackson, Miss., boy, who went to Paris and became Europe's No. 1 sports promoter, came to New York today and outlined a proposition which Mike Jacobs approved immediately on the condition that Louis' summer and fall campaign carries him to the heavyweight title.

Starting in October, Dickson wants Louis to appear in exhibitions in England, France, Portugal, Spain, Denmark, Switzerland, Sweden, Belgium, Czechoslovakia, Austria, and Poland.

Seeks Baer for Bouts.

The tour already is booked. Jacobs has the consent of Louis and his managers.

Another reason for Dickson's visit is to try to lure Max Baer out of retirement.

"If Max really is serious about a comeback, I'll accommodate him," said the promoter. "I can book him for fights in London, Paris and Madrid.

"In London I'll put him against Tommy Farr, a 22 year old 210 pounder who hails from the same town in Wales as Jack Peterson. He is coming fast.

"His opponent in Paris would be Andre Lenglet. He was beaten here, but is popular in France and, against Baer, would pack the Palais Des Sports.

Promises Sellout.

"I could match Baer with any continental in Madrid and do a sellout business.

Dickson will remain here two weeks.

Louis will do his preliminary training for Schmeling at Lafayetteville, N. Y. He arrives here April 22 and will proceed immediately to Lafayetteville, near Hyde Park. On May 15 he will pitch camp at Lakewood, N. J.

Schmeling sails on the Bremen April 15 and is due here April 21, one day ahead of Louis. His training camp site has not been selected, but he will spend the first several weeks playing golf at French Lick Springs, Ind.

Brevity, Derby Favorite, Arrives at Louisville

Louisville, Ky., April 8.—[Special.]—Brevity, the Joseph Widener colt which has become the future book favorite to win the 62d running of the Kentucky Derby here on May 2, today reached Churchill Downs, scene of the big race, in a special car from Miami. One of his traveling companions was Chance Sun, the Widener horse which was the advance favorite last year, but did not start. Today Brevity was lodged in the same stall as that occupied by Chance Sun last year. Trainer Pete Coyne reported Brevity in excellent condition.

Invitations Mailed for Midwest Badminton Meet

Three thousand invitations to the midwest open tournament at the Chicago Arena, 333 East Erie street, April 25 and 26, were mailed to badminton players throughout the United States yesterday by the Midwest Badminton association. Three hundred and fifty outstanding players are expected to compete in the two day meet. Competition is limited to amateurs and championships will be decided in men's and women's singles and doubles and mixed doubles.

Loyola U. Announces Outdoor Track Schedule

Loyola's outdoor track schedule was released yesterday by Coach Alex Wilson. Only one meet remains tentative, with confirmation from Milwaukee expected about the Milwaukee State Teachers' date. The schedule:

April 18—Northern Illinois State Teachers at Loyola.
April 25—Drake Relays at Des Moines, Ia.
May 2—Milwaukee State Teachers at Milwaukee [tentative].
May 9—Elmhurst college at Loyola.
May 16—Elmhurst Invitational Meet at Elmhurst.
May 23—Armour Tech at Loyola.

REPUTABLE MERCHANTS GIVE YOU WHAT YOU ASK FOR—IN STORES WHERE SUBSTITUTION IS PRACTISED—INSIST ON

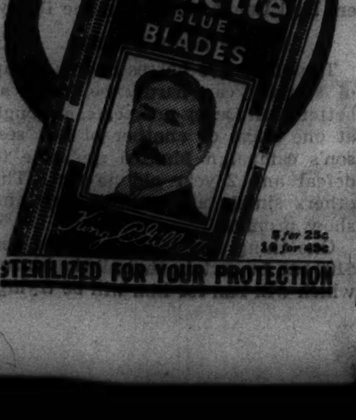

STERILIZED FOR YOUR PROTECTION

No Nibbles? Don't Blame Worm; Fish Have Toothache

New York, April 8.—[Special.]—Anglers in the streams of New York state may be confronted with a new problem—fish toothache—if they do not hook a fair catch this week. This was made known today by Conservation Commissioner Lithgow Osborne, whose announcement followed receipt of a request from a western scientist for some small fish so he can examine their teeth.

This dental defect, according to Osborne, is due to mottled enamel, which results in a soft and easily decaying tooth. While this condition has been prevalent in fish of some mid-western states, it has not been reported thus far in this state.

Observations have shown that mottled enamel is caused by the presence of fluoride iron in drinking water to which the teeth of the small mosquito fish, not often taken north of Delaware, have been found sensitive.

ESTELLE LAWSON WINS 1ST MATCH IN TITLE DEFENSE

Pinehurst, N. C., April 8.—[Special.]—Estelle Lawson of Chapel Hill, N. C., today defeated Mrs. Edward Stevens of Greenwich, Conn., 3 and 2, in the first round of the 34th annual north and south women's golf championship. Miss Lawson is the defending titleholder.

A number of other favorites advanced to the second round with Miss Lawson, including Jean Bauer of Providence, R. I., and the two Carolina stars, Jane Cothran and Kathryn Hemphill. Miss Bauer won, 1 up, from Mrs. Sarah Fownes Wadsworth of Pittsburgh; Miss Cothran defeated Laura Robbins of Boston, 4 and 3, and Miss Hemphill took an easy 8 and 6 match from Lucille Leador of Aberdeen, N. C. In other matches, Betty Abernathy of Pittsburgh defeated Mrs. William Hockenjos of West Orange, N. J., 1 up in 19 holes; Deborah Verry of Worcester, Mass., won over Eline Nielsen of Hackensack, N. J., 3 and 2; Priscilla Dennett of Boston defeated Helen Waring of Pinehurst, 5 and 3, and Mary Kuhn of Pittsburgh defeated Mrs. Karl Scheidt of Merion, Pa., 7 and 6.

STATE LEAGUE TO MEET.

The Illinois State Amateur Baseball league will hold a meeting tonight at 8:30 o'clock at the Chicago Press club in the Pure Oil building, 35 East Wacker drive.

Poloists Play Saturday for City Crown

Chicago's polo championship will be settled Saturday night at the 124th Field Artillery armory, with the 124th Artillery trio riding against the Shamrocks. The Artillery men won the Metropolitan league senior title and the Shamrocks took the junior championship and then went on to capture the western and national low goal titles.

Lieut. Don Rice, Capt. Romeo Mura and Capt. William S. Everett will ride for the 124th Field Artillery and Lieut. James C. McAnulty, Capt. Leslie R. Ireland, and Lieut. Chris Schuh will represent the Shamrocks.

The artillery will carry a rating of nine goals, which will entitle their opponents to a four point handicap award. All members of the 124th are three goal players. Lieut. Schuh of the Shamrocks also is rated at three goals and his teammates at one goal each.

Saturday night's program calls for two games, but Maj. R. G. Hunter has not yet announced the teams which will play in the opener.

Herb Lorber, chairman of the national tournament committee, made known that Chicago again will bid for the annual indoor competition. The eastern players have declared themselves anxious to play at the 124th Field Artillery armory again next spring. Selection of the site for the next national meet will be made by the Indoor Polo Association of America.

Decide Two Titles Tonight in A. A. F. Basket Meet

Championships in the heavyweight and 125 pound divisions of the A. A. F. basketball tournament will be decided at the B. B. R. gym, 1530 South Hamlin avenue, tonight. The heavyweight finalists are the B. B. R. and J. P. I. Another B. B. R. quintet will meet the Wilson Avenue Y. M. C. A. team for 125 pound honors.

Canzoneri Meets Jadick in New York Tonight

New York, April 8.—[Special.]—Tony Canzoneri, lightweight champion, will meet Johnny Jadick of Philadelphia tomorrow night in a ten round bout at St. Nicholas palace. Canzoneri's title will not be at stake.

Quality, value, satisfaction . . . plus liberal accommodations

Osteo·path·iks

stylish, flexible shoes with naileess heel-seats

$7.50

They need no breaking in

The heel seat has no nails to irritate the foot—it's stitched all the way around; that makes possible this revolutionary new construction. Osteo-path-iks are as flexible as moccasins—yet they never lose their style; they allow the foot freedom—yet give perfect support. 8th floor

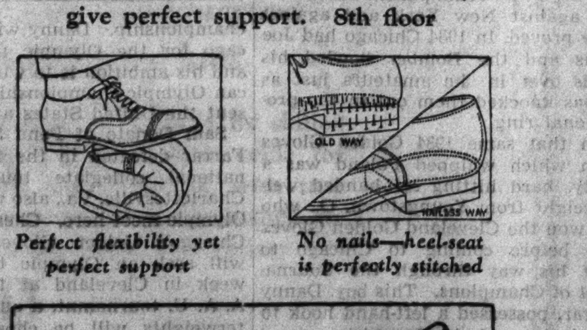

Perfect flexibility yet perfect support

No nails—heel-seat is perfectly stitched

BOYS' OSTEO-PATH-IKS $5.50

Maurice L Rothschild
State at Jackson

Henry Picard Wins $4,623 in Winter Tourneys

Richmond, Va., April 8.—(AP)—Henry Picard, of Hershey, Pa., is the leading money winner among professional golfers in tournament play since Jan. 1, with a total of $4,623, Robert E. Harlow, P. G. A. tournament bureau manager, said today.

With only the $3,000 Richmond open to be played here Friday and Saturday, none of the other players can equal Picard's earnings, Harlow said.

Jimmy Hines was ranked second with $3,373, followed by Horton Smith, whose $1,500 purse in the Augusta tournament, brought his total to $3,263. The leading ten, according to Harlow's figures:

Henry Picard..	$4,623	Gene Sarazen.	$2,680
Jimmy Hines.	3,373	John Revolta.	2,509
Horton Smith.	3,263	Paul Runyan..	2,130
Willie Hunter.	3,175	Ray Mangrum.	2,100
Harry Cooper.	2,973	Victor Ghezzi.	2,090

IOWA STATE TO OPEN BASEBALL SEASON TODAY

Ames, Ia., March 8.—[Special.]—Unless winter weather again interferes the Iowa State college baseball nine will open its 1936 season with a trio of games with state opponents this week-end.

The Cyclones were scheduled to play Simpson college last Friday and Saturday, but cold and snow failed to give way to spring and the postponed games were scheduled tentatively for Monday and Tuesday. Continued inclement weather eliminated these contests, also, and now the Big Six co-champions are pointing for State Teachers college and Upper Iowa.

The Cyclone nine will face the Tutors at Cedar Falls tomorrow and will return there Saturday afternoon for another engagement. Friday the Iowa State men will play the Upper Iowa nine at Fayette.

STARTLING NEWS

Famous KROYDON HY-POWER DE-LUXE IRONS *Now*

Now, for the first time, Kroydon presents clubs fitted with the famous *Hy-Power* Shaft for $5.50 in Irons and $7 in Woods.

What is the reason for this startling reduction in the price of Kroydon Hy-Power Irons and Woods? Increased demand, greater volume, lowered costs. Kroydons have always cost more to manufacture, because only Kroydon makes an all-steel shaft which, like the hand-whittled hickory stick, TAPERS OUT into a big, powerful shoulder where it enters the neck of the club head. Other clubs are made to look like Kroydons by adding a built-up shoulder of celluloid where shaft and neck of club head meet. *But don't be deceived!* If you want BUILT IN POWER, buy Kroydons! Ask your pro or sporting goods store to show you the 1936 Kroydons. Mail coupon for our new catalog.

Kroydon

CLUBS FOR BETTER GOLF

Clip and mail on penny postcard

THE KROYDON CO. 'T1
Maplewood, N. J.
Please send me the new 1936 Kroydon Catalog illustrating your complete line of Hy-Power Clubs.
Name ....
Address ....
City .... State ....

FOREIGN CUE STARS ARRIVE FOR TOURNEY

New York, April 8.—[Special.]—Four foreign billiard stars arrived today to take part in the world's amateur three-cushion tourney which starts tomorrow night.

Finally succeeding in making their way through the customs without having to pay duty on the championship cup, that was part of their baggage, Alfred Lagache of France, world's titleholder; Hendricks Robyns of Holland, August Tiedtke of Germany, and Emile Zaman of Belgium reached the New York Athletic club, somewhat behind schedule, to discuss the details of the tourney.

Only after Edmond Soussa, the Egyptian who is at present a resident of New York, did a great deal of explaining and stated that the Elmer Sidney Prather trophy was "comparable to the Davis cup," did the inspectors permit the party to leave the dock with the cup.

BEARS MAY MAKE 11 GAME TOUR OF ORIENT IN 1937

Japanese Athletic Head Asks Pros to Visit East.

Tentative plans for a tour of the Orient by the Chicago Bears football team were made yesterday. The trip would start early in January and include stops at Hawaii, the Philippines, Japan, and China.

At a luncheon at the Illinois Athletic club, President George Halas of the Bears discussed the proposition with Paul Rusch, professor of commerce at St. Paul's university, Tokio.

Rusch, who went to Japan from Louisville 11 years ago, is president of the Tokio Intercollegiate American Football association, and is responsible for making the Japanese football conscious. He introduced the game there on Thanksgiving day, 1934.

Japanese Like Game.

"The Japanese," said Rusch, "from their first glimpse of the American game, became enthused and today there are teams at six universities, Waseda, Rikkyo [St. Paul's], Meiji, Keio, Hosei, and Kwansai.

"But what is needed at this time is instruction by Americans who know football. One of the best ways to provide this is for an American squad to tour the country. The Bears, we believe, by demonstrating their plays in exhibition contests among themselves and by holding clinics can give a great impetus to the sport.

"The names of Feathers, Nagurski, and Grange are well known among Japanese, who, as you know, idolize any man who reaches the top in athletics. Especially do they admire Americans for their ability.

20,000 See First Game.

"At our first game in 1934 we had a crowd of 20,000 and there is no doubt in my mind that the Bears would attract the same huge throngs that visiting baseball players do.

"The strategy of the game more than sheer power appeals to the Japanese and their game is entirely of the open type.

"If the tour is definitly decided upon, one of the three big daily newspapers will sponsor it. Private promoters are scarce in Japan.

"In the bylaws and constitution of our Intercollegiate association, it is stipulated that American rules be strictly adhered to and this year we expect to publish the entire code in the native language.

Plan Eleven Games.

"If the Bears make the trip I can promise they will be received everywhere as they never have in their lives. They will be treated as visiting royalty."

The tentative trip calls for a game at Honolulu, three in Tokio, three in Osaka, one in Nagayo, one in Shanghai with the United States Marines, and two in Manila with the United States Army.

Fletcher Quits at Aurora to Coach Glenbard

Ralph Fletcher, athletic director at West High school, Aurora, yesterday resigned to accept a similar position at Glenbard High school, Glen Ellyn. He will also coach football.

Fletcher, who succeeds Charles Butler at Glen Ellyn, was a football star at Illinois university before accepting the coaching job at the Aurora school in 1921. He coached three Big Seven conference championship teams.

Fourteen High Schools Enter Geneseo Relays

Geneseo, Ill., April 8.—[Special.]—Fourteen high schools will send 200 athletes to the second annual Geneseo relay carnival Saturday.

Have you lips that love luxury?

You of the true luxury-loving type cannot afford to miss the luscious *"double-rich"* straight Bourbon of Kentucky ...today's outstanding value!

A Schenley Whiskey *with the Mark of Merit.* Made in Kentucky by old-time Kentucky distillers ... the good old Kentucky way.

SCHENLEY'S *Cream of Kentucky*

90 PROOF—STRAIGHT KENTUCKY BOURBON WHISKEY

Copr. 1936, Schenley Distributors, Inc., N. Y. The Geo. T. Stagg Co., Inc., Frankfort, Ky. Division of Schenley Products Co., Inc.

DODGERS SCORE 10 TO 2 VICTORY OVER SENATORS

Three Brooklyn Pitchers Yield Eight Hits.

Washington, D. C., April 8.—(AP)—A trio of Brooklyn pitchers, led by Van Mungo, limited the Washington Senators to eight scattered hits today as the Dodgers took a 10 to 2 victory in the first of their two-game series.

Mungo held the Senators to one hit and no runs in the four innings he was on the mound. The senators got to Tom Baker for their two runs and six hits in the next four innings and were checked with one hit in the ninth by George Jeffcoat.

Brooklyn [N.]......001 300 105—10 14 1
Washington [A.]....000 000 110— 2 8 4

Batteries—Mungo, Baker, Jeffcoat and Berres; Newsom, Whitehill and Bolton, Millies.

TIGERS BEAT REDS.

Winston-Salem, N. C., April 8.—(AP)—Crowder and Phillips held the Cincinnati Reds to three hits today to give Detroit a 2 to 0 victory in the sixth game of the interleague spring exhibition series. Gerald Walker hit a home run in the sixth and Cochrane singled English home in the seventh.

Detroit [A] ....000 001 100—2 7 0
Cincinnati [N] .....000 000 000—0 3 1

Batteries—Crowder, Phillips and Cochrane; Schott and Lombardi.

BROWNS WIN, 14-7.

Nashville, Tenn., April 8.—(AP)—Aided by two five run innings, the St. Louis Browns defeated Nashville of the Southern association in an exhibition baseball game today, 14 to 7. Clift and Carey of the Browns worked a double steal to score a run in the eighth.

St. Louis [A.].....050 101 052—14 10 0
Nashville [S. A.]..003 010 300— 7 10 3

Batteries—Cain, Thomas, Kelly, Van Atta and Hemsley, Giuliani; B. Davis, Barnes, Vandermeer and O'Malley, Blamire.

GIANTS, 10; INDIANS, 2.

Hickory, N. C., April 8.—(AP)—Carl Hubbell, pitching the complete game, limited the Cleveland Indians to five hits today as the New York Giants slugged out a 10 to 2 victory in the twelfth game of the spring season between the two clubs. The Giants made fourteen hits off Johnny Allen and Dennis Galehouse.

New York [N]....030 105 010—10 14 2
Cleveland [A] ....200 000 000— 2 5 2

Batteries—Hubbell and Mancuso; Allen, Galehouse and Garbark.

CARDINALS LOSE, 6-1.

Oklahoma City, Okla., April 8.—(AP)—Jack Brillheart held the St. Louis Cardinals to eight hits as Oklahoma City of the Texas league defeated the major leaguers today, 6 to 1. After Durocher had scored the cards' only run in the third Joe Medwick, clean-up batter, lifted a short fly to Young back of the pitcher's box for the third out with the bases loaded.

St. Louis [N.].......001 000 000—1 8 0
Okla. City [T. L.].000 002 22*—6 16 0

Batteries—Parmelee, Walker and Ogrodowski; Brillheart and Fitzpatrick.

YANKS WIN, 10-6.

High Point, N. C., April 8.—(AP)—The New York Yankees walked off with a 10 to 6 victory over their Binghamton farmhands of the New York-Pennsylvania league today. The Yanks got only five hits off four pitchers, but were handed fourteen bases on balls and turned seven of them into runs. Two of the Yankee hits were home runs by Tony Lazzeri and Ben Chapman.

New York [A.].....120 001 420—10 5 1
Bingham. [N.Y.-P.].402 000 000— 6 8 4

Batteries—Broaca, Pearson and Dickey, Jorgens; Donald, Beddingfield, Rego, Reilly and Rosar, Schamp.

MACKS WIN, 12-0.

Greenville, S. C., April 8.—(AP)—The Philadelphia Athletics made 16 hits today to defeat Judson Textile, a semipro team, 12 to 0. Kelley and Turbeville held the Judson team to five singles.

Philadelphia [A.]..021 050 220—12 16 2
Judson Mill ......000 000 000— 0 4 3

Batteries—Kelley, Turbeville and Conroy; Cicerelli, Stokes, Escoe and Price, Hicks.

RED SOX VICTORS.

Richmond, Va., April 8.—(AP)—Southpaw Rube Walberg held Richmond hitless for four innings today and the Boston Red Sox closed their southern exhibition series with a 3 to 1 victory. Fritz Ostermueller gave the Piedmont leaguers four hits in the last five innings.

Boston [A] ....000 001 200—3 8 0
Richmond [PL] .....000 000 100—1 4 2

Batteries—Walbert, Ostermueller and R. Ferrell, Dickey; Forman, Jeffcoat and Schlueten.

PHILS WIN, 7 TO 0.

Danville, Va., April 8.—(AP)—Orville Jorgens and Joe Bowman blanked the Danville Bi-State league team today with three hits, while the Phillies took an easy 7 to 0 victory. Manager Jimmy Wilson, George Watkins, and Johnny Moore hit home runs to lead the eleven hit batting attack.

Philadelphia [N.]..101 120 002—7 10 1
Danville ....000 000 000—0 3 3

Batteries—Jorgens, Bowman and Wilson; Brece, Urzetti, Pipgras and McNair, Hendrix.

BEES WINS, 2-0.

Goldsboro, N. C., April 8.—(AP)—Tony Cuccinello's single drove in the tallies that gave the Boston Bees a 2 to 0 victory in today's 12 inning game with the Wake Forest college team. The Bees, in action for the first time in four days, lost their batting eyes during the layoff.

Boston [N.] ..000 000 000 002—2 10 1
Wake Forest..000 000 000 000—0 3 4

Batteries—Lanning, Osborne, Reese and Lopez; Gandy, Byrd, Glass and Sheppard.

NOTHING ELSE HAS ITS FLAVOR
Also Imperial Yello Bole $1.50

MOON MULLINS—NO SO PHONEY (FUNNY), KAYO

N. U. Nine to Meet North Central Today

Northwestern university's baseball team will open its spring schedule today against North Central college of Naperville at Roycemore field in Evanston. The game will start at 3 o'clock.

The Wildcats will open their season with only a few days of outdoor practice. For the last week they have been forced to confine their practice to workouts in Patten gymnasium due to cold weather.

Two Letter Men on Team.

Only two letter men will be in the opening lineup for the Wildcats. They are Capt. Stewart Merrill, short stop, and Ralph Mack, catcher. The latter formerly played third base, but has been shifted behind the plate as a result of the graduation of Ralph Clayborn, last year's catcher.

The other members of the nine are all newcomers. Eino Hayskar, a junior playing his first season of baseball, will be at first base. Bill Chown and George Lymperopoulos, both sophomores, will hold down second and third, respectively. The outfield will consist of Jack Woy, Jerry Billings, and Sid Katz.

Stromme to Pitch.

Fred Stromme, sophomore right hander, will be the starting pitcher, although several others are to be given a chance to perform. Jack Kaufman and Harry Skidmore, a pair of sophomore left handers, will pitch several innings.

CHICAGO VS. ARMOUR

Still of unknown strength because of lack of outdoor practice, the University of Chicago baseball team will open its Big Ten season next Wednesday when Purdue comes to the Midway. In between, Coach Kyle Anderson hopes that the weather will permit two non-championship games with Armour Tech tomorrow and Carleton on Monday.

The Chicago team has two experienced pitchers of conference ability. Harry Yedor and Connor Laird, both right handers, will be the starting pitchers, with two sophomores, Paul Amundsen, a six foot six inch giant, and Joseph Mastrofsky as relief man.

As Anderson expects to start the team, Co-Capt. Richard Cochran will be center fielder and leadoff man, with Milton Bernard in left field and second in the batting order. Henry Trojka, transfer student from Morton Junior college, considered one of the best additions to the team, will be at third base. Co-Capt. Bill Haarlow, first baseman, will hit in the cleanup spot.

The schedule:

April 10, Armour at Chicago. April 13, Carleton at Chicago. April 15, Purdue at Chicago. April 16, Armour at Chicago. April 18, Chicago at Notre Dame. April 21, Illinois at Chicago. April 24-25, Chicago at Iowa. May 2, Northwestern at Chicago. May 5, Notre Dame at Chicago. May 9, Chicago at Northwestern. May 15, Ohio State at Chicago. May 16, Indiana at Chicago. May 20, Chicago at Illinois. May 23, Chicago at Purdue. June 11, Alumni vs. Chicago.

Three games with Waseda university of Tokio, Japan, are to be arranged.

College Baseball

Illinois, 13; Bradley Tech, 0.
Purdue, 5; Carleton, 1.
Navy, 2; Penn State, 1 [10 innings].
Springfield, 8; Yale, 2.

Pitt and Navy Stars Enter Penn Relays

Philadelphia, Pa., April 8.—[Special.]—Arthur Thomas of Pittsburgh, intercollegiate indoor sprint champion, and Jack Dalton of the navy, one of the middies' best sprinters, have entered the 100 meter special event of the University of Pennsylvania relay carnival on Franklin field.

The special century, the first ever held in the long history of the games, will take place on Saturday afternoon, April 25. H. Jamison Swarts has already received the entries of Eulace Peacock of Temple, national A. A. U. 100 meter champion, and that of Jesse Owens, Ohio State's holder of three world's records and co-holder of a fourth.

Requests from sprinters from several sections of the country to compete in the event have been received by H. Jamison Swarts, director of the two day event but he plans to withhold invitations to them until he receives word from the original list of sprinters invited.

Word has been received from Harvey Wallender, University of Texas star, that he plans to compete in the event. He has announced through his coach, Clyde Littlefield, that he is anxious to test his mettle against the two northern stars, Peacock and Owens, and that if satisfactory arrangements can be made for him to be away from class that he will compete in the special event.

Chicago Boy Wins Letter in Basketball at St. Bede

Peru, Ill., April 8.—[Special.]—James Ellis of Chicago, who played a guard psition during his first year on the squad, was among the eight letter winners named in basketball at St. Bede college for the 1935-'36 season. Others to win awards were Capt. Edward Langan, Streator; Benedict Dooley, Dwight; Mike Conlon, Peoria; William McDonald, Spring Valley; Orrin Long, Viola; Don Toraason, Spring Valley; Peter Arbolt, Oglesby.

Park Ridge Lumber Team Bowls 1,201; League Mark

The Park Ridge Lumber company bowling team, of which H. Beth, who is second in the all-events in the A. B. C. tournament at Indianapolis, is a member, broke a record for the Edison Park Recreation House league in a game with the Rudy's Miller High Life team. The team rolled 1,201 against 1,001 for the Rudys. L. Stoeber led Park Ridge with 277. Other members are J. Polkoske, H. Heidorn and A. Fihnn.

Youth Rolls 2,006 to Lead in A.B.C. Meet

A. B. C. Standings

FIVE MAN.

Falls City Hi-Bru, Indianapolis..........3,089
Pabst Blue Ribbon, New York..........3,065
Oak Leaf Motors, Chicago..............3,054
Birk Bros., Chicago......................3,047
Monarch Beer, Chicago..................3,042
Schepps Beers, Dallas, Tex............3,025

DOUBLES.

A. Slanina-M. Straka, Chicago..........1,347
R. Milan-B. Kruzich, Detroit............1,320
H. Bohne-J. O'Grady, Indianapolis......1,303
R. Wiggins-B. Soch, Sheboygan, Wis 1,300
G. Tofanelli-B. Scherbroeck, Davenport, Ia. 1,297

SINGLES.

C. Warren, Springfield, Ill................735
R. Fox, Indianapolis........................728
B. Shaul, Syracuse, N. Y..................710
F. Caruana, Buffalo, N. Y.................705
L. Levine, Chicago..........................704

ALL-EVENTS.

J. Murphy, Indianapolis...................2,006
H. Beth, Chicago............................1,970
L. Exler, St. Louis..........................1,948
L. Levine, Cicero, Ill.......................1,941
W. Buhr, Chicago............................1,934

Indianapolis, Ind., April 8.—[Special.]—Johnny Murphy, 21 year old Indianapolis bowler, replaced Herman Beth of Chicago as all-events leader in the American Bowling Congress tourney tonight with a 2,006 total. Murphy scored 685 in the team event last night and then chalked up 682 in the doubles and 639 in the singles tonight.

Murphy opened the singles with 158, but came back with 256 and 225, to the delight of the capacity crowd.

Ray Fox, also of Indianapolis, went into second place in the singles earlier in the day by hanging up games of 202—248—278 for a 728 total.

New Five Man Leaders.

Falls City Hi-Bru of Indianapolis rolled into first place in the five man event tonight by totaling 3,089.

Joe Fulton topped the Hi-Brus with a 714 series on games of 255, 235, and 224. Fulton's total was the first over the 700 figure in the five man event.

Boyle Motor Products of Chicago were unable to hit their stride tonight, the Randolph league entry registering games of 922, 877, and 954 for a 2,753 total. The Luxor Cigars, another Chicago entry, scored 2,726.

Pabsts Shoot Tonight.

The Pabst Blue Ribbons, leaders of Chicago's Classic league, will go into action tomorrow night and many tourney veterans are picking them to pass the Falls City Hi-Brus, who took the five man lead tonight.

Sam Piraino of Syracuse, N. Y., took twelfth place in the all-events with 1,892 when he followed a 601 team series with 632 and 659 in the doubles and singles.

Chicago scores:

FIVE MAN EVENT.

BOYLE MT. [2753].				LUXOR [2726].			
Th'ma	178	194	174	Kurth	165	214	232
Rusch	146	181	183	Puls	167	191	166
Lippe	242	167	227	Tadj'h	182	217	151
Smith	146	158	202	Schm't	188	175	165
Devito	210	177	168	Bohl	153	180	180
	922	877	954		855	977	894

Minor Leagues

PACIFIC COAST LEAGUE.
Missions, 5; Los Angeles, 2.
San Francisco, 5; San Diego, 2.
Seattle, 9; Sacramento, 3.
Portland, 7; Oakland, 5.

JAPANESE GOLF STARS TO REMAIN FOR U. S. OPEN

Richmond, Va., April 8.—(AP)—Torchy Toda and Check Chin, Japanese professional golfers now in Richmond for the $3,000 open Friday and Saturday, will remain in America for the United States open tournament, Robert E. Harlow, manager P. G. A. tournament bureau, said today.

Harlow asserted he had received word from the immigration officials at San Pedro, Cal., granting an extension to Sept. 25 for residence in the United States for the Japanese players. The United States open will be played at the Baltusrol Country club in New Jersey in June.

VON STEUBEN SWIMMERS WIN.

Von Steuben High school defeated Wells, 45 to 30, in a swimming meet at Wells yesterday.

Punch? Wait Till You See Olympic Trials

[Continued from first sports page.]

is effective. In his first match Farrar knocked out Cas Niewiadomi of Ohio Normal in one round. After a minute of sparring, Farrar hooked his left to the body, then brought it up to the side of the head and Niewiadomi went down and out so completely it required five minutes to revive him.

In the semi-finals Danny defeated Art McGivern, a veteran fighter from Syracuse. Then, in the championship match, Danny met Donato, previously undefeated, and knocked down the Penn State boxer twice in the first round for eight counts. The same left hook was Danny's weapon and satisfactorily proved again that Farrar still is one of the nation's best welterweights.

Injury Halts Danny.

Farrar did not win the Southern conference title this year as expected, for he suffered a gash over his eye in his first bout, a match he was winning easily, and was forced to stop. In his freshman year at Duke, Farrar fought seven times and was undefeated. Without question, he was the most popular boxer in the recent national collegiate tournament and he also is named by the coaches as the one university man most likely to win a national Olympic crown.

Addison Warren is boxing coach at Duke and he will bring Farrar and Ray Matulewicz, Duke's 175 pound national collegiate champion, to Chicago for the Olympic tournament.

Canadians Enter Indoor Motorcycle Races at Arena

The entries of Ed Thorsen and Leo Milcher, Canadian record holders, were received yesterday for the indoor flat track motorcycle races which will be held at the Chicago arena, formerly the Riding club, 333 East Erie street, on April 17.

WABASH AND DIVISION FIVES Y. M. C. A. FINALIST

Wabash and Division Street reached the finals for the heavyweight basketball championship of the Y. M. C. A. last night at Division Street gymnasium. Englewood and 111th Street quintets triumphed in the lightweight semi-final contests. The finals will be played on the same court Saturday night. Last night's scores:

LIGHTWEIGHT.
Englewood, 31; Division Street, 22.
111th Street, 48; Wilson, 36.

HEAVYWEIGHT.
Wabash, 35; Lawson, 33.
Division Street, 26; South Chicago, 22.

CO-CAPTAINS ELECTED.

Sterling, Ill., April 8.—[Special.]—Robert Andrews and Arthur Seagren have been chosen co-captains of Sterling township high school basketball squad for next season.

TOPS' in QUALITY
SENSIBLE IN PRICE

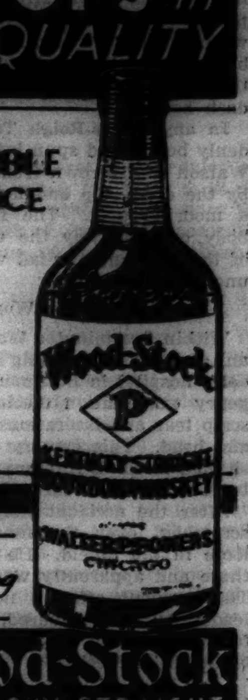

At Leading Bars
Wood-Stock
KENTUCKY STRAIGHT BOURBON WHISKEY

QUALITY, VALUE, SATISFACTION—PLUS LIBERAL ACCOMMODATIONS

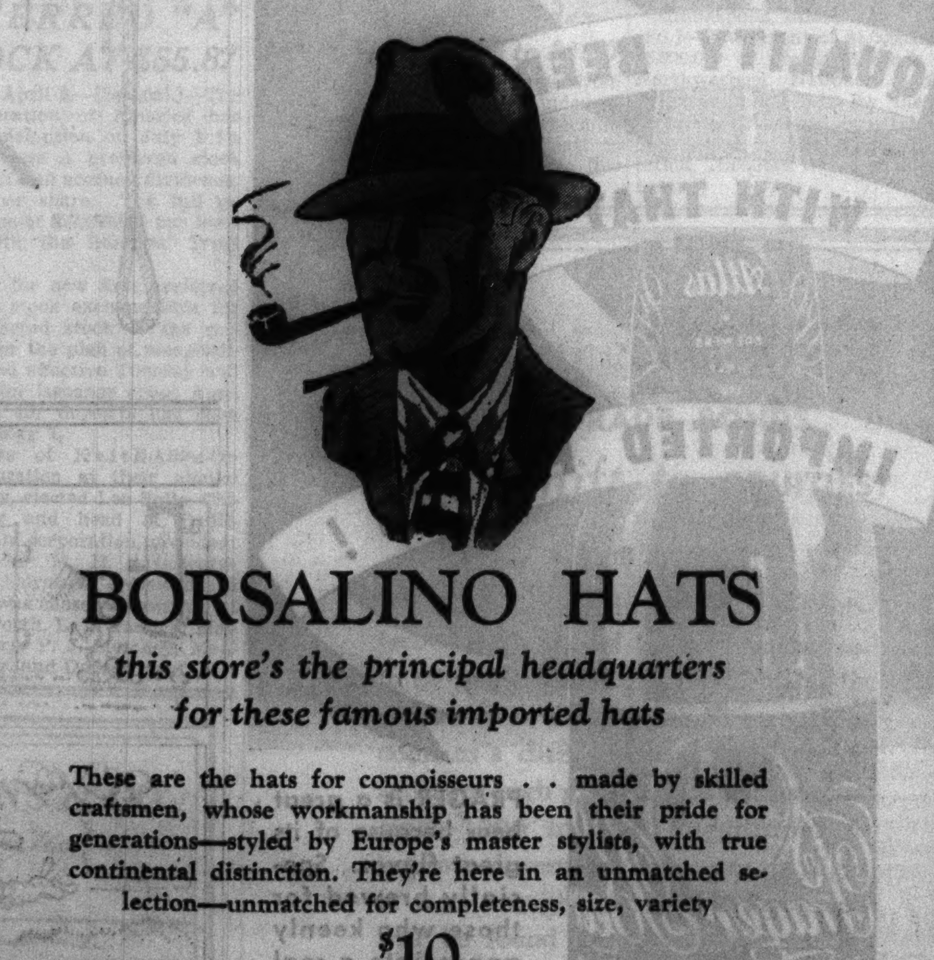

BORSALINO HATS

this store's the principal headquarters for these famous imported hats

These are the hats for connoisseurs . . made by skilled craftsmen, whose workmanship has been their pride for generations—styled by Europe's master stylists, with true continental distinction. They're here in an unmatched selection—unmatched for completeness, size, variety

$10

MAURICE L ROTHSCHILD

MINNEAPOLIS — State at Jackson CHICAGO — ST. PAUL

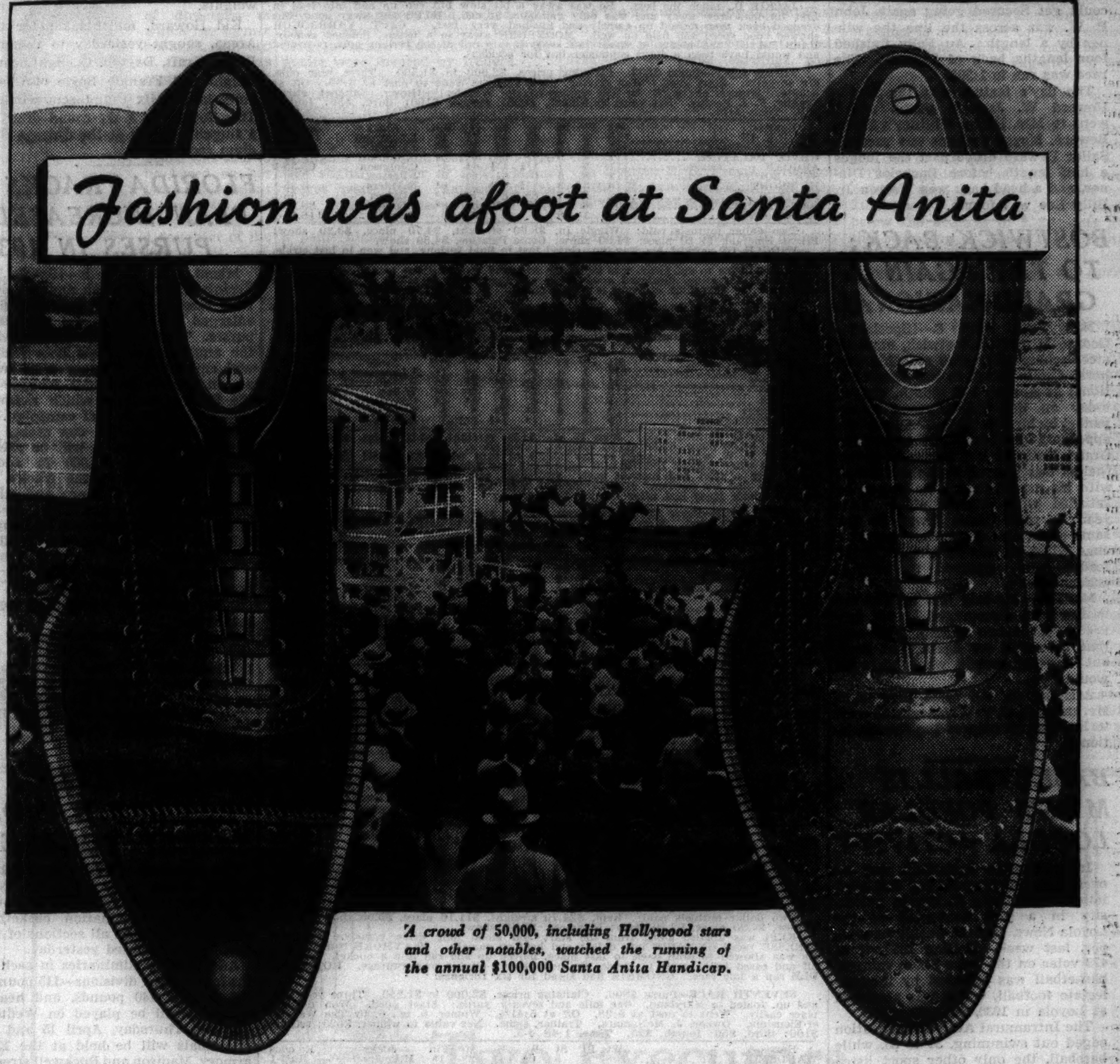

A crowd of 50,000, including Hollywood stars and other notables, watched the running of the annual $100,000 Santa Anita Handicap.

Douglas matches every detail in ALL-LEATHER . . . . at

$3.95 $4.95 $5.50

THE well-dressed crowd at the Santa Anita Handicap, gathered from all over the country, gave a good line on men's favorite shoe styles for Spring. Wing-tips are going great-guns. The spade-last is coming with a rush. The new shades of London Tan and Saddle Calf were conspicuous in the crowd. The styles shown here were encountered frequently in a check of the better groomed men at the track. Douglas gives you every detail to the last spacing of a stitch—in the famous Douglas All-Leather Construction—at $3.95, $4.95, $5.50, for your Easter shoes. Come in and learn that reasonable prices don't need to carry you an eighth of an inch from authentic style!

MEN'S SHOES $3.95, $4.95, $5.50
BOYS' SHOES $2.95
LADY DOUGLAS SHOES $3.50, $4.95
MISSES' SHOES ....$2 and $2.50
MEN'S NORMAL-TREDS $7
LADY DOUGLAS NORMAL-TREDS..........$6.50
(patented, scientific, corrective features)

Douglas Shoes

1876—60 years of progress—1936

W. L. DOUGLAS STORES

LOOP STORES

†14 SOUTH DEARBORN STREET Hamilton Club Building — †135 WEST MADISON STREET Near La Salle Street

OUTLYING STORES

‡1611 BELMONT AVENUE Near Lincoln — *6240 S. HALSTED STREET — *1321 MILWAUKEE AVENUE — *4002 W. MADISON STREET Near Crawford Avenue

†MILWAUKEE.........716 N. Plankinton Avenue — †SOUTH BEND..........210 S. Michigan Street — †FORT WAYNE.............1032 Calhoun Street

*Open Evenings †Open Saturday Evenings ‡Open Tuesday, Thursday, Saturday Evenings

JOCKY THROWN AS HORSE BOLTS; SERIOUSLY HURT

Reigh Tetrarch Causes Bowie Accident.

Baltimore, Md., April 8.—[Special.]—Jocky Georgie Watson, 18 years old, was dangerously injured when he was thrown from Reigh Tetrarch as he brought that three year old charging into the home stretch at Bowie today. Apparently sure of victory with the 4 to 1 shot, Watson may have relaxed his grip as he made the turn and straightened out for the dash home.

In any event Reigh Tetrarch suddenly bolted and spun into the fence. Watson was thrown from the saddle by the dead stop and hurled against a mooring post. The force of his body carried away the wooden arm of the post and the lad was knocked unconscious.

Incurs Scalp Wound.

Within five minutes Watson was in an ambulance speeding to St. Joseph's hospital in Baltimore. An emergency examination disclosed a wide scalp tear and lacerations of the face and head. This cursory examination showed no skull fracture, but he will be X-rayed to be sure of this.

After the accident Reigh Tetrarch scrambled over the fence and ran loose in the infield. He was caught there and apparently was uninjured. The accident affected not only the leader, but also Secured, which was following within a couple of lengths of Reigh Tetrarch.

Secured Pulled Up.

Jocky W. Ray, aboard Secured, was forced to pull up and this gave the trailing John P. W. a chance to skim along and take the lead. Before Ray could get Secured going again John P. W. was across the line the winner by a length. Au Folly finished four lengths back of Secured. The race was run in 1:50⅗.

The day's feature was the Mayor Howard W. Jackson purse, which went to Mrs. Payne Whitney's Sailor Beware. Mayor Jackson was present. Sailor Beware drove past the judges a half length before Bachelor Dinner, and a head back was Warren Jr. Billy Bee was fourth.

BOSTWICK BACK; TO TRY AGAIN IN GRAND NATIONAL

New York, April 8.—[Special.]—George H. [Pete] Bostwick, amateur steeplechase rider who rode his own horse Castle Irwell in the Grand National at Aintree last month, arrived today on the liner Europa accompanied by Mrs. Bostwick. A little disappointed over his failure to win the Grand National Mr. Bostwick nevertheless was pleased that the finished with his mount though he had to be satisfied with seventh place. Last year he rode Castle Irwell in the same event and came a cropper at a time when he was well up with the leaders and appeared to have a chance to win.

Mr. Bostwick said that he was not in the least discouraged by his failure to win in two attempts. He said that he would try again next year, but was not certain what horse he would ride.

Arriving on the same liner were Mr. and Mrs. C. V. Whitney, who went to England to witness the Grand National.

BASKETBALL IS MOST POPULAR LOYOLA ACTIVITY

Intercollegiate basketball was an overwhelming favorite for the most important activity at Loyola university in a poll conducted by the Loyola News, student weekly newspaper, last week. Polling 165 out of 429 votes on the Lake Shore campus, basketball was followed by intercollegiate football, which was abolished at Loyola in 1930, with 79 votes.

The Intramural Athletic association edged out swimming, 34 to 33, while baseball, the only other sport listed in the twelve activities, obtained 4 votes. Loyola has not been represented with a baseball team since 1926. Student opinion also favored the retaining of the Loyola athletic nickname. Three hundred and eight Loyolans approved the "Rambler" appelation, while only 121 preferred a change which has been suggested.

FLOODED COURSE MAY DELAY AUTO SPEED ATTEMPT

Salt Lake City, Utah, April 8.—[Special.]—Capt. George Eyston's hopes of establishing new automobile speed records on the Bonneville salt flats near here, received a temporary setback today, when it was found that the surface for racing was under water. The flats probably will not be ready for Eyston until next month.

Word was received that Capt. Eyston, the English driver, who holds the world's 24 hour speed record, had sailed today from Southampton. Accompanying him was another driver, A. Denly. They are bringing two cars, one Diesel powered.

IOWA MAY MOVE FIRST OUTDOOR MEET INDOORS

Iowa City, Ia., April 8.—[Special.]—Scheduled as the first outdoor meet of the 1936 season, the dual contest between the University of Iowa and the combined teams of Coe and Cornell colleges may be held in the Iowa fieldhouse Saturday afternoon.

Because of snow and a frozen track, none of the Iowa squad has worked outdoors this year. Unless the weather moderates before the week-end, the meet will be moved indoors, and the usual outdoor dash, hurdle, and weight events stricken from the program.

DICK TRACY—The Voice with the Growl

BOWIE FORM CHART

FIRST RACE—Purse $800. Claiming price, $1,500 to $1,200. Four year olds and up. Six furlongs. Start good. Won easily, place driving. Went to post at 2:33. Off at 2:35. Winner, ch. g., 4, by Epinard-Jeanne Bowdre. Owner, T. F. Swords. Trainer, G. Mayberry. Net value to winner, $625; second, $100; third, $50; fourth, $25. Time 1:13 4-5. Weather, clear. Track, fast.

Horse—	Wt	PP	St	¼	½	Str	Fin	Jocky	Eq odds
EPITAPH	113	8	7	$3^{1/2}$	$1^{1 1/2}$	1^{2}	$1^{1/2}$	C.Stafford	14.55-1
WAR SAINT	114	2	6	$5^{1 1/2}$	3^{h}	$2^{1 1/2}$	2^{n}	G.Smith	18.40-1
DOGMATA	114	7	1	$8^{1/2}$	$5^{1/2}$	4^{2}	3^{2}	L.Fallon	1.75-1
GOLDEN SEPTRE	109	3	4	2^{h}	$4^{1/2}$	$3^{1/2}$	$4^{1/2}$	G.Witmer	93.50-1
M. J. BRENNAN	114	5	10	$6^{1/2}$	7^{1}	6^{1}	5^{1}	S.Coucci	4.50-1
DISTRACTING	109	1	5	1^{h}	2^{1}	5^{2}	$6^{1/2}$	J.Brooks	8.40-1
CURLING	107½	4	2	$4^{1/2}$	6^{2}	7^{2}	7^{2}	R.Booker	93.50-1
*RIVER ROSE	105	10	11	11	11	$8^{1/2}$	8^{1}	C.Hanford	65.40-1
SCOTCH PEPPER	110	6	8	$7^{1/2}$	$8^{1/2}$	9^{1}	9^{1}	T.Fowler	202.00-1
*PEGGY CAN	105	9	9	10^{4}	10^{2}	10^{2}	10^{4}	L.Pichon	65.40-1
CAMINO REAL	105	11	3	9^{2}	9^{1}	11	11	I.Anderson	4.40-1

*Field.

Two dollar mutuels paid: Epitaph, $31.10 straight, $11.30 place, $5.40 show; War Saint, $15.20 place, $6.60 show; Dogmata, $2.70 show.

EPITAPH, showing good speed, was sent to the lead early, drew away entering stretch and easily held race safe. WAR SAINT had on four bandages but broke fast, followed pace closely and made a game effort. DOGMATA miserably ridden. He broke fast but dropped right out of all contention, then the boy sent him up with a rush on the extreme outside and the horse stopped under the handling. GOLDEN SEPTRE displayed keen speed. M. J. BRENNAN broke slow, finishing strong. CAMINO REAL lacked speed and pulled up lame.

SECOND RACE—Purse $800. Claiming prices, $2,500 to $1,500. Maiden colts and geldings. Two year olds. Four furlongs. Start good. Won galloping, place driving. Went to post at 3:06. Off at 3:08¼. Winner, br. c., 2, by Sweep All-Agnes Ayres. Owner, Otto Blank. Trainer, P. Clausen. Net value to winner, $625; second, $100; third, $50; fourth, $25. Time, :48 4-5.

Horse—	Wt	PP	St		¼	Str	Fin	Jocky	Eq odds
JACKIE D.	117	6	4	...	1^{2}	1^{2}	1^{3}	H.Richards	.70-1
HYPO	106	1	6	...	5^{h}	5^{4}	2^{h}	I.Anderson	15.95-1
CAPT. YARBROUGH	111	3	1	...	3^{1}	$3^{1 1/2}$	$3^{1/2}$	G.Watson	6.90-1
MOONBURN	105	2	5	...	6^{2}	4^{1}	4^{4}	S.Renick	5.15-1
PASS EM BY	109½	5	2	...	2^{5}	$2^{1/2}$	5^{2}	C.Reid	31.70-1
†RED ARIL	105	7	7	...	7^{1}	7^{1}	6^{1}	R.Merritt	9.35-1
†ST. IVES	105	8	8	...	8	8	7^{4}	R.Jones	9.35-1
HORNET	107½	4	3	...	$4^{1/2}$	$6^{1/2}$	8	M.Peters	33.70-1

†Greentree Stable-Manhasset Stable entry.

Two dollar mutuels paid: Jackie D., $3.40 straight, $3.10 place, $2.40 show; Hypo, $7.90 place, $4.10 show; Capt. Yarbrough, $3.60 show.

JACKIE D., much the best. He was away a bit slow but ran up and into lead in first furlong, drew away and was only galloping at end. HYPO got away good, but dropped back then moved up gamely and finished very fast. CAPT. YARBROUGH showed good speed and held on well. MOONBURN away in a tangle, finished gamely. PASS EM UP had plenty of speed but swerved into rail at the furlong pole, recovered and would have been a stout contender but for accident.

THIRD RACE—Purse $800. Claiming prices, $2,000 to $1,500. Three year olds. Six furlongs. Start good. Won driving, place easily. Went to post at 3:37. Off at 3:39½. Winner, ch. g., 3, by The Satrap-Wiggle Waggle. Owner, Calumet Farm. Trainer, F. J. Kearns. Net value to winner, $625; second, $100; third, $50; fourth, $25. Time, 1:14.

Horse—	Wt	PP	St	¼	½	Str	Fin	Jocky	Eq odds
WIGGLE IN	115	9	2	4^{1}	4^{h}	$1^{1/2}$	1^{h}	I.Anderson	3.30-1
BRIGHT EMERALD	111	2	6	3^{h}	$3^{1/2}$	$2^{1/2}$	2^{8}	J.Lynch	6.65-1
GENIE PALATINE	111	4	9	7^{h}	5^{2}	5^{3}	$3^{1/2}$	C.Hanford	6.40-1
ARGOAN	111	7	1	$1^{1 1/2}$	$1^{1 1/2}$	$4^{1/2}$	4^{1}	C.Johnson	65.35-1
STE. LOUISE	111	8	5	6^{1}	$6^{1/2}$	$6^{1/2}$	5^{1}	J.Bryson	2.60-1
IN FRONT	116	3	3	$2^{1 1/2}$	$2^{1 1/2}$	$3^{1/2}$	6^{2}	M.Peters	5.35-1
PHRIXUS	112	5	7	8^{5}	8^{8}	7^{2}	7^{2}	S.Coucci	9.55-1
GAY MINETTA	106	6	4	$5^{1/2}$	7^{2}	8^{4}	8^{8}	S.Coule	28.10-1
TERRY ON	110	1	8	9	9	9	9	E.Smith	116.15-1

Two dollar mutuels paid: Wiggle In, $8.60 straight, $4.70 place, $3.20 show; Bright Emerald, $8.10 place, $4.90 show; Genie Palatine, $4.50 show.

WIGGLE IN worked his way up, closed fast in final furlong, and won in last stride. BRIGHT EMERALD slipped through on inside and stood long drive gamely. GENIE PALATINE slow to get away, was taken the overland route all the way. ARGOAN got away well in motion, displayed good speed and made a game effort. IN FRONT ran good race for first time out and is worth noting. STE. LOUISE lacked speed.

FOURTH RACE—Purse $800. Claiming price, $1,250. Three year olds. One mile and seventy yards. Start good. Won driving, place easily. Went to post at 4:08. Off at 4:09½. Winner, ch. g., 3, by Infinite-Happy Hours. Owner, S. Gooch. Trainer, F. J. Kearns. Net value to winner, $625; second, $100; third, $50; fourth, $25. Time, 1:50 3-5.

Horse—	Wt	PP	St	¼	½	Str	Fin	Jocky	Eq odds
JOHN P. W.	104	1	3	2^{h}	3^{10}	1^{2}	1^{1}	I.Anderson	1.10-1
AU FOLLY	104	3	6	4^{h}	4^{2}	3^{8}	2^{4}	A.Shelhamer	14.25-1
SECURED	115	5	4	3^{8}	2^{1}	2^{4}	3^{8}	W.Ray	2.55-1
GAYLASS	105	2	1	6	6	4^{8}	4^{6}	C.Hanford	31.10-1
INSULATED	112	6	5	5^{4}	5^{h}	5	5	T.Fowler	22.10-1
REIGH TETRARCH	109	4	2	1^{2}	$1^{1 1/2}$	Bolted		G.Watson	4.15-1

Two dollar mutuels paid: John P. W., $4.20 straight, $3.00 place, $2.40 show; Au Folly, $8.50 place, $3.80 show; Secured, $3.00 show.

JOHN P. W. was restrained to the middle of turn where he moved up on inside, took lead after REIGH TETRARCH bolted but was doing his best to win. AU FOLLY closed with a rush and finished fast. SECURED, well up all the way, stopped badly. GAYLASS had no mishap. REIGH TETRARCH had plenty of speed but bolted through inside fence just after turning into stretch.

FIFTH RACE—Purse $800. Handicap. Three year olds and up in class C. Six furlongs. Start good. Won driving, place same. Went to post at 4:38. Off at 4:41¼. Winner, b. g., by St. James-Lady Be Good. Owner, Greentree stable. Trainer, J. M. Gaver. Net value to winner, $625; second, $100; third, $50; fourth, $25. Time, 1:13 2-5.

Horse—	Wt	PP	St	¼	½	Str	Fin	Jocky	Eq odds
SAILOR BEWARE	116	9	2	$1^{1/2}$	2^{2}	$2^{1 1/2}$	$1^{1/2}$	S.Coucci	3.60-1
BACHELOR DINNER	116	2	4	3^{2}	1^{2}	1^{2}	2^{h}	J.Bejshak	3.40-1
WARREN JR.	118	1	3	5^{5}	5^{2}	5^{4}	3^{1}	E.Arcaro	6.00-1
BILLY BEE	107	5	7	7^{3}	6^{4}	6^{3}	4^{2}	J.Bryson	14.60-1
ENTHUSIASM	110	6	1	$2^{1/2}$	$3^{1/2}$	4^{1}	5^{1}	R.Jones	36.40-1
MORPLUCK	113	7	8	8^{3}	8^{2}	7^{1}	$6^{1/2}$	R.Merritt	3.85-1
†HOME LOAN	107	3	5	4^{1}	4^{4}	3^{1}	7^{1}	M.Peters	9.90-1
SILVER FLEECE	106	4	6	$6^{1/2}$	7^{2}	8^{1}	$8^{1/2}$	W.Ray	8.25-1
†THE BAILIFF	106	8	9	9	9	9	9	C.Hanford	9.90-1

†Hill entry.

Two dollar mutuels paid: Sailor Beware, $9.20 straight, $5.10 place, $5.00 show; Bachelor Dinner, $4.00 place, $3.30 show; Warren Jr., $4.30 show.

SAILOR BEWARE broke fast, was outrun by BACHELOR DINNER and appeared beaten at sixteenth pole but came again right at end and was drawing away. BACHELOR DINNER pounds the best, opened wide gap entering stretch but was weakly ridden in closing strides. WARREN JR. slipped through on inside and finished with a rush. BILLY BEE closed a big gap. ENTHUSIASM ran a good race and is sure to improve. HOME LOAN had no mishap. MORPLUCK was running strong at end. SILVER FLEECE could not keep up.

SIXTH RACE—Purse $800. Claiming price, $1,250. Three year olds and up. One mile and seventy yards. Start good. Won driving, place easily. Went to post at 5:10. Off at 5:11½. Winner, ch. g., 5, by Mad Hatter-Broomotta. Owner, Mrs. H. S. Horkheimer. Trainer, C. F. Clarke. Net value to winner, $625; second, $100; third, $50; fourth, $25. Time, 1:49 2-5.

Horse—	Wt	PP	St	¼	½	Str	Fin	Jocky	Eq odds
KEPI	116	5	3	$3^{1 1/2}$	5^{2}	1^{h}	1^{n}	C.Hanford	11.35-1
DOUBLE FINESSE	104	7	6	1^{h}	2^{h}	2^{2}	2^{5}	I.Anderson	2.55-1
PLAYMORE	120	2	2	$6^{1/2}$	3^{h}	3^{2}	3^{6}	S.Palumbo	1.15-1
HOT GRIDDLE	106	1	1	4^{h}	4^{1}	4^{2}	4^{8}	C.Grigg	10.65-1
FAIR BILLY	111	3	4	5^{h}	7	6^{4}	5^{1}	A.Shelhamer	24.95-1
GNOMNIE	120	6	5	2^{5}	1^{h}	5^{h}	6^{4}	H.Richards	7.65-1
REDIVIVUS	116	4	7	7	6^{h}	7	7	E.Smith	44.30-1

Two dollar mutuels paid: Kepi, $24.70 straight, $11.10 place, $5.00 show; Double Finesse, $4.20 place, $2.80 show; Playmore, $2.40 show.

KEPI was hustled along from the start and stood long drive gamely. DOUBLE FINESSE raced GNOMNIE into defeat and held on gamely. PLAYMORE badly ridden. He was allowed to drop back to last place, moved up and ran into a pocket, was shut off and eased back, came to inside, finished gamely on his own courage. HOT GRIDDLE ran a fair race. GNOMNIE had speed for six furlongs.

SEVENTH RACE—Purse $800. Claiming prices, $2,000 to $1,250. Three year olds and up, foaled in Maryland. One mile and seventy yards. Start good. Won driving, place easily. Went to post at 5:38. Off at 5:41½. Winner, b. m., 6, by The Wanderer-Eleusinia. Owner, J. McNamara. Trainer, same. Net value to winner, $625; second, $100; third, $50; fourth, $25. Time, 1:48 4-5.

Horse—	Wt	PP	St	¼	½	Str	Fin	Jocky	Eq odds
WANDREL	108	7	5	6^{6}	4^{1}	2^{h}	1^{h}	M.Peters	4.05-1
MANAGER BILL	114	8	7	1^{2}	2^{4}	1^{h}	2^{8}	A.Shelhamer	2.25-1
TRAGEDIAN	110	6	8	$3^{1/2}$	$1^{1/2}$	3^{6}	3^{3}	J.Lynch	4.15-1
TIGHT WAD	113	3	2	5^{2}	7^{6}	4^{2}	$4^{1/2}$	S.Coucci	6.70-1
HAPPY EASTER	106	5	6	5^{h}	5^{4}	5^{6}	5^{8}	C.Grigg	17.95-1
OUR SHIP	110	4	4	8	8	7^{1}	6^{4}	R.Booker	9.45-1
QUEEN GOVANS	95	1	3	$2^{1/2}$	3^{h}	6^{2}	7^{8}	S.Hebert	8.65-1
MISS SYMPHONY	101	2	1	$4^{1/2}$	$6^{1/2}$	8	8	S.Coule	168.65-1

Two dollar mutuels paid: Wandrel, $10.10 straight, $3.90 place, $2.90 show; Manager Bill, $3.90 place, $2.50 show; Tragedian, $3.10 show.

WANDREL ran good race. She was steered wide all the way, closed with a rush and won going away. MANAGER BILL was sent to the front, raced TRAGEDIAN into defeat and held on well. TRAGEDIAN displayed good speed and had no mishap. TIGHT WAD closed a big gap. HAPPY EASTER had no excuse. OUR SHIP was outrun. QUEEN GOVANS had speed for half a mile then stopped.

TANFORAN RESULTS.

FIRST RACE—Purse $600, 2 year olds, 4 1-2 furlongs:
Denbigh, 113 [Helm]........5.80 3.60 3.00
Mignon, 110 [Neves]............4.00 3.80
Jaipur, 108 [Leischmann]...............4.20
Time, :54 4-5. Shasta Battle, Little Kiev, Proud Goldie, Dodloo, Blind Sage, Madcap Yankee and Bay Salute ran.

SECOND RACE—Purse $700, 3 year olds and up, 6 furlongs:
Lysander, 117 [Seilaff]....4.60 3.00 2.80
Wild Land, 100 [Merritt].......8.20 6.80
Danfield, 107 [McCown]....................7.40
Time, 1:12 3-5. Uncle Gus, Capable, Doraldina, Shortage, Dow B., Rotherham, Clemente Girl, Desert Honey and Cantrip ran.

THIRD RACE—Purse $700, claiming, 4 year olds and up, mile and 70 yards:
Lapland, 109 [Siewert]....13.60 8.00 6.00
Northcutt, 109 [Helton]..........12.40 9.20
Portcodine, 109 [Phillips]..................12.40
Time, 1:43 4-5. Beeson, Chatterly, Black Minnie, Texas Knight, More Sure, Memphis Lass, Pancratic, Dark Ayress, and Parley Vous ran.

FOURTH RACE—Purse $700, claiming, 4 year olds and up, 6 furlongs:
Monk's Dude, 106 [Siew't].18.20 6.60 4.00
Speed Girl, 101 [Neves].........5.80 3.60
Royal Comm'd, 109 [Jolley]...............3.40
Time, 1:13. Toro Bang, In Chancery, Sophist, Zebulo, and War Letter ran.

FIFTH RACE—Purse $700, claiming, 3 year olds, 5½ furlongs:
Maid of Perty, 108 [Lies'n].14.80 8.00 6.60
Quick Look, 112 [Thomp'n]......14.80 7.40
Bunny Martin, 102 [Phil's]....................4.80
Time, 1:07. Mr. Ricks, Every Effort, Berenda, Lookout Below, Hasty Day, Charming Miss, Bulletin Board, and Tynemouth ran.

SIXTH RACE—Purse $800, handicap, 4 year olds and up, 1 mile and 70 yards:
Seguro, 116 [Neal]........7.20 4.80 3.20
Bye Lo, 103 [Thornton]..........10.40 4.20
Uncle Less, 106 [Seiwert]..................3.40
Time, 1:42 3-5. Chief Almgren, Chartres, Cold Water, and American Emblem ran.

SEVENTH RACE—Purse $700, claiming, 4 year olds and up, 1 1-16 miles:
Dignified, 111 [A.Jolley]...8.40 4.60 3.60
Squeezer, 109[V.Thompson]......8.00 5.00
Toro Max, 109[L.Balaski]....................4.00
Time—1:45. His Way, Gray Back, Distribute, and Pass Up ran.

EIGHTH RACE—Purse $600, claiming, 4 year olds and up, 1 1-16 miles:
Happy Hunter, 106 [Jolley]14.00 8.00 5.80
Chica, 97 [Martin]................12.80 7.40
Battl'gKnight,106[E.Stal'g]...............3.60
Time, 1:45 1-5. Golden Words, Morpheus, Brilliant Duke, Justa Jones, Len Helker, Alawitt, and Little Lad ran.

ARLINGTON DOWNS RESULTS.

FIRST RACE—Purse $800, claiming, 2 year olds, 4 furlongs:
Little Wichita, 110 [Parke] 4.40 3.00 2.40
Offside, 115 [Pierson]..........5.30 4.90
Hearty, 120 [Jones]........................9.00
Time, 0:48 2-5. Quincy Lady, Evilo, Star Cluster, *Lady Mar, Camp, *Black Cohort, First Time, and Countess Mario ran. *Field.

SECOND RACE—Purse $800, claiming, 3 year olds and up, Waggoner course:
Transport, 107 [Chojnacki].39.80 14.80 10.60
Chief's Pride, 105 [Jacobs]......10.00 8.60
Night Brigade, 110 [Longden]..........................14.50
Time, 1:09 4-5. *Carbines Comet, As Always, Red Garter, Lc, Snorky, Ridge Wise, *Sergt. D., and The Point ran. *Field.

THIRD RACE—Purse $800, claiming, 3 year olds and up, Waggoner course:
Odd Blue, 101 [Brammer].11.80 5.60 4.30
*Merry Caroline, 106 [Parke]..................6.80 5.10
Moisson, 109 [Caperton]..................5.30
Time, 1:08 3-5. Kieva, Retired, *Maple Dream, Dozana, Blue Day, *Our David, Bald Crest, Hueu, and Maystick ran. *Field.

FOURTH RACE—Purse $800, claiming, 3 year olds, Waggoner course:
Naughty, 100 [Chojnacki] 6.90 3.00 3.50
Southern Way, 105 [Parke]......2.70 2.60
Lovely Spy, 103 [Duncan]..................11.80
Time, 1:09 1-5. Be Big, Cantakit, Sundad, and Atholton ran.

FIFTH RACE—Purse $1,000, allowances, 4 year olds and up, 1 1-16 miles:
Sun Monk, 104 [Longo]..16.20 9.50 6.40
Marynell, 105 [Morgan]........16.20 7.10
Woodlander, 107 [Deering]..................3.80
Time, 1:44 1-5. Sarada, Fire Advance, Crofter, and Chanceview ran.

SIXTH RACE—Purse $800, claiming, 4 year olds and up, 1 1/16 miles:
Baby Sweep, 110[Brammer]14.80 5.00 3.70
Infinitate, 115 [Longden]........3.70 2.90
Good Cheer, 102 [Nolan]..................4.20
Time, 1:45 1-5. Saint, Moreanmore, Dancing Boy, Our Admiral, and Good Scout ran.

SEVENTH RACE—Purse $800, claiming, 4 year olds and up, 1 1-16 miles:
Sleepy Joe, 111 [Pierson].19.80 7.80 6.00
Pokeaway, 112 [Porter]..........5.00 4.40
Boy Valet, 112 [Longden]..................10.80
Time, 1:45 3-5. Orthoprism, Koterito, Nocturniabe, Ladino, and Sir Thomas ran.

EIGHTH RACE—Purse $800, claiming, 3 year olds and up, fillies and mares, 1 mile and 70 yards:
Flabbergast, 108 [Nolan].16.00 8.60 4.60
Darkling, 114 [Brammer].........11.00 5.30
Mymiss, 112 [Pierson]........................3.00
Time, 1:44 4-5. Parawick, *Bostonian Gal, Gray Porte, Wild Transit, Nankin, *Lady Trust, Zenka and Ozygia ran. *Field.

Sykes Arrives to Train for Pastor Bout

Art Sykes, Elmira, N. Y., heavyweight, arrived in Chicago yesterday and began training at Trafton's gymnasium for his ten round bout with Bob Pastor in the windup of the opening show at the Chicago Arena, formerly the Chicago Riding club, 333 East Erie street, Wednesday night.

Pastor, former New Yorw and intercity Golden Gloves champion, will arrive Saturday to finish his work. Pastor will be making his Chicago professional debut. The former New York amateur is undefeated as a professional, winning eight of ten bouts. His last two starts were draws against Eddie Simms and Ed Delancy, two hard pushing heavyweights.

Kid Howard, matchmaker for the Arena, sought yesterday to rematch Bobby Kraft, Dayton, O., light heavyweight and Frankie Boyle of Cleveland, in the six round semi-windup. They fought to a six round draw in a slugging match at the Chicago Stadium recently.

FLORIDA TRACKS PLAN INCREASED PURSES IN 1937

Miami, Fla., April 8.—[Special.]—Racing fans at Hialeah and Tropical Park race tracks next year will find enlarged grounds and increased purses. This was learned today with the announcement that both tracks will embark on a larger scale next season, due to increased revenue in the 96 day meeting which recently closed the Florida turf campaign.

The Widener Gold cup stakes at Hialeah, for instance, will be raised from $10,000 to $50,000 in added money, according to the track's director, Joseph E. Widener, and other purses also will be increased. In addition, the track, damaged by storms this season, will undergo further landscaping.

Tropical Park also plans to increase its purses next December, according to Frank Schuyler, general manager.

Walter H. Donovan, secretary of the state racing commission, announced that the total mutuel play for the recent season was $23,453,884, as against $21,814,037 for last season. This was reached in spite of a falling off in attendance, from 731,822 to 581,002.

150 QUINTETS TO PLAY IN B. B. Y. O. BASKET TOURNEY

One hundred and fifty Jewish basketball teams, a record entry, will start play in the B'nai B'rith Youth Organization elimination basketball meet on Sunday in all sections of the city. Entries closed yesterday.

Additional preliminaries in each of the four weight divisions—115 pounds, 125 pounds, 140 pounds, and heavyweights—will be played on Wednesday and Thursday, April 15 and 16. The finals will be held at the 132d armory, Madison and Rockwell streets, on Saturday night, April 18.

Gymnasium sites for the eliminations scheduled for Sunday will be announced tomorrow after the pairings are made.

In addition to the numerous prizes for section winners and runners-up of all divisions and the finalists and good sportsmanship awards a permanent B'nai B'rith trophy has been designated for the heavyweights.

3 MORE HAWKS SIGN CONTRACTS FOR NEXT SEASON

Three more members of the Chicago Blackhawks—Goalie Mike Karakas, Right Wing Mush March, and Defense Man Art Wiebe—signed contracts yesterday for next season. They joined Earl Seibert, big defense man who has usually given his employers trouble on salary terms in recent years, but who signed immediately. Seibert was one of six players whom Maj. Frederic McLaughlin, owner of the Hawks, presented with bonuses at the end of the season.

As soon as the Stanley cup series is over ten of the Hawks will join the Toronto Maple Leafs in an exhibition tour of western Canada under the direction of Manager Clem Loughlin. The ten are Karakas, Seibert, Wiebe, March, Alex Levinsky, Marty Burke, Paul Thompson, Doc Romnes, John Gottselig, and Louie Trudell.

Dusette, Rasputin Draw in Arcadia Mat Bout

George Dusette, Boston, Mass., and Ivan Rasputin, Russia, wrestled to a 90 minute draw in the windup match at the Arcadia Gardens last night. Walter Podolack pinned Charles Grubmeyer in six minutes and one second in the semi-windup. Other results:

John Swensky threw Mike Markoff, 8:03.
Bill Kief threw Cleve Welch, 25:02.

TODAY'S SELECTIONS

ARLINGTON DOWNS, ARLINGTON, TEX.
[Track Fast.]

1—Miss Pompey, Fair Gem, Miss Gravity.
2—Phalera, Hazel Eye, Roundabout.
3—Sarahmond, Renaissance, Mardromel.
4—RUNAMUCK, Double Kerry, Imperial Maryan.
5—Wacoche, Indian Salute, Jay Vee.
6—Loischen, Caliban, Continuity.
7—Lonesome Pine, Jean Brown, Beau Bon.
8—Catino, Ricciardo, Flying Red.

TANFORAN, SAN BRUNO, CAL.
[Fast.]

1—Moon Rose, Rose Crystal, Clyde.
2—Iron Mountain, Idler, Atoel.
3—Brilliant Queen, Nevada Sage, No No.
4—Mittens, Burning Feet, Brimfield.
5—Lady Roma, Festoon, Natalie Alice.
6—Malmaison, Green Spring Lad, R. D. Powers.
7—SLAPPED, Toro Flight, Dark Winter.
8—Behemoth, Be Mine, Sickle Bill.
9—Plum Elected, Daudet, Nappus.

BOWIE, MD.
[Track Good.]

1—Bergere, Landscape, Crushed Ice.
2—ACAUTAW, Mar Pal, War Stripes.
3—Boocord, Vanda Cerulea, Playfole.
4—Vitascope, Spittenimage, Captain Jinks.
5—Red Badge, Mister Gander, Coming Back.
6—Lone Hand, Irish Vote, Tenless.
7—Sun Way, Eudes, Patient Saint.

BOWIE ODDS & JOCKIES

FIRST RACE—Purse $800, maidens, 2 year old fillies, 4 furlongs:

Horse.	P. P.	Wt.	Jocky.	Odds.
*Bergere	4	115	Bejshak	5-1
Landscape	2	115	Jones	10-1
†Crushed Ice	1	115	Palumbo	8-1
Lady Day	3	115	Workman	4-1
*Balko's Maid	5	115	Fallon	5-1
†Tuleyries Ruby	6	115	Palumbo	8-1
Trina	7	115	Arcaro	8-1
Drowsy	8	115	Coucci	3-1
Mad Damassin	9	115	Pichon	20-1

*A. G. Vanderbilt entry. †E. Pike-Mrs. E. L. Bull entry.

SECOND RACE—Purse $800, claiming, 3 year olds and up, 6 furlongs:

Acautaw	2	117	Stafford	2-1
Mar Pal	1	117	Hanford	20-1
War Stripes	5	112	Coucci	8-1
Apprehend	3	105	Shelhamer	5-2
Sang Froid	4	112	Lynch	3-1
Dowdy Dell	6	105	Peters	4-1

THIRD RACE—Purse $800, claiming, 3 year olds and up, 6 furlongs:

Brocord	12	113	Richards	4-1
Vanda Cerulea	8	108	Merritt	6-1
Playfole	5	108	Coucci	5-2
Running Water	1	113	E. Smith	20-1
‡Silvery Cloud	2	108	Palumbo	15-1
Eddie Wrack	3	113	Booker	20-1
‡Capt. Jerry	4	112	Anderson	5-1
Sun Alley	6	113	Hanford	15-1
Jobakheta	7	113	S. Renick	30-1
Currants	9	115	Jones	5-1
Abbot's Last	10	117	Bejshak	8-1
Italian Harry	11	112	T. Ford	20-1
‡Tell It	13	108	Stafford	20-1
‡Barn Stormer	14	108	Palumbo	15-1

‡Claude Feltner entry.

FOURTH RACE—Purse $800, claiming, 3 year olds, 6 furlongs:

Vitascope	9	115	Fallon	8-1
Spittenimage	3	115	Kenwood	10-1
Captain Jinks	1	115	Arcaro	15-1
Shining Knight	2	115	E. Smith	20-1
Undulate	4	115	Ray	10-1
Sir Windsor	5	110	Reid	20-1
Night Play	6	115	Bryson	6-5
Snow Fox	7	110	Merritt	4-1
Galloglass	8	115	Hanford	6-1
Irish Ted	10	115	Lynch	20-1
Stipulate	11	115	Coule	20-1

FIFTH RACE—Purse $800, claiming, 4 year olds and up, 1 1/16 miles:

Red Badge	4	105	Hanford	6-5
Mister Gander	2	110	Richards	6-1
Coming Back	1	109	Jones	4-1
*Mad Frump	3	105	Shelhamer	2-1
Eatemup	5	110	Palumbo	20-1
*Playoff	6	105	Grigg	30-1

SIXTH RACE—Purse $800, claiming, 3 year olds and up, 1 1/16 miles:

Lone Hand	5	117	Fallon	8-5
Irish Vote	3	112	Anderson	6-1
Tenless	7	112	Jones	5-2
Just Remember	1	110	Hanford	10-1
In Advance	2	115	Richards	20-1
Princess Wrack	4	110	E. Smith	30-1
Tuleyries Wand	6	112	Palumbo	3-1

SEVENTH RACE—Purse $800, claiming, 4 year olds and up, 1¼ miles:

Sun Way	2	110	Booker	3-1
Eudes	4	115	Coucci	7-5
*Patient Saint	6	105	Stafford	4-1
U Demon	3	115	Richards	4-1
Redivivus	1	119	E. Smith	20-1
*Lucky Turn	5	105	Anderson	15-1

*Apprentice allowance claimed.

Daily Doubles

ARLINGTON DOWNS.
Transport and Odd Blue..............$176.90

BOWIE.
Epitaph and Wiggle In..............$141.00

TANFORAN ENTRIES.

FIRST RACE—Purse $600, claiming, 3 year olds and up, 6 furlongs:

*Soueaster	106	*Milliw	111
Real Clear	96	*Moon Rose	110
Clyde	111	Conejos	111
*Lou Westwood	101	*Nite Rap	111
*Easy Rider	106	*Black Hair	111
*Rose Crystal	106	*Alternative	111

SECOND RACE—Purse $700, claiming, 2 year olds, 4½ furlongs:

Idler	102	*Sashemus	104
*Atoel	114	*The Lake	106
*Bont mint	113	Proud Indian	114
Howdy Andy	105	Iron Mountain	118
Altobank	115		

THIRD RACE—Purse $600, claiming, 3 year olds and up, 6 furlongs:

Brilliant Queen	115	Wise Baby	105
Nevada Sage	115	Baranca	105
*Sweepen	110	*No No	105
*Leo M.	110	Pima Girl	100
Reigh Duchess	100	Notify	110
Gold Clasp	115	*Molly Lou	95

FOURTH RACE—Purse $600, claiming, 4 year olds and up, 1¼ miles:

The Petter	110	*Mittens	104
Chromium	105	Afridi	114
*Sweep Quick	109	Brimfield	110
*Nugent	105	Greenwald	110
*Riposo	100	*Low Bridge	105
Burning Feet	110	*High Sun	109

FIFTH RACE—Purse $700, handicap, 3 year olds, 1 mile and 70 yards:

Double Four	100	Natalie Alice	107
Lady Roma	106	Mauve Decade	104
Festoon	112	Georgia Miss	100
Kootenay Belle	100	Marcleave	110

SIXTH RACE—Purse $800, claiming, 3 year olds and up, 5¼ furlongs:

Proclivity	110	*St. Stephens	108
*R. D. Powers	105	Kent	112
*Malmaison	102	Lois Pan	104
*Greenspring Lad	109	*Stainforth	103
Nilus	110		

SEVENTH RACE—Purse $1,000, claiming, 4 year olds and up, 1 mile and 70 yards:

Slapped	113	Toro Flight	115
Red Ensign	105	Dark Winter	107
Boiling Point	106		

EIGHTH RACE—Purse $600, claiming, 3 year olds and up, 1 mile and 70 yards:

Bonagai	115	Be Mine	110
Sickle Bill	115	San Ramon	112
Merely	110	Dirigible	112
Behemoth	105	Oriley	110

NINTH RACE [substitute]—Purse $600, claiming, 4 year olds and up, 1¼ miles:

*Publication	106	*Tristrap	106
*Plum Elected	110	*Nappus	106
Silva	111	*Daudet	110
*The Triumvir	106		

*Apprentice allowance claimed.

ARLINGTON DOWNS ENTRIES.

FIRST RACE—Purse $800, 2 year old maiden fillies, 4 furlongs:

Ruth Scout	115	Pansy Ann	115
Miss Gravity	115	Lyra	115
Rolled Notes	115	Snowslide	115
Mirella	115	Miss Pompey	115
Fair Gem	115	Planetoid	115
Prairie Belle	115	Pansy's First	115

SECOND RACE—Purse $800, 3 year olds and up, maidens, Waggoner course:

Playmay	101	London Blaze	116
Gallerne	111	Lassie's Son	106
Hazel Eye	101	Wardell Ormont	106
Au Gold	116	Denver Lad	106
Roundabout	106	Watch Tinker	106
John Doe	106	Phalera	116

THIRD RACE—Purse $800, claiming, 3 year olds and up, 6 furlongs:

Otra Vez	101	*Unlawful	109
Early Call	102	Quasimodo	111
*Renaissance	114	Belle Grier	106
*Flight of Gold	109	*Jake Blieden	109
*Sarahmond	110	*Playsickle	104
*Mardromel	104	*Chatterfol	109

FOURTH RACE—Purse $800, claiming, 3 year olds, Waggoner course:

Sailor's Gift	108	Runamuck	108
Imperial Maryan	102	*Supreme Maiden	99
Chilhee	107	Double Kerry	104
Gay Bubble	104	Someone Else	109
Payne	107		

FIFTH RACE—Purse $1,000, claiming, 3 year olds and up, 1 mile and 70 yards:

*Reelon	96	Amazing	106
*Jay Vee	109	Wacoche	116
*Fairsickle	106	*Indian Salute	105
*Flag Cadet	97	Impeach	106
Garden Message	112		

SIXTH RACE—Purse $800, allowances, 3 year olds, 1 mile and 70 yards:

Savernake	113	Continuity	107
Always Blue	101	Wise Will	106
Bereit	98	Caliban	109
Witson	106	Loischen	110

SEVENTH RACE—Purse $800, claiming, 4 year olds and up, 1 1-16 miles:

*Barney Keen	113	*Empress Yvonne	100
Brown Hilda	110	Beau Bon	112
Retribution	107	*Lone Knight	107
*La Belotte	102	*Sickle Hour	102
*Lonesome Pine	113	*Jean Brown	102
*Sweeperman	107	Hercon	115

EIGHTH RACE—Purse $800, claiming, 4 year olds and up, 1 1-16 miles:

Bye Bye Mary	107	King Bonny	112
*Vin Noir	107	Flower Day	110
*Flying Red	107	*Oddesa Beau	107
*Irish Image	107	*Bright Knot	113
*Catino	110	*Ricciardo	110
Van Hastings	112	*Augeas	107

*Apprentice allowance claimed.

EASTER'S NEAR; SHOP NOW FOR THAT NEW SUIT

Tips Are Presented for Freshening Apparel.

BY HARRISON HOWARD.

We all haven't the means or inclination to pay homage to Easter in a frock coat and silk hat, yet few of us escape the desire to add some little touch of newness or freshness to our apparel on this gala dress occasion. It may be only a necktie, but it requires something special to maintain our morale when most others, sartorially speaking, are putting on the "ritz," full steam ahead.

This year, especially, as if to announce an entirely new hold on life, America's Easter parade in general and Chicago's in particular promises to outstrip all efforts since the stock market was king. With that in mind it might be well to take stock of what's on hand to wear and, if necessary, take advantage of the remaining three shopping days to lay in a new spring outfit or fill in the old with new accessories.

Suggestions for Suit.

To some this is merely a matter of deciding what to buy and getting into action. It is impossible to cover the field here but there are certain suggestions which might be the deciding influence. For instance, in suits. You plan on at least one new suit for spring but in the confusion of the many new styles and colors, in the profusion of statements that everybody is going to town nowadays in brilliant hues and country clothes, in the announcement of bold new plaids, overplaids, stripes of a half dozen different designs and no end of modish models, you are finding it difficult to determine just which type that one new suit should be.

In that case pick one of two outstanding fabrics and designs that are always in good taste for spring and summer, especially for business, this year or any other. The one is an unfinished worsted in a 12 or 13 ounce weight for greater coolness; in a faint pin stripe pattern if you are inclined to weight or modest toned overplaid if you need building up; in a blue-gray cast if you have plenty of color and in a warm tan-brown if you need picking up.

Favor Single Breasted.

Single breasted is preferable to many who do not like the extra fold of cloth of the double breasted for warm weather, although the latter is quite acceptable and can be worn without a vest. It requires being buttoned at all times to look its best.

The flat chested man should buy his suit, whether it be single or double breasted, in a three button model and notch lapel. This gives a shorter roll to the coat front and a sense of greater fullness in the upper chest where it is needed most.

The heavy chested man who wants to pare down should stick to peak lapels which run more to a point and to the two button model which lies smoother and flatter over the entire chest area, gathering in at the waistline to give slimness if buttoned properly.

Choice in Stripes.

The other choice in all purpose suits is a chalk stripe flannel or cable stripe if you want more stripe prominence.

Flannel has an advantage, however, for spring and summer in that the coat and vest fit better with odd flannel trousers for sports and country club change. A few complain that flannel doesn't hold its shape as well. It isn't expected to. Flannel is a much softer and looser weave and was never made for a razor edge crease. To be pliable and soft, almost baggy, if desired, is a part of its stock in trade.

Maroon Captain Breaks National Swim Record

Charles Wilson, captain of the University of Chicago swimming team, and Crystal Diete, one of the leading women swimmers in the Chicago district, broke two records in an exhibition meet at Bartlett pool last night. Proceeds of the meet were turned over to the Olympic fund.

Wilson swam the 300 yard medley event in 3:36.7, breaking the national collegiate mark of 3:38.9. Miss Diete covered the 100 yard breast stroke in 1:18, bettering the record of 1:18.6, established by Katherine Rawls last week in the national A. A. U. meet. The new records will not be recognized, however.

Custom tailored clothes
Men . . make this test and save $15 to $30. If you have been paying $50 and up, try Nash Custom Tailored Clothes at $35. Our guarantee positively protects you. A trained representative will call. Or visit our office.
THE A. NASH CO.
31-33 S. Pacific Bldg.
37 W. Jackson Blvd.
Wabash 2271
NASH

QUESTIONS ABOUT MEN'S FASHIONS ANSWERED

If you would like expert advice on the correct clothes to wear on any occasion, or additional information regarding articles described on this page, write to the Men's Fashions Editor, Chicago Tribune. Enclose a stamped, self-addressed envelope with your letter.

ZIPPER

SANTA FE ROAD ORDERS 40 HOUR TRAIN TO COAST

New Streamliner to Average 56 M.P.H.

BY PHILIP HAMPSON.

The Santa Fe railway has placed an order for a new streamlined, lightweight stainless steel train which it will put into service on a 39 hour and 45 minute schedule between Chicago and Los Angeles late this year, S. T. Bledsoe, president, announced yesterday.

Bledsoe also announced that the Santa Fe's Super Chief will be placed on this same fast schedule early in May with present Pullman equipment. When the new train is completed it will replace the Pullmans.

Average 56 Miles an Hour.

The Super Chief will travel the 2,225 miles between the two cities at an average speed of approximately 56 miles an hour. This means the train will have to run at times at speeds of 90 miles an hour and more because the Santa Fe route goes through mountainous country where grades and curves will slow its speed.

The new lightweight train will consist of eight cars, with a capacity of about 100 passengers. It will be drawn by a giant Diesel-electric locomotive similar in type to the 3,600 horsepower Diesel with which the road has been experimenting for several months. Details regarding the new Diesel-electric are not yet available.

Weighing only half of the present standard equipment, the eight new cars will be larger and more commodious than present standard equipment, Bledsoe said. The train will include a baggage car, dining car, a cocktail lounge-club car, four sleepers, and a sleeper observation car.

Bright Silver Finish.

On the exterior the new train will have a bright silver finish because of its stainless steel construction. While the details of the interior color scheme have not been completed it is understood that the decorative motif will be modern along the style of recently completed streamliners running on other roads.

The new train will be built by the Edward G. Budd Manufacturing company at its Philadelphia plant. The eight cars will cost about $550,000. No estimate has been made regarding the cost of the new Diesel electric locomotive.

Bledsoe in his recent statement to stockholders disclosed that the Santa Fe has already expended a considerable amount in putting its right of way in condition to handle trains operating at high speeds.

Road Reaches High Levels.

Super Chief will make its fastest time in the level country. It will climb to 7,622 feet above sea level when passing through the Raton tunnel between Trinidad, Col. and Raton, N. M., 7,248 feet at the Continental divide at Gonzales, N. M., and 7,355 feet at the Arizona divide, near Flagstaff.

Bledsoe said that a Diesel-electric of 3,600 horse power can pull a heavy standard train easily through the mountains. Since one 1,800 horse power unit of the 3,600 horse power engine with which the Santa Fe has been experimenting has been undergoing repairs, the other 1,800 horse power unit has been in regular service between Chicago and Kansas City hauling the Chief and one other heavy train. Bledsoe said this operation has proved the ability of the Diesel-electrics.

Milwaukee Road to Build $4,800,000 of Equipment

St. Paul, Minn., April 8.—(AP)—The Chicago, Milwaukee, St. Paul, and Pacific railroad announced plans today for a $4,800,000 program for construction of 1,500 freight cars, thirty-seven new passenger coaches, and one streamlined locomotive. All the equipment with the exception of the locomotive will be built in the shops at Milwaukee, Wis., over an eleven month period. The locomotive will be built by the American Locomotive works at Schenectady, N. Y.

Southern Railroad Orders 5 Oil Burning Locomotives

Lima, O., April 8.—(AP)—The Lima Locomotive works has received an order for five oil burning locomotives for the Louisiana and Arkansas railroad. The new order was for 2-8-2 type of freight engines with 23 by 32 inch cylinders and 63 inch driving wheels. The engines will weigh 290,000 pounds each.

East Makes Million in Bank Stocks Here

BY HOWARD WOOD.

Eastern speculators have profited to the extent of more than a million dollars by dealing in shares of Chicago banks since last summer, according to rough estimates by Chicago dealers in bank stocks.

One New York brokerage house whose commissions on Chicago bank stock transactions have amounted to more than those of all Chicago dealers combined has been doing a land office business buying and selling shares of Chicago institutions. A representative of this house recently boasted of having filled one order for 3,000 shares of stock of the Continental National Bank and Trust company during the closing months of last year.

Most of the activity has been in shares of the Continental, although the New Yorkers have been dealing in shares of the First National and other banks in considerable volume.

Rise Started Last June.

Starting last June when Continental stock was selling around $45 per share the easterners rode the stock up to $78 in July, watched it slump back to $65 and then enjoyed a steady upward climb that began late in September and has been going on ever since.

Chicago dealers estimate that close to ten thousand shares of Continental stock have been bought by easterners since last summer, many of them in blocks of 50 and 100 shares. Brokers here suspect that much of the New York buying has come from Washington, but the New Yorkers have been particularly close mouthed concerning the identity of their customers, although they have boasted that they represent large interests and can move blocks of 100 shares without difficulty.

Offers Made to Buy Holdings.

Officers of Chicago financial institutions holding shares of Continental bank stock report that they have been approached during the last few months by New York brokers who have been anxious to buy their holdings.

The big runup in the prices of Continental and First National stock began last fall only a few weeks before Chairman Jessie H. Jones of the Reconstruction Finance corporation announced publicly in Washington the RFC's approval of the resumption of dividends by the Continental and the First National.

The intention of the management of the First National to resume dividend payments had already been made known, but Jones' statement was the first news that had been disclosed concerning the Continental's contemplated return to a dividend basis.

Brokers Hold Stocks.

Representatives of the New York brokerage house which has been most active in dealings in Chicago bank stock say that they still hold a considerable block of Continental shares but whether they are holding them as nominee for some unnamed purchaser has not been disclosed.

Chicago bank stock dealers say that the rise in quotations on shares of Chicago banks has been warranted by the improved financial condition of these institutions and the earnings outlook but they say they have been mystified by the manner in which the New Yorkers appear to have had advance information.

"A New York broker early last fall offered to make me a sizable wager that the two largest Chicago banks would resume dividend payments," said one Chicago dealer. "This was several weeks before Chairman Jesse Jones disclosed the impending dividend action in Washington."

RADIO CORP. CALLS PREFERRED "A" STOCK AT $55.87

New York, April 8.—[Special.]—The Radio Corporation of America has called for redemption on July 1 its outstanding class A preferred stock at 110 per cent and accrued dividends, or $55.87½ per share. The full redemption price of $27,689,000 has been deposited with the Bankers' Trust company.

Certificates for new first preferred and common stock exchangeable for class B preferred stock of the corporation under the plan of recapitalization declared effective Tuesday will be available for issuance about April 15. The time for deposits has been extended to May 1.

Stockholders of Keith-Albee-Orpheum corporation at their annual meeting today, elected Leo Spitz, Chicago attorney and head of Radio-Keith-Orpheum corporation, president of Keith-Albee. M. H. Aylesworth was named chairman. A new board of directors was chosen consisting of Spitz, Aylesworth, L. P. Yandell, Malcom Kingsberg, P. J. Maloney, Monroe Goldwater, and Donald Kent,

MITCHELL, HUTCHINS & CO.

231 SOUTH LA SALLE STREET CHICAGO

ONE WALL STREET NEW YORK

Partners

ROBERT A. GARDNER — JAMES C. HUTCHINS

WILLIAM H. MITCHELL — CHAS C. RENSHAW

C. N. SCHENCK, JR. — W. EDWIN STANLEY

D. W. WEEKS

Members

NEW YORK STOCK EXCHANGE • CHICAGO STOCK EXCHANGE

CHICAGO BOARD OF TRADE

Fluctuation in Wheat and Stock Prices 1932-1936

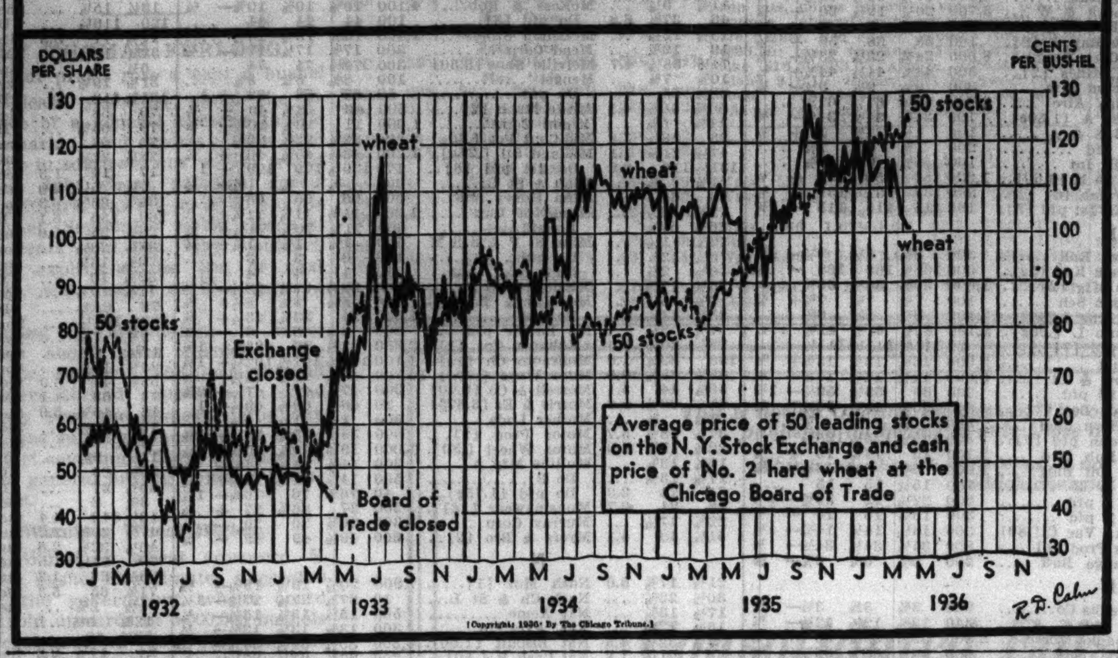

PRINCIPAL MARKETS TO CLOSE TOMORROW; BANKS REMAIN OPEN

Important commodity and security markets throughout the world will be closed tomorrow, Good Friday. Business will be resumed in some markets Saturday morning. Others will not reopen until Monday and some foreign markets will remain closed until Tuesday.

Good Friday is a universal market holiday in principal trading centers, including Chicago, New York, New Orleans, Liverpool, Paris, Winnipeg, and Montreal. In most states, however, tomorrow is not a bank holiday. In thirty-nine of the forty-eight states, including Illinois and New York, banks will be open as usual.

American markets which will close tomorrow and reopen Saturday include the New York and Chicago Stock and Curb exchanges, the Chicago Board of Trade, and the New York Produce exchange. Domestic exchanges which will remain closed until Monday are the New York cotton, coffee, sugar, cocoa, and commodity exchanges.

Abroad the suspension of business will last generally until Tuesday morning. An exception is the Winnipeg Grain exchange, which closes tomorrow but will operate Saturday and Monday.

In accordance with its usual custom the Chicago Live Stock exchange will be open tomorrow, Saturday, and Monday.

The nine states in which banks will close tomorrow are Connecticut, Delaware, Florida, Louisiana, Maryland, Minnesota, New Jersey, Pennsylvania, and Tennessee.

AM. TELEPHONE PROBE DELAYED UNTIL APRIL 20

Washington, D. C., April 8.—(AP)—Originally scheduled to resume April 14, public hearings in the communications commission investigation of the American Telephone and Telegraph company today were postponed until April 20.

The action was taken at the request of President Walter S. Gifford of the A. T. & T. He said he would be attending the company's annual meeting during the week of April 14.

The hearings were recessed recently to give FCC investigators time to examine the company's records in New York.

Dun's Weekly Food Index Rises 3 Cents to $2.60

A rise of 3 cents last week lifted the Dun & Bradstreet food index to $2.60 from $2.57 in the preceding week. The rise was due in part to strength in dairy products and live stock.

Gen'l Motors March Sales Best in 8 Years

March automobile sales to consumers by the General Motors corporation reached the highest monthly total since May, 1928, the company reported yesterday. Sales to dealers were the largest since June, 1929, and first quarter business was the best since the third quarter of 1929.

Sales to consumers in the United States in March totaled 181,782 cars compared with the preceding month's figure of 96,134 units and the 126,691 sold in March last year.

Compare Monthly Totals.

March sales to dealers aggregated 162,418 units against February's 116,762 and 132,622 for March, 1935. The company further reported that sales to all dealers in the United States and Canada and overseas shipments aggregated 196,721. The comparable total for February was 144,874 units and for March last year, 169,302 units.

March sales to consumers brought the first quarter total to 379,950, compared with 258,093 in the first three months of 1935. March sales to dealers in this country boosted the total for the first three months to 410,314, contrasted with 301,256 for the first quarter last year.

Detail Deliveries.

Monthly sales to dealers in the United States, Canada, and overseas for the last three years are shown in the following table.

	1936.	1935.	1934.
January	158,572	98,268	62,506
February	144,874	121,146	100,848
March	196,721	169,302	153,250
April		184,059	153,954
May		134,597	132,837
June		181,188	146,881
July		167,790	134,324
August		124,680	109,278
September		39,152	71,883
October		127,054	72,050
November		182,754	61,037
December		185,698	41,594
Totals		1,715,688	1,240,447

The grand total of dealer sales in the United States and Canada and overseas shipments for the first quarter was 500,167 units, against last year's comparable total of 388,716.

The report did not comment on future possibilities but from other trade sources it was reported that early April booking of orders from dealers has been heavy and that distinct likelihood exists that further gains will be shown.

Minneapolis Bank to Retire Part of Stock Held by RFC

Minneapolis, Minn., April 8.—[Special.]—Retirement of $1,000,000 of the $5,000,000 of preferred stock of the Northwestern National Bank and Trust company held by the Reconstruction Finance corporation has been voted by directors of the institution, Theodore Wold, president, said today.

Should the Holder of HIGH GRADE BONDS Now Shift to EQUITIES?

•

A comprehensive discussion of this subject—which should be of vital interest to all holders of high grade bonds—is now ready for distribution. The pamphlet contains a chart comparing the market action of high grade bonds with stocks, since 1900 to date. Suggestions to improve investment accounts in light of facts brought out in this discussion will be found particularly interesting.

We will be glad to send a copy of the pamphlet to investors upon request.

SELECTED

Investments Company

135 South La Salle Street

CHICAGO

GENERAL FOODS CORP. ELECTS WOMAN TO BOARD OF DIRECTORS

New York, April 8.—(AP)—The $63,000,000 General Foods corporation today elected Mrs. Marjorie Post Davies to its board of directors, of which her former husband, Edward F. Hutton, was chairman until recently.

MRS. MARJORIE POST DAVIES.

Selection of Mrs. Davies for a place on the board was said to be based on her large investment interest in the company. She is a daughter of the late C. W. Post, whose Postum Cereal company was acquired by General Foods at the time of its organization.

In her work as a member of the board Mrs. Davies will be associated in business with her divorced husband, as Hutton remained a director after relinquishing the post of board chairman.

His resignation, a few months ago, followed a wave of publicity in connection with an article by Hutton in "Public Utilities Fortnightly," in which he suggested that business interests "gang-up" on the Roosevelt administration. He later issued a statement withdrawing the "gang-up" recommendation.

Ford British Unit's Profit Gains 23 Per Cent in 1935

Ford Motor Company, Ltd., British subsidiary of the Ford Motor company, had net income of £597,153 in 1935, compared with £483,663 in 1934, an increase of more than 23 per cent, according to figures released yesterday.

STOCKS SCORE MODEST GAINS IN QUIET TRADE

Profit Taking Cuts Part of Advance.

[Chicago Tribune Press Service.]

New York, April 8.—The stock market scored modest improvement today as business news continued cheerful. Gains ranged from fractions to 2 points at the close, although a number of special issues displayed weak tendencies.

At one time during the session advances of as much as 3 points were noted but profit taking in the afternoon reduced the gains. Although the approach of the Easter holidays served to curtail activity, turnover increased to 1,806,650 shares.

Midweek trade news was favorable. Tornadoes in the south and a recurrence of floods are not expected to exert more than local influence. Speculators were especially impressed by General Motors' March report on sales. European developments were ignored.

Steel Shares Buoyant.

Steel shares were buoyant. United States Steel was in demand, moving up to a new high of 72¼. Although it did not escape the late liquidation it finished the day with a gain of 1⅞ points. Bethlehem also entered new high territory and tacked up a gain of more than a point after its final quotation. Youngstown and Republic were favored by traders.

Coppers reflected extension of the international production curtailment agreement at London. Anaconda improved 1⅛ to 38⅜ and Kennecott rose to 40½. American Smelting was ¾ higher at 85 and Cerro de Pasco was slightly firmer at 55⅞. Motor shares were little changed at the close. American Waterworks and Public Service of New Jersey were each a point higher.

Rubber Stocks Active.

Rubber shares created some excitement. United States Rubber spurted at the opening and dominated other stocks on the ticker tape for a while. Other rubber shares were firm, but could not match the star performer which ran up over 3 points. United States Rubber stockholders will hold a meeting in two weeks, at which it is thought they will be told of the company's plans for refunding its bonds.

Atchison and New York Central were strong spots in the carrier division, the former advancing more than 2 points. The rest of the group was barely steady.

American Can, Briggs & Stratton, Deere, Allied Chemical, R. H. Macy, and A. O. Smith were soft spots.

Bendix Aviation Re-Elects All of Present Directors

All officers and directors of the Bendix Aviation corporation were reelected at the annual meetings yesterday. Directors also declared the regular quarterly dividend of 25 cents a share, payable June 12 to stock of record May 20.

More Firms Report Sales, Earnings Rise

Favorable reports on first quarter earnings coupled with optimistic forecasts on the future were given yesterday to the stockholders of a number of corporations.

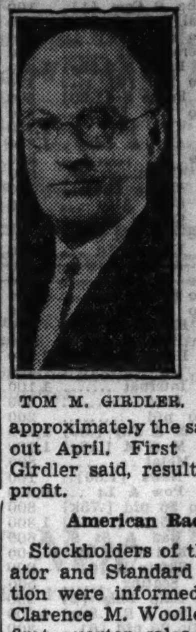

TOM M. GIRDLER.

Tom M. Girdler, chairman of the Republic Steel corporation, told stockholders at the annual meeting in Jersey City that the company operated at 60.7 per cent of capacity in March with the prospect that operations will continue at approximately the same rates throughout April. First quarter business, Girdler said, resulted in a small net profit.

American Radiator Gains.

Stockholders of the American Radiator and Standard Sanitary corporation were informed in New York by Clarence M. Woolley, chairman, that first quarter sales were 30 per cent ahead of 1935. Negotiations are under way, he said, for refunding the company's $10,000,000 of 4½ per cent bonds at a lower rate.

James H. Rand, president of Remington-Rand, Inc., reported an increase of 40 per cent in domestic sales in March as compared with 1935. The increase is the largest reported for the last two years.

At the annual meeting of the Western Union Telegraph company in New York stockholders were told that first quarter gross earnings were about 8 per cent above last year's. Roy White, president, predicted further expansion in earnings during the remainder of the year.

Rail's Revenues Improve.

In Boston, E. S. French, president of the Boston and Maine railroad, told the annual meeting that general business is improving and the road's revenues for the year will probably run ahead of 1935. Stockholders authorized the creation of an equipment trust up to $4,000,000 to acquire additional rolling stock.

Expenditure of $1,000,000 in plant improvements in the next 18 months will be made by the Crowell Publishing company, Lee W. Maxwell, chairman, announced at Springfield, O. Circulation and advertising of the company's publications have regained their 1930 peaks and are continuing upward, he said.

St. Lawrence Free of Ice, but Shipping Is Delayed

MONTREAL, Que., April 8.—[Special.]—Shipping men today reported that the St. Lawrence river was free of ice from here to the gulf. Navigation, however, will not open until the middle of the month in accordance with the shipping schedules arranged several months ago. Shippers asserted that pre-season arrangements have resulted in an unnecessary delay in the opening of navigation. Montreal is expecting one of the busiest seasons in years. Ten million bushels of wheat are waiting to be moved.

BOOST STEEL OPERATING RATE TO 66 PER CENT

Output at Best Level Since June, 1930.

Steel mill operating schedules advanced 3½ points last week to 66 per cent of plant capacity, best since the second week of June, 1930, according to the issue of Iron Age published yesterday.

The Pittsburgh and Wheeling districts continued to show definite recovery from flood damage and the Valleys, Philadelphia, Buffalo, and the far west also reported gains. Chicago, Cleveland, and Detroit operation remained steady.

Rolling mill schedules are higher, the journal reports, with production of tin plate, strip, rails, and wire products at a higher relative level than that for raw steel. Sheet mills are running at 65 per cent of capacity and many producers are booked at that rate through April. Finished mill backlogs are sufficiently large to support an ingot production of well over 60 per cent during the current month.

Profits Discouraging.

While steel production in the first quarter averaged 54.7 per cent of capacity, early reports of steel company profits are discouraging, the magazine says. Sharp curtailment in earnings is attributed to price weakness, and much of the tonnage being rolled this month is expected to be relatively profitless.

While recent efforts have been made to stabilize finished steel quotations, tangible results are not expected to become evident until the last half of the quarter.

The magazine's composite price for finished steel is slightly higher at 2.097 cents a pound, but is still well below the average of 2.130 cents at the beginning of 1936. The current level, however, is $4.60 a net ton above the depression low for April and May, 1933.

Scrap Prices Decline.

Scrap prices have begun to adjust themselves to moderate weather and increasing supplies of old scrap at Chicago have resulted in a decline of 50 cents a ton in No. 1 heavy melting steel. The journal's scrap composite, as a result, has declined to $14.58 a gross ton, after remaining at $14.75 a ton for six weeks. The pig iron composite remains at $18.84 a gross ton.

Fabricated steel awards of 14,850 tons last week compare with 17,150 tons in the preceding week, but new projects of 26,185 tons compare with 14,400 tons. Rail orders include 26,000 tons for the Rock Island and 19,000 tons for the Erie, but little tonnage is now pending. Rail awards during the first quarter amounted to 460,000 tons, compared with 215,600 tons in the corresponding quarter of last year.

Automobile production continues to rise and it is predicted that retail sales of motor cars will remain at a high level through June, spurred on by bonus payments to veterans.

Two Executors

May Be Better than One

The appointment of your business partner and a good bank as co-executors and co-trustees of your estate may be the ideal arrangement for you. In this way your heirs will receive the double benefit of your partner's intimate acquaintance with your business affairs and his personal loyalty to your family, plus the permanence, financial responsibility, specialized skill, and long experience of the bank in handling many estates and trusts.

Your partner, although unburdened with details, will be in close touch with the administration of the estate, and all important decisions will be subject to his approval.

We shall be pleased to discuss this (or any other) type of trust service with you and your attorney.

TRUST DEPARTMENT

Harris Trust and Savings Bank

Organized as N. W. Harris & Co. 1882 • Incorporated 1907

Harris Trust Building, Chicago

Telephone State 8200

EXCHANGE READY TO SWING BOND TRADE TO FLOOR

Over-Counter Business of Members Affected.

New York, April 8.—(AP)—Early promulgation of rules requiring members of the New York Stock exchange to execute bond orders on the floor of the exchange, instead of in the over-the-counter market, was expected in bond circles today following approval by a majority of the membership of an amendment to the constitution empowering the bond committee to put such change into effect when desired.

May Start Next Week.

While exchange officials declined to reveal when and what action the bond committee would take, it was believed that the committee would possibly put the new regulations into effect at the start of next week, in view of the fact that the exchange will be closed on good Friday and Saturday is a short session.

The movement to bring all commission transactions to the floor of the exchange was started a month or so ago, and while there was vigorous dissent in some quarters, the majority of the membership took kindly to the suggestion.

Majority Gives Approval.

When the statutory two weeks during which they have to approve or disapprove amendments to the constitution ended today, announcement was made that a majority had approved the action.

The new regulations, when finally adopted, will apply to all commission orders received by member firms, and will affect United States government issues and such corporate and miscellaneous bonds as are traded both on the exchange and in the over-the-counter market.

OFFER NEW SETUP FOR WESTERN NEWSPAPER UNION

New York, April 8.—[Special.]—A new plan of reorganization of Western Newspaper Union, Inc., under section 77B of the bankruptcy act, has been sent security holders by the security holders' protective committee in opposition to a plan offered by the present management.

The plan proposes a new management under John H. Perry, newspaper publisher. It provides for $100,000 of working capital through the sale of class B stock, which may be further increased through an attempt to recover $190,000 of the company's funds allegedly diverted to purchase stock of the company.

It also proposes the issuance to debenture holders of four shares of class A stock for each $1,000 principal amount of debentures held and one share of class A stock for each share of preferred.

PROBERS FAIL TO FIND RETAIL GROUP ILLEGAL

Washington, D. C., April 8.—(AP)—A divided special committee advised the house today its year-long investigation proved the American Retail federation was "a super hobby," but had developed nothing to indicate the federation would carry on any "pernicious or illegal lobbying." Three members of the committee filed a separate minority report, contending the evidence did not justify the "super-lobby" conclusion.

C. O. Sherrill, president of the American Retail federation, said an examination of both majority and minority reports "indicates that neither of these reports develops anything detrimental to the public interest in the organization, activities, or objectives" of the federation.

WHAT STOCKS DID

DOW-JONES AVERAGES.

	High.	Low.	Close.	Net chge.
Industrials	162.54	160.34	160.97	+.03
Rails	49.62	48.84	49.23	+.38
Utilities	33.70	33.06	33.27	+.12

TRIBUNE AVERAGES.

	High.	Low.	Close.	Net chge.
25 railroads	39.12	......	38.79	+ .30
25 industrials	212.14	209.56	210.33	— .37
50 stocks	125.63	124.03	124.56	— .03

	High.	Low.	Close.
50 stocks one year ago	84.64	83.57	83.78
50 stocks two years ago	94.01	92.80	93.30

ASSOCIATED PRESS AVERAGES.

	30 indust.	15 rails.	15 util.	60 stks.
Net change	+.1	+.2	+.2	+.2
Wednesday	85.5	37.6	49.3	64.5
Prev. day	85.4	37.4	49.1	64.5
Month ago	82.7	37.5	48.5	64.3
Year ago	52.6	20.7	25.4	62.8
1936 high	85.8	39.7	50.8	37.8
1936 low	73.4	30.2	45.0	64.6
1935 high	76.3	31.2	44.7	55.7
1935 low	49.5	18.5	21.6	56.1
1932 low	17.5	8.7	23.9	34.8
1929 high	146.9	153.9	184.3	16.9
1927 low	51.6	95.3	61.8	157.7

ISSUES TRADED.

	Wed.	Tues.
Advances	306	177
Declines	378	527
Unchanged	188	177
Total issues	872	881
New 1936 highs	47	37
New 1936 lows	17	25

CORPORATION EARNINGS

Net incomes reported yesterday:

	1935.	1934.
YEAR ENDED DEC. 31.		
Anheuser-Busch	$ 891,918	$ 907,767
Cont Diam Fibre	167,667	*99,710
Coty, Inc.	*236,685	89,761
DeBeers Con Mines	£2,122,359	£ 768,683
Ford Motor, Ltd.	£ 597,153	£ 483,663
Interlake Iron	*435,841	*683,764
K C Pub Svc.	*390,528	*365,392
Pac Am Fish	506,136	337,719
Westmoreland, Inc	96,700	78,533
Wright Aero	423,295	966,153
FEBRUARY.		
Lehigh Val R R.	*117,131	*162,977
TWO MONTHS ENDED FEB. 29.		
Lehigh Val R R.	*251,934	*155,699
QUARTER ENDED MARCH 31.		
Natl Oats	41,822	20,138
YEAR ENDED FEB. 29.		
R H Macy	2,753,901	†2,926,705

*Net loss. †53 weeks.

NEW YORK STOCK TRANSACTIONS

Wednesday, April 8, 1936.
Shares sold today 1,806,650
Year ago 990,000

Wednesday, April 8, 1936.
Total sales 1936 to date 192,397,153
Total sales 1935 to date 55,952,939

[The figure in brackets after name of stock is annual dividend rate.]

A

1936 High.	1936 Low.	Div. yld. pct.	Description, div. rate, $s—	Sales.	High.	Low.	Close.	Net chge.
49⅞	42	3.7	Ab & Straus [1.80]	20	49	49	49	....
74¾	68	3.5	Acme Stl [2.50a]	400	71⅛	71⅛	71⅛	....
13⅞	10⅝	0.8	Adams Exp [.10g]	2,300	13	12⅛	12⅝	....
28	22½	2.3	Addressog [.60]	600	25⅞	25½	25⅝+	¼
9	7⅝	7.5	Affiliat Prod [.60]	2,600	8	8	8 +	⅛
194	168½	1.6	Air Reduc [3a]	100	188⅞	188⅞	188⅞—	¾
6¼	2	...	Air Way El Ap	2,700	5⅛	5	5	....
17⅝	14⅝	4.0	*Alaska Jun [.60a]	800	14⅞	14⅝	14⅝	....
[illegible]								

Z

1936 High.	1936 Low.	Div. yld. pct.	Description, div. rate, $s—	Sales.	High.	Low.	Close.	Net chge.
19⅞	11⅛	...	Zenith Radio	1,300	19	18⅝	18⅝—	⅛
9⅝	7½	...	Zonite Prod	800	8¼	8	8⅛	....

*Ex dividend. †First sale since ex dividend date or dates. XR—Ex rights. a—Also extra or extras. b—Including extras. e—Paid last year. f—Payable in stock. g—Declared or paid so far this year. h—Cash or stock. k—Accumulated dividend paid last year.

Sales to 11 a. m., 400,000; 12 m., 770,000; 1 p. m., 1,040,000; 2 p. m., 1,270,000. Total sales, 1,806,650 shares.

POWER OUTPUT RISES; REVERSES NORMAL TREND

Production Establishes New Seasonal Top.

Power output in the United States last week rose against the normal trend and set another new high record for the season, according to the Edison Electric institute.

Production in the week ended April 4 was 1,916,486,000 kilowatt hours, an increase of 2.6 per cent over the 1,867,093,000 for the preceding week and 12.7 per cent ahead of the 1,700,334,000 figure of a year ago.

Flood Areas Revive.

In the preceding week a gain of 9 per cent was recorded over a year ago. The recuperative ability of flood stricken areas was indicated in sharp increase for those districts.

Abnormally dark and cold weather, along with improved industrial use, was responsible for the rise. In the Chicago area these factors resulted in the largest total since the week ended Feb. 22.

Commonwealth Edison company announced total output of 114,833,000 kilowatt hours last week, an increase of 12.6 per cent over the 102,009,000 kilowatt hours for the corresponding week of last year.

Compare Production.

Output and percentage comparisons with last year for the Chicago district, last three ciphers omitted, follow:

Week ended	Kilow.-hr. output. 1936.	1935.	Pct. incr.
April 4	114,833	102,009	12.6
March 28	108,037	103,115	4.8
March 21	110,990	101,655	9.2
March 14	111,361	104,529	6.5

All major geographic regions of the country showed gains over the corresponding week of last year. Percentage increases were: New England, 7.2; middle Atlantic, 13; central industrial, 13.6; west central, 10; southern states, 12; Rocky mountain, 16.9; and the Pacific coast, 13.1.

CREDIT MEN PICK OFFICIAL SLATE FOR COMING YEAR

The nominating committee of the Chicago Association of Credit Men last night recommended the election of the following officers to be voted on at the annual meeting on May 20: President, L. E. Schroeder, George E. Watson company; first vice president, George M. Groves, Groves Shoe company; second vice president, C. L. Bonson, Allen-A company, Kenosha, and treasurer, A. E. Halvorsen, Lake Shore Trust and Savings bank. The recommendation was made at the association's forum, held at the Hotel La Salle.

Clarence A. Newman, head of an accounting firm, warned the group that delay in complying with the federal security act may prove expensive.

"All indications point to a broadening of the scope of the law," he said, "and an extension of the powers it creates. There is no reason for anticipating that the present act will be displaced or that the severity of its requirements will be changed to any great extent."

LIBBY-OWENS QUARTER PROFIT SLIGHTLY LOWER

Net earnings of Libby-Owens-Ford Glass company amounted to $1,996,967 for the first quarter of 1936, the company announced yesterday. This was equivalent to 79 cents a share and compares with $2,219,767, or 88 cents, in the corresponding quarter of last year.

John D. Biggers, president, said that reduced earnings were due to a general advance in wages, increased taxes, added provision for depreciation, and no corresponding increase in selling price. He also said that building construction is only 20 per cent of the average for the five years before 1929.

Directors yesterday declared the regular quarterly dividend of 50 cents a share, the same as paid on March 16 when the rate was raised from 30 cents quarterly.

WE WILL BUY

Assoc. Gas & Elec. Corp. Bonds
Catholic & Institutional Bonds
Chicago & New York Bank Stocks
Chgo. Mill & Timber "A" Stock
Coosa Portland Cement 6s
Hearst Consol. Publ. 7% Pref.
Insull Util. Inv. Deb. 6s
Melrose Park, Ill., S/A Bonds
Missouri-Kansas Pipe Line "A" and "B" Common
Niles Center, Ill., S/A Bonds
Post Office Building Bonds
Trinity Portland Cement Units

UNLISTED STOCKS

A special department, ably staffed, is at your service in the sale or purchase of Unlisted Stocks and Bonds. We quote, buy and sell all issues.

Your inquiry will be answered intelligently and without obligation.

ANDERSON, PLOTZ & COMPANY INC.
29 So. La Salle St., Chicago
Telephone Franklin 8467

NEW CROP COTTON RISES ON UNFAVORABLE WEATHER

Unfavorable weather reports from the eastern parts of the cotton belt gave moderate strength to new crop futures yesterday. Field work there is now officially estimated as much as three weeks later than normal, due to excessive rains, while dry weather was said to be delaying planting in parts of Texas and Oklahoma. Trade in old crop months was regarded as largely in the way of evening up operations. Closing trades in Chicago were at net gains of 3 to 10 points and in other markets 4 to 9 points. [A point is equal to 1-100 cent].

Spot cotton closed 5 points lower to 5 points higher with New Orleans at 11.65 cents, Houston 11.60 cents, Galveston 11.55 cents, and New York 11.70 cents per pound. Prices in cents per pound:

CHICAGO.

	High.	Low.	Close.	Prev. close.	Last year.
May	11.36	11.32	11.38	11.30	11.28
July	11.09	11.04	11.07	11.00	11.37
October	10.49	10.42	10.45	10.41	10.96
December	10.46	10.43	10.46	10.38	11.04
January	10.52	10.44	10.52	10.42	11.08

NEW ORLEANS.

	High.	Low.	Close.	Prev. close.	Last year.
May	11.27	11.21	11.24	11.20	11.16
July	10.97	10.92	10.95	10.88	11.24
October	10.38	10.32	10.35	10.28	10.86
December	10.39	10.34	10.37	10.28	10.93
January	10.39	10.35	10.39	10.30	10.96

NEW YORK.

	High.	Low.	Close.	Prev. close.	Last year.
May	11.32	11.37	11.30	11.24	11.20
July	11.03	10.97	11.03	10.94	11.29
October	10.41	10.35	10.38	10.30	10.91
December	10.41	10.36	10.39	10.32	10.96
January	10.44	10.40	10.42	10.35	11.01
March	10.51	10.45	10.49	10.41	11.09

DIVIDENDS DECLARED

Stock.	Rate. Period.	Payable.	Stock of record.
Bk of Calif	$2.50 q	Apr 15	Apr 10
Bendix Aviation	25c q	Jun 12	May 20
Cen Pw . Lt 7% p	43¾c	May 1	Apr 15
Do 6% pfd	37½c	May 1	Apr 15
Cons Ch Ind 'A'	37½c q	May 1	Apr 15
Do 'B'	12½c q	May 1	Apr 15
Capital Management	20c	May 1	Apr 15
Cont Can	75c q	May 15	Apr 20
Dividend Shares,	2½c q	May 1	Apr 25
5044 Sheridan Rd	$1	May 1	Apr 15
Homestake Mining	$1 m	Apr 25	Apr 15
Do	$2 ex	Apr 25	Apr 20
Lexington U p	$1.62½ q	May 1	Apr 20
Do pfd,	50c acc	May 11	Apr 20
Libby-Owens-Ford,	50c q	Jun 15	Apr 30
N Y Merchants	50c q	May 1	May 29
Woolworth F W	60c q	Jun 1	Apr 20

BOARD OF TRADE STOCKS.

	Sales.	High.	Low.	Close	Prev. close.
Berk&Gay Furn.	200	2	1⅞	2	2
Centlivre Br A	250	3¼	3	3	3¼
Elec Bd & Share	100	24	24	24	23⅝
HamiltonMfg 'A'	340	7½	7	7½	6⅞
Sunstrand Ma C.	400	18	17⅞	18	17⅞
Tastyeast Inc.	200	3⅞	3⅞	3⅞	3⅝

UTILITIES FIRMS SEEK FAIR TEST ON HOLDING ACT

Arguments Made Before Appeals Court.

[Chicago Tribune Press Service.]

Washington, D. C., April 8.—[Special.]—Attorneys for the utility companies demanded a fair test of the constitutionality of the "death sentence" for holding companies act and an end to "monopoly of litigation" by New Deal lawyers in oral arguments today before the Circuit Court of Appeals here.

John Higgins, representing the North American company and the American Water Works and Electric company, Inc., asked that the court ovurrule an indefinite stay granted by Justice Jennings Bailey in the Supreme court of the District of Columbia.

Acts as Blanket Injunction.

This stay amounted to a blanket injunction against action by the utility companies, while right of way was given to the suit started by the New Deal against the Electric Bond and Share company. This suit was started in the federal district court of New York to compel E. B. & S. to file a registration statement with the Securities Exchange commission.

"In these days," Higgins declared, "when congress is passing revolutionary laws wholesale, under the injunction to disregard all doubts as to their constitutionality, no matter how reasonable, it would set an extremely dangerous and vicious precedent to give one side in such controversies the right to hand-pick one case and court of its own choosing and hold all other parties and cases and courts helpless."

Issue May Not be Decided.

Should the government succeed in confining the holding company decision to a single case and court of its own choosing, Higgins contended, then two years hence even with a Supreme court decision, the constitutionality of the holding company act would remain unclarified.

Since the government's reply brief to the cross bill of E. B. and S. challenged the jurisdiction of the court to consider constitutionality of any of the provisions of the act except those requiring registration it was entirely possible that the case would not test the constitutionality of the act, Higgins maintained.

Higgins said that the New Deal attorneys were playing a "shrewd game but it is so obviously unfair that I don't believe they can properly invoke the aid of a court of equity in carrying it out by granting this stay."

Cummings Opposes Action.

Attorney General Cummings insisted that if the stay were not continued a multiplicity of suits would result. He declared that following passage of the holding company act the administration was faced by "a threatened barrage of suits descending not as the gentle rain from Heaven but as a torrent from all directions."

In meeting this complaint, Higgins said that the government was determined at all hazards to prevent if they could the trial of any case except their own favorite, E. B. & S.

"The alleged multiplicity of suits," he said, "and the burden of the government of trying many cases, is a mere excuse. It is window dressing."

The appeal court is expected to hand down a ruling the first week in May following a two weeks' recess.

CONTINENTAL WON'T SPEED RFC STOCK PAYMENT

Walter J. Cummings, chairman of the Continental Illinois National Bank and Trust company, said yesterday that the institution does not plan to retire $50,000,000 of preferred stock owned by the Reconstruction Finance corporation at any faster rate than is called for in the existing agreement with the government agency.

Cummings said that a minimum of $3,000,000 of stock will be retired this year from earnings. If more is retired, he said, funds for the purpose will come from the bank's earnings. The subject, he added, has not been discussed thus far by directors of the bank.

Westinghouse Electric Elects Ranney Director

New York, April 8.—[Special.]—George A. Ranney, chairman of the People's Gas Light and Coke company of Chicago, and Thomas L. Parkinson, president of the Equitable Life Assurance society, were elected directors of the Westinghouse Electric and Manufacturing company at the annual meeting of stockholders today in East Pittsburgh. Other directors were reëlected.

Jewel Tea Co. Reports 7 Per Cent Gain in Sales

Jewel Tea Company, Inc., yesterday reported an increase of 7 per cent in sales for the four weeks ended March 21, compared with the corresponding period of last year. The total was $1,534,026, against $1,439,369. In the first twelve weeks of 1936 sales amounted to $4,526,963, compared with $4,285,278 a year ago, an increase of 6 per cent.

Re-Elect Fifteen Directors of Southern Pacific Board

Frankfort, Ky., April 8.—(AP)—Fifteen directors of the Southern Pacific company were reëlected today at the annual meeting of stockholders at the home office in Spring Station, Woodford county. Election of the directors was the only business transacted at the meeting, W. F. Bull, secretary, announced.

Interlake Iron Reduces Deficit During Last Year

Interlake Iron corporation reports for 1935 net loss of $435,841, compared with loss of $683,764 in 1934.

NEW YORK BANKS LOSE SUIT TO COLLECT ON WAGGONER SWINDLE

Denver, Colo., April 8.—(AP)—The Circuit Court of Appeals today upheld the Utah Federal District court in denying five New York banks authority to collect $30,000 in the Waggoner "bank swindle" case.

In 1927 Charles D. Waggoner, Telluride, Colo., banker, obtained a loan of $30,000 from the Continental National Bank and Trust company of Salt Lake City. Later he caused to be telegraphed to the five New York banks directions purportedly from Denver banks that the New York banks deposit approximately $500,000 to the credit of the Telluride bank. Waggoner then appeared in New York and collected the money, part of which he used to pay off the loan made by the Salt Lake City bank.

He was arrested a short time later, convicted and sentenced to the Atlanta penitentiary. Recently he was paroled.

The Circuit court held that the Salt Lake City bank accepted the money in good faith in the course of regular business transactions. Therefore, it held, the bank could not be forced to pay back this money to the New York banks, the National City bank, the First National, the Harriman National Bank and Trust company, the Chemical National, and the Guaranty National.

ILLINOIS WILL PROTEST SPLITUP OF M. & ST. L. ROAD

Springfield, Ill., April 8.—(AP)—The Illinois commerce commission today planned a protest to the Burlington railroad's proposal to assume control of 135.1 miles of tracks of the Minneapolis and St. Louis railroad in Illinois.

Oposition to the plan on the group that the consolidation of facilities and elimination of shops would result in reduced employment will be made tomorrow at Minneapolis in a hearing before the interstate commerce commission. George Shafer, chief transportation rate expert of the Illinois commission, will enter the protest.

The Minneapolis and St. Louis serves twenty-three points in Illinois.

RFC Official Supports Splitup.

Minneapolis, Minn., April 8.—(AP)—John W. Barriger III. of the Reconstruction Finance corporation's railroad division, testified at a hearing today that dismemberment of the Minneapolis and St. Louis railroad would improve service along the line from Minneapolis to Albert Lea, Minn., and Peoria, Ill.

PANAMA FIGHTS PRIVATE BUSINESS IN CANAL ZONE

PANAMA CITY, April 8.—Ricardo J. Alfaro, Panama's minister in Washington for many years, began a campaign today against the operation of private business in the canal zone. Speaking before the Panama Lions club he urged that Panama be given full opportunity to supply ships in transit and others.

Alfaro, who has just returned from Washington in connection with the pending new treaty with the United States, intimated that private business in the canal zone must be barred in the interests of Panama's commerce. He said that only officers and men in the United States service and employés of the canal and their families should reside there. The new treaty apparently covers this subject.

WESTERN UNION FLOOD LOSSES REPORTED LIGHT

New York, April 8.—[Special.]—Damages suffered by the Western Union Telegraph company during the recent Pennsylvania and New England floods did not amount to more than $200,000, Roy B. White, president, said at today's brief and sparsely attended annual meeting.

Preliminary estimates show first quarter revenues 8 per cent and expenses 6 per cent higher than a year ago, White said. There is no prospect of relief from the tax burden, he added.

PRODUCE - MARKETS

Fresh eggs were in good demand at unchanged prices yesterday. Receipts were 31,741 cases. Butter advanced ¼@½c per lb with receipts of 5,572 tubs. Live hens were unchanged to ½c per lb higher. Arrivals aggregated 3 cars and 34 trucks. Potatoes sold readily when choice. Receipts were reported as 82 cars, with 342 cars on team track.

WHOLESALE CREAMERY BUTTER PRICES.

	Chicago Whole milk.	Chicago Centralized.	New York.	Boston.	Philadelphia.
93 score	.31½	....	32¾	....	33
92 score	.31¼	....	32¼	32¾	32½
91 score	.31	....	32¼	32⅝	32
90 score	.31	31¼	32¼	32⅜	32
89 score	.30¾	....	....	....	....

WHOLESALE CHEESE PRICES.

	Chicago.	Boston.	New York.	Philadelphia.
Twins	.14¼-14½	15 -15½	....	....
S dais.	.14¾-15	15¾-16	15½	15¼-15½
Y Am.	....	15¾-16	15¾	....
Lghns	.14¾-15	....	....	15¼-15¾

U. S. GOVERNMENT GRADED EGGS.

The local office of the United States department of agriculture report following prices in case lots per dozen paid by retailers, hotels, restaurants, and institutions: U. S. extras, large, white loose, 26c; U. S. extras, large, white cartons, 27c.

LIVE POULTRY—WHOLESALE.

Springs	25@27c	Hens	17@22½c
Broilers	25@26c	Old roosters	16½c
Fryers	25@27c	Ducks	14@23c
Turkeys	20@26c	Legh. hens	13@18½c
Geese	13@17c	Legh. broilers	22½c

FRESH EGGS.

Extra firsts, carlots	19c
Do less than carlots	19c
Fresh firsts, carlots	18½c
Do less than carlots	18c
Current receipts	17½c
Dirties	16¼c
Checks	15¾c

COUNTRY DRESSED VEAL CARCASSES.

50@60 lbs.	9@9½c	90@100 lb.	11½@12½c
70@80 lbs.	10@10½c	100@120 lb.	13@13½c

WHOLESALE DRESSED LAMBS.

	No. 1. choice.	No. 1. good.	No. 2. med.
Saddles	23	21	20
Legs	23	21	21
Loins	23	21	19
Hotel racks	20	19	17
Stews	11	11	10
Market racks	14	13½	12

WHOLESALE DRESSED BEEF.

	Yearlings.	No. 1.	No. 2.	No. 3.
Ribs	20	25	18	11
Loins	28	35	26	14
Rounds	16½	14	14	12
Chucks	14	12	11½	9½
Plates	9	9½	9½	7

POTATOES.

Wisconsin, 100 lbs.	$1.20@1.40
Colorado McClures, 100 lbs.	2.25@2.60
Idaho russets, 100 lbs.	2.15@2.35

SHORT COVERING LIFTS WHEAT CENT A BUSHEL

Advance Abroad and Dust Storms Market Factors.

BY THOMAS FURLONG.

Wheat prices rose a cent a bushel in Chicago yesterday under the influence of a general advance in foreign markets and reports of new dust storms in southwestern winter wheat states. July wheat, principal speculative future, was bid up to 85⅞ cents a bushel. September wheat closed at 84⅞ cents and the May contract, which expires at the end of next month, was quoted at 95⅛ cents a bushel.

Buying by speculators to cover earlier short sales furnished the principal support. The upward trend in prices abroad, coupled with some anxiety over the domestic crop outlook was sufficient incentive to bring in short covering. There appeared to be no general buying demand in the market.

Winnipeg Wheat Higher.

In Winnipeg wheat advanced ¾ cent a bushel as estimates suggested that the government wheat board had sold upwards of 5,000,000 bushels to exporters in the preceding 24 hours. Sales credited to the government agency emphasized prospect for a substantial increase in the movement of grain into European markets.

Foreign dispatches said brokers have chartered space for a large quantity of Canadian wheat to be shipped as soon as navigation opens in the lower lakes and at Montreal. Rapid depletion of the 68,000,000 bushels of Canadian wheat now in store in eastern ports is expected.

Notwithstanding the generally promising crop outlook in this country periodic dust storms over a wide area in the southwest are proving a price influence in the market.

Closing Prices Compared.

Closing prices of July grain futures, with comparative quotations, follow:

	Yesterday.	Tuesday.	Wk. ago.
Wheat	.85⅞	.85	.85½
Corn	.59⅝	.59⅛	.60½
Oats	.26⅝	.26	.26¼
Rye	.53⅛	.52⅝	.52¼

Trading in corn was more active yesterday. May corn closed nearly a cent higher, reflecting strong commercial demand for the grain. Oats and rye prices advanced moderately but trading in these cereals was light.

The department of agriculture will issue its report on crop conditions as of April 1 tomorrow. Chief interest is in the federal estimate of probable winter wheat production. Private estimates suggest a crop above 500 million bushels and the government's finds are awaited for confirmation of these appraisals.

VALUE OF REALTY TRANSFERS HERE LOWER IN MARCH

Real estate transfers in Cook county during March numbered 3,994 involving a total consideration of $7,949,477, compared with 3,898 and $8,135,979 in March 1935, Edward J. Kaindl, county recorder, announced yesterday.

There were 2,202 trust deeds and mortgages filed involving a total consideration of $13,190,455, against 1,993 and $7,392,124 in March 1935.

Of the total 610 transfers were filed under the Torrens system, involving $665,608, compared with 603 and $693,585 in the same month of 1935. Trust deeds and mortgages filed under the Torrens system totaled 370, involving $1,634,051, compared with 319 and $1,107,158.

Delay General Household Hearing Until April 17

Federal Judge Philip L. Sullivan yesterday postponed action to April 17 on the General Household Utilities plan for reorganization under section 77B of the bankruptcy act. On Monday he had indicated the plan would be approved as soon as attorneys make minor revisions.

Governor General Approves Canadian-U. S. Trade Pact

OTTAWA, Ont., April 8.—(AP)—Chief Justice Duff, acting governor general, gave royal assent today to the bill passed by parliament ratifying the Canadian-American trade treaty.

CASH GRAIN

Official receipts of grain at Chicago Wednesday: Wheat, 5 cars; corn, 53 cars; oats, 17 cars; barley, 19 cars; soy beans, 6 cars. Range of cash grain prices per bushel in leading markets:

WHEAT.

	Chicago.	Kansas City.	St. Louis.
No. 2 red.	....	96½@1.00	1.01½
No. 2 hd.	....	99@1.00¾	1.02@1.03
	Duluth.	**Winnipeg.**	**Minneapolis.**
No. 1 d.n.	1.08½@26½	79¾	1.08½@26½
No. 2 d.n.	1.06½@22½	77⅛	1.06½@22½
No. 3 d.n.	1.02½@18½	73⅛	1.02½@18½
No. 4 d.n.	.96½@1.12½	70¼	.96½@1.12½
		Toledo.	**Omaha.**
No. 2 red	....	98½@99½	
No. 2 hd.	....	....	96

CORN.

	Chicago.	Kansas City.	St. Louis.
No. 4 mx.	56¼@58	52½@57½	58½
No. 2 yel.	62	64¾	64
No. 3 yel.	59 @60	....	61¼@62
No. 4 yel.	56¼@59	55½@60	58½@60½
No. 5 yel.	53 @55	50¾@57¾	56 @57
No. 3 wh.	60 @60½	59½@64	63
No. 4 wh.	56½	53 @60½	60½@61
No. 5 wh.	55	51	....
S. grd.	30 @55½	....	50
	Milwaukee.	**Omaha.**	**Peoria.**
No. 4 mx.	....	51	55
No. 5 mx.	....	51	52
No. 3 yel.	....	58	58
No. 4 yel.	58½	53 @57	52½@57
No. 5 yel.	....	50 @52	50½@55½
No. 4 wh.	59	....	....
No. 5 wh.	54½	....	....
S. grd.	....	48½	....

OATS.

	Chicago.	Kansas City.	St. Louis.
No. 2 wh.	29	26½@28	....
No. 3 wh.	26¾@27¼	26	26
No. 4 wh.	24½@26	23 @25½	....
	Duluth.	**Omaha.**	**Minneapolis.**
No. 3 wh.	24¾@25½	....	24 @26
No. 4 wh.	....	....	21½@25
	Winnipeg.	**Omaha.**	**Peoria.**
No. 2 wh.	34½	32 @33	....
No. 3 wh.	29½	....	26 @28

RYE, BARLEY, AND FLAX.

	Rye.	Barley.	Flax.
Chicago	....	86	1.74¼
Mil'kee.	57	41 @88	....
Minn'lis.	49⅝@51¼	24 @76	1.68¾@1.74¾
Duluth	.50¼@50⅝	22⅜@65	1.69¼

SOY BEANS.

No. 2 yellow sold at 80½c per bu, track Chicago, and No. 3 yellow at 79½c.

GRAIN IN OTHER MARKETS

May Wheat.

	Open.	High.	Low.	Close Apr.8. 1936.	Close Apr.7. 1936.	Close Apr.10. 1935.
K C.	.93⅝	.94⅛	.93½	.93½	.93¼	.95⅞
Mpls.	.99¼	.99⅝	.99	.99½	.98¾	1.06⅞
*Dul.	.91⅜	.91¾	.91⅜	.91⅜	.91	1.12
Wpg.	.80	.80⅝	.80	.80½	.79¾	.89⅜
†Lvpl.	.90⅛	.91¼	.90⅛	.91⅛	.89¾	.79⅜
July Wheat.						
K C.	.83⅝	.84½	.83⅝	.84½	.83⅛	.91½
Mpls.	.95⅝	.96¼	.95⅝	.96	.95⅝	1.02⅞
*Dul.	....	....	....	.89⅜	.88⅞	1.09½
Wpg.	.81⅛	.81½	.81	.81½	.80¾	.90⅛
Lvpl.	.90⅝	.91⅝	.90⅝	.91¼	.90⅜	.81⅞
September Wheat.						
K C.	.81⅛	.82½	.81⅛	.82⅜	.80⅞	.91¼
Mpls.	.87	.87⅛	.86⅞	.86⅞	.86⅜	.95⅜
October Wheat.						
Wpg.	.81⅞	.82⅜	.81¾	.82⅛	.81⅜	....
Lvpl.	.89⅝	.90⅛	.89⅝	.90⅛	.89⅛	.84⅜
May Corn.						
K C.	.59½	.60⅛	.59⅝	.60⅛	.59⅜	.89⅜
July Corn.						
K C.	.59¾	.60⅛	.59⅝	.60⅛	.59¼	.84⅞
May Oats.						
Mpls.	.23⅝	.24	.23½	.23⅞	.23⅜	.49¼
Wpg.	.31½	.31⅝	.31⅜	.31½	.31⅛	.42⅛
July Oats.						
Mpls.	.24	.24⅜	.24	.24¼	.23⅞	.42¼
Wpg.	.31⅞	.32	.31⅞	.32	.31⅝	.42⅜
May Rye.						
Mpls.	.47	.47⅜	.47	.47¼	.46⅝	.59¼
Wpg.	.42¼	.42⅞	.42¼	.42⅞	.42	.53⅛
Wpg.	.42¼	.42⅞	.42 ¼	.42⅞	.42	.53⅛
July Rye.						
Mpls.	....	....	....	.48	.47⅝	.60¼
Wpg.	.43¼	.43⅝	.43¼	.43⅝	.43	.54½
May Feed Barley.						
Mpls.	.34⅛	.34⅜	.34⅛	.34⅜	.34⅛	.67½
Wpg.	.38⅝	.39	.38⅝	.39	.38⅛	.47⅜
July Feed Barley.						
Mpls.	.35	.35¼	.35	.35¼	.35	.60⅛
Wpg.	.38⅝	.39⅛	.38⅝	.39⅛	.38⅜	.48⅝
May Flaxseed.						
Mpls	1.66	1.67½	1.66	1.67¼	1.66½	1.74½
Dul.	....	....	....	1.69¼	1.68	1.76½
Wpg	1.50	1.50	1.49⅝	1.48⅝	1.49¼	1.43¼

*Durum. †Exchange, $4.95; Tuesday, $4.95.

WHEAT IN U. S. FUNDS

Wheat prices per bushel in leading markets reduced to United States funds at rates of exchange when they closed:

	Wednesday.	Tuesday.
Chicago, May	$ .95⅛	$ .94⅜
Winnipeg, May	.80½	.79⅝
Liverpool, May	.91⅛	.89⅜
*Do, Russian	.99	.98⅝
*Do, French	.91⅝	.91⅝
*Do, Australian	.93⅜	.92¼
Rotterdam, May	.88⅞	.88⅜
Buenos Aires, April	.89¾	.89⅜
Do, June	.89⅞	.89⅜

*Cash price.

FIELD SEEDS

Timothy seed was quoted at $3.15 per 100 pounds for country run and $3.60@3.65 for fancy recleaned.

Prices quoted are for irregular country run lots, unless otherwise specified, per 100 pounds. Jobbers' prices on the retail trade are higher. Red clover, country run, $15.00@20.75; fancy recleaned, $20.75@21.75; alsike, $16.50@23.00. Alfalfa, Kansas, $14.85; Idaho, $16.10; Grimm, $21.00. Sweet clover, country run, $4.75@5.25. Red top, 90 to 95 per cent purity, $7.50@8.50.

CHICAGO GRAIN PRICES

	Open.	High.	Low.	Close April 8, 1936.	Close April 7, 1936.	Close April 10, 1935.
WHEAT.						
May	.94¾	.95¼	.94½	.95⅛	.94⅜	.96⅞
July	.85¼	.86	.85¼	.85⅞	.85	.95
Sept.	.84¼	.85	.84⅛	.84⅞	.83⅞	.95
CORN.						
May	.59⅝	.60⅜	.59½	.60⅜	.59½	.88¼
July	.59¼	.59¾	.59⅛	.59⅝	.59⅛	.83
Sept	.58¾	.59	.58⅝	.59	.58½	.78
OATS.						
May	.25½	.26	.25⅜	.25⅞	.25¼	.49¼
July	.26⅛	.26½	.26	.26⅝	.26	.42⅜
Sept	.26½	.26⅞	.26⅜	.26⅞	.26⅜	.39⅛
RYE.						
May	.52⅞	.53⅛	.52¾	.53	.52⅝	.58⅞
July	.53	.53¼	.52⅞	.53⅛	.52⅝	.60
Sept	.53⅜	.53⅞	.53⅝	.53⅝	.52¾	.61⅞
FEED BARLEY.						
May	.....	.....	.....	.40	.40	.72

BIDS AND OFFERS

Range of prices on bids and offers on the Chicago Board of Trade, good all day today, follows:

	Bids High.	Bids Low.	Bids Close.	Offers High.	Offers Low.	Offers Close.
WHEAT.						
May	.94½	.94⅜	.94⅜	.95⅝	.95⅜	.95½
July	.85½	.85¼	.85¼	.86½	.86¼	.86⅜
Sept.	.84½	.84⅜	.84⅜	.85⅝	.85⅛	.85⅜
CORN.						
May	.60	.60	.60	.60⅝	.60½	.60⅝
July	.59⅜	.59⅜	.59⅜	.59⅞	.59⅜	.59⅞
Sept.	.....	.....	.....	.59	.59	.59
RYE.						
July	.....	.....	.....	.53½	.53⅜	.53⅜

MAIL STATISTICS SHOW PUBLISHING BUSINESS GAINS

Washington, D. C., April 8.—[Special.]—A substantial upswing in the publishing and advertising business was reported in an announcement on second class mailings made today by the postoffice department.

Second class mailings [newspapers, periodicals, etc.] totaled 307,723,192 pounds for the quarter ended Dec. 31, 1935, as compared with 279,968,711 pounds in the corresponding quarter in 1934, an increase of 8.13 per cent.

The advertising portion of this second class matter amounted to 91,863,800 pounds for the December, 1935, quarter, as against 82,822,035 pounds for the corresponding period of the previous year, an increase of 10.2 per cent.

National Cash Register Board, Officers Re-Elected

Baltimore, Md., April 8.—(AP)—Directors and officers of the National Cash Register company were reelected at a stockholders' meeting here today. No new officers were elected.

LONG RANGE WEATHER PREDICTIONS USELESS, SAYS U. S. FORECASTER

Long range weather forecasting has no dependable scientific basis at present, J. R. Lloyd, United States weather bureau forecaster in Chicago, told members of the Grain Analysts' club last night at the board of trade. Forecasts for more than two or three days are of little or no value, he asserted.

B. W. Snow and H. C. Donovan, Chicago crop experts, disputed claims that the semi-arid region in the southwestern United States is gradually becoming a desert region unfit for agriculture.

Snow cited previous fluctuations in rainfall in the area over a period of years to show the wide variations in moisture that have occurred. Donovan recalled the series of crop failures of the early nineties which, he said, compare with the failures of recent years.

Royal W. Bell was elected president of the club to succeed Richard F. Uhlmann.

This is not an Offering Prospectus. The offer of these Bonds is made only by means of the Offering Prospectus. This is published on behalf of only those of the undersigned who are registered dealers in securities in this State.

This issue, though registered, is not approved or disapproved by the Securities and Exchange Commission, which does not pass on the merits of any registered securities.

$70,000,000

Consolidated Edison Company of New York, Inc.

(FORMERLY CONSOLIDATED GAS COMPANY OF NEW YORK)

DEBENTURES

$35,000,000 Ten-Year 3¼% Series due 1946

Dated April 1, 1936 — Due April 1, 1946

$35,000,000 Twenty-Year 3½% Series due 1956

Dated April 1, 1936 — Due April 1, 1956

Interest payable April 1 and October 1 in New York City

CITY BANK FARMERS TRUST COMPANY, NEW YORK, TRUSTEE

Coupon Debentures in denomination of $1,000, registerable as to principal. Registered Debentures in denominations of $1,000, $5,000 and $10,000. Within each Series coupon Debentures and registered Debentures, and the several denominations, interchangeable.

Ten-Year 3¼% Debentures, Series due 1946, are redeemable, at the option of the Company, as a whole at any time or in part on any semi-annual interest date on at least 30 days' published notice, to and including April 1, 1937 at 103%; thereafter at successively decreasing prices to and including April 1, 1944; and thereafter at 100%; in each case with accrued interest.

Twenty-Year 3½% Debentures, Series due 1956, are redeemable, at the option of the Company, as a whole at any time or in part on any semi-annual interest date on at least 30 days' published notice, to and including April 1, 1939 at 103%; thereafter at successively decreasing prices to and including April 1, 1954; and thereafter at 100%; in each case with accrued interest.

The following is merely a brief outline of certain information contained in the Offering Prospectus and is subject to the more detailed statements in the Offering Prospectus and the Registration Statement, which include important information not outlined or indicated herein. The Offering Prospectus, which must be furnished to each purchaser, should be read prior to any purchase of these Debentures.

THE COMPANY *Consolidated Edison Company of New York, Inc. (formerly Consolidated Gas Company of New York), incorporated in New York in 1884, is engaged in the business of manufacturing and supplying gas in portions of the City of New York. It is also a holding company which controls certain public utility companies supplying gas, electricity and steam in various parts of the City of New York and of Westchester County, and which also controls several non-utility companies.*

The properties of the Company include gas manufacturing plants, holder stations and transfer mains (which are operated in conjunction with those of its subsidiaries engaged in the gas business), a gas transmission and distribution system, office and service buildings and other facilities, all located in the Boroughs of Manhattan and The Bronx. The properties of the Company's subsidiaries include electric generating stations and substations, gas manufacturing plants, holder stations and transfer mains, steam manufacturing plants, electric, gas and steam transmission and distribution systems, and office and service buildings and other facilities.

CAPITALIZATION

	Outstanding as of December 31, 1935
Twenty-Year 5½% Gold Debenture Bonds due February 1, 1945	$ 50,000,000.00
Twenty-Year 4½% Gold Debenture Bonds due June 1, 1951	60,000,000.00
Twenty-Five-Year 5% Gold Debenture Bonds due July 15, 1957	30,000,000.00*
$5 Cumulative Preferred Stock (outstanding 2,099,249 shares of no par or stated value)	191,031,659.00
Common Stock (outstanding 11,476,527 shares of no par or stated value)	392,095,819.69

**$10,000,000 called for redemption January 15, 1936.*

SECURITIES GUARANTEED: Pursuant to the terms of an agreement dated July 12, 1904, the Company assumed and agreed to pay the principal and interest of certain bonds of Westchester Lighting Company, one of its subsidiaries, of which $21,575,000 are outstanding.

Long Term Debt of Subsidiary Companies outstanding as of December 31, 1935, aggregated $281,015,590 principal amount (excluding $66,223,293.80 reacquired of which $59,223,000 is pledged in connection with funded debt). Stocks of Subsidiary Companies held by minority stockholders and outstanding as of December 31, 1935, amounted to $14,229,890 par or stated value.

EARNINGS *The Profit and Loss Statements of the Company in the Offering Prospectus, subject to the related notes and other important relevant information, shows the following Total Operating Revenues, Operating Income, Non-Operating Income, Gross Corporate Income (available for fixed charges after provisions for Federal income taxes and Retirement Expense), Total Deductions from Gross Corporate Income, and Net Income, for the three years 1933, 1934 and 1935:*

Year ended December 31	Total Operating Revenues	Operating Income	Non-Operating Income*	Gross Corporate Income	Total Deductions from Gross Corporate Income	Net Income
1933	$21,985,069.68	$5,968,384.34	$48,725,784.95	$54,694,169.29	$7,886,988.54	$46,807,180.75
1934	22,012,121.14	4,326,587.17	43,474,015.73	47,800,602.90	7,381,264.22	40,419,338.68
1935	20,892,659.63	3,059,245.21	35,695,340.88	38,754,586.09	7,458,735.51	31,295,850.58

**Non-Operating Income consists principally of dividends from subsidiaries; in the years 1933 and 1935 the equity of the Company in the aggregate earnings of the subsidiaries for each such year exceeded the aggregate dividends received from subsidiaries; in 1934 the dividends received exceeded the equity of the Company in the earnings of the subsidiaries for the year by $5,073,036.98.*

The consolidated Profit and Loss Statements of the Company and its subsidiaries in the Offering Prospectus, subject to the related notes and other important relevant information, show the following Total Operating Revenues, Gross Corporate Income (available for fixed charges after provisions for Federal income taxes and Retirement Expense), Total Deductions from Gross Corporate Income (including Net Income applicable to Minority Interests) and Net Income applicable to the Company, for the three years 1933, 1934 and 1935:

Year ended December 31	Total Operating Revenues	Gross Corporate Income	Total Deductions from Gross Corporate Income	Net Income applicable to the Company
1933	$222,935,353.87	$71,555,143.56	$22,984,514.02	$48,570,629.54
1934	227,503,439.81	58,312,260.97	22,826,149.70	35,486,111.27
1935	232,294,875.56	56,632,469.83	23,139,438.07	33,493,031.76

PURPOSE OF ISSUE *The proceeds from the sale of the Debentures to the Underwriters will aggregate $68,862,500 (exclusive of accrued interest), and will be applied to the redemption on May 15, 1936, of the above $50,000,000 Twenty-Year 5½% Gold Debenture Bonds at 103½% ($51,750,000) and accrued interest, and to the redemption on July 15, 1936, of the remaining $20,000,000 of the above Twenty-Five-Year 5% Gold Debenture Bonds at 103% ($20,600,000). The balance required for such redemptions plus the Company's estimated expenses in connection with the sale of the Debentures, together aggregating approximately $3,983,300 (exclusive of accrued interest on the Bonds redeemed), will be obtained from the Company's current cash.*

DEBENTURES *The Ten-Year 3¼% Debentures, Series due 1946, and the Twenty-Year 3½% Debentures, Series due 1956, will be issued under a Trust Agreement dated April 1, 1936, between the Company and City Bank Farmers Trust Company, as Trustee. The Debentures will be unsecured. While no further Debentures may be issued thereunder, the Trust Agreement will contain no limitations on the creation of similar debenture issues or of other securities by the Company.*

UNDERWRITING *Subject to certain terms and conditions, the Underwriters named in the Offering Prospectus have severally agreed to purchase from the Company $35,000,000 Ten-Year 3¼% Debentures at 99¼%, and $35,000,000 Twenty-Year 3½% Debentures at 97½%, or a total of $68,862,500, plus accrued interest. The Ten-Year 3¼% Debentures are to be offered to the public at 101%, and the Twenty-Year 3½% Debentures are to be offered to the public at 99½%, or a total of $70,175,000, plus accrued interest. The underwriting discounts for the Ten-Year 3¼% Debentures and the Twenty-Year 3½% Debentures are 1¾% and 2%, respectively, or a total of $1,312,500.*

PRICES

Ten-Year 3¼% Debentures 101% and Accrued Interest

Twenty-Year 3½% Debentures 99½% and Accrued Interest

The Underwriters have agreed to purchase these Debentures when, as and if issued, and subject to the approval of Messrs. Davis Polk Wardwell Gardiner & Reed, counsel for the Underwriters, and to certain further conditions. The validity of the franchises of the Company and its subsidiaries and certain other matters have been passed upon by their respective counsel. It is expected that delivery of Debentures in temporary form, exchangeable for definitive Debentures when prepared, will be made at the office of J. P. Morgan & Co. on or about April 15, 1936, against payment therefor in New York funds.

Further information, in particular financial statements, is contained in the Registration Statement on file with the Commission, and in the Offering Prospectus which must be furnished to each purchaser and is obtainable only from such of the undersigned as are registered dealers in securities in this State.

MORGAN STANLEY & CO.
Incorporated

KUHN, LOEB & CO. — BLYTH & CO., INC.

BROWN HARRIMAN & CO. (Incorporated) — LAZARD FRÈRES & COMPANY (Incorporated)

THE FIRST BOSTON CORPORATION — EDWARD B. SMITH & CO., INC.

BONBRIGHT & COMPANY (Incorporated) — LEHMAN BROTHERS

CLARK, DODGE & CO.

Dated April 9, 1936.

RANGE NARROW IN BOND MARKET; TREND IS MIXED

Attention Is Centered on Day's New Offerings.

BOND AVERAGES

[Compiled by the Associated Press.]

	20 Rails.	10 Indus.	10 Util.	10 Fgn.
Net change..	None.	None.	+.2	—.2
Wed.	92.7	102.7	101.9	69.5
Previous day	92.7	102.7	101.7	69.5
Month ago..	93.1	102.7	102.1	71.1
Year ago....	78.9	98.6	89.7	67.5
1936 high..	94.3	104.1	102.5	72.0
1936 low ...	86.9	102.1	99.3	69.5
1935 high ..	87.8	102.2	99.8	70.4
1935 low ...	76.4	92.2	84.5	65.5
1932 low ...	45.8	40.0	64.6	42.2
1928 high..	101.01	98.9	102.9	100.5

10 LOW YIELD BONDS.

Month ago	111.6	Prev. day	111.6
Wednesday	111.7	Year ago	109.7
1936 high	111.8	1936 low	110.2
1935 high	110.7	1935 low	107.9
1928 high	104.4	1932 low	86.8

[Chicago Tribune Press Service.]

New York, April 8.—Bonds held within a narrow range in today's market and price changes were irregular. Trading interest was only moderate, with investors' attention largely directed to the day's unusually large contribution of new offerings which exceeded 200 millions.

Transfers totaled $10,032,000, par value, compared with $10,243,000 Tuesday. Sales of government bonds approximated $520,000, against $890,000.

U. S. List Irregular.

United States government bonds were mixed in trend, following yesterday's establishment of new peaks for the more active issues. Much of the usual dealer attention was diverted to the Federal Land bank financing. Closing prices were 2-32ds higher to as much lower.

Second grade rails were irregular with fractional declines noted for most of the group. Some of the exceptions, which maintained steadiness or even advanced slightly, were Nickel Plate, New York Central, Lehigh Valley, and Southern Pacific issues.

Utility Issues Quiet.

Public utility bonds were generally steady but quiet. American Water Works bonds steadied following Tuesday's sharp decline and closed fractionally higher. Industrial bonds were about unchanged in light turnover.

There was little change in the foreign division. Italian 7s, Argentine 6s, and Australian 5s were lower, and German 7s closed unchanged.

MINNEAPOLIS FLOUR.

MINNEAPOLIS, April 8.—(AP)—FLOUR—Prices were unchanged. Carload lots of family patents were quoted at $6.50@6.70 a barrel in 90 pound cotton sacks. Shipments were 16,982 brls. Pure bran was $17.00@17.50. Standard middlings were $16.50@17.00 per ton.

INVESTORS' GUIDE

If you wish information about investments or insurance write to The Tribune Investors' Guide. Inclose stamped, self-addressed envelope for reply. Answers of public interest are published, but inquirers' names are never revealed. Please do not ask for information on more than one company in each letter. Answers to inquiries are based on information which The Tribune believes reliable, fair, and unprejudiced, but The Tribune assumes no responsibility therefor.

Thursday, April 9, 1936.

[Copyright: 1936: By The Chicago Tribune.]

Crocker-Wheeler Electric Manufacturing.

Investors' Guide: I would appreciate information on Crocker-Wheeler. Thank you.—A. A. A.

Answer: Crocker-Wheeler Electric Manufacturing company makes generators, motors, transformers, and other types of electric machinery. The United States government and large industrial concerns are its chief customers.

In 1935 net sales rose to $1,891,000 from $1,275,000 for 1934, $923,000 for 1933, and $612,000 for 1932. Net profit in 1935, the first since 1930, was $36,000, or 12 cents a share, against losses of $48,000 for 1934, $124,000 for 1933, $429,000 for 1932, and $228,000 for 1931.

Edmund Lang, president, said that part of the increase in sales was due to larger variety of products manufactured.

On Dec. 31, 1935, current assets, including cash of $83,000, were $1,111,000, and current liabilities, including $155,000 notes payable, were $319,000. Capitalization is represented solely by 290,500 shares of no par stock on which nothing has been paid since 1925.

The stock is speculative.

Kentucky State Warant.

Investors' Guide: My mother recently purchased two Kentucky state warants from a broker. She says every time she collects a small interest payment the broker takes out $10 or more and she does not understand why. Why does the broker do this?—Mrs. C. G.

Answer: Because you failed to furnish the name of the broker it is impossible to contact him to determine why the $10 fee is charged.

Alfred H. Eckles Jr., assistant state treasurer of Kentucky, Frankfort, Ky., wrote us as follows:

"Any Kentucky state warant upon which interest is due should be sent direct to this office or to the office of the auditor of public accounts by the holder of the warant. Should the holder send these direct as I have outlined there will be no commissions or reductions and the warants will be returned to the owner together with check for interest."

Midland Steel Products.

Investors' Guide: Please give me the "low down" on whether Midland Steel is going to call in the 8 per cent preferred stock.—K. S. J.

Answer: Midland Steel Products company 8 per cent cumulative first preferred stock is not callable.

NEW YORK BOND TRANSACTIONS

Wednesday, April 8, 1936.

Total sales, par value	$10,032,000	Total sales 1936 to date	$1,200,392,000
Year ago	12,338,000	Total sales 1935 to date	965,454,000

UNITED STATES GOVERNMENT LOANS.

[Fractional parts of quotations are in 32ds of 1 point.]

Sales in thous.	Issue—	High.	Low.	Close.	Net chge.	Closing Bid.	Closing Asked.	Yield.	Close yr. ago.
17	U S Treasury 4¼s, 1947-'52	118.3	118.2	118.2	+ .2	118.3	118.6	2.43	116.3
7	U S Treasury 3¼s, 1943-'45	107.26	107.23	107.23	— .1	107.24	107.26	2.12	105.26
54	U S Treasury 4s, 1944-'54	112.22	112.24	112.37	...	112.22	112.24	1.37	111.18
103	U S Treasury 3¾s, 1946-'56	111.4	111.4	111.4	+ .2	111.3	111.5	2.47	110.6
100	U S Treas 3⅜s, '40-'43, June	108.18	108.18	108.18	+ .2	108.17	108.18	1.26	107.17
4	U S Treasury 3⅜s, 1943-'47	108.5	108.5	108.5	— .2	108.5	108.8	2.13	107.2
68	U S Treas 3⅜s, '41-'43, Mch	108.31	108.28	108.31	+ .1	108.30	109	1.47	107.20
4	U S Treasury 3¼s, 1944-'46	107.18	107.13	107.13	— .1	107.13	107.16	2.22	105.20
3	U S Treasury 3⅛s, 1946-'49	105.21	105.19	105.19	...	105.18	105.21	2.49	104.10
25	U S Treasury 3⅛s, 1949-'52	105.16	105.16	105.16	— .1	105.15	105.17	2.64	104.20
7	U S Treasury 3s, 1946-'48	104.29	104.27	104.28	...	104.26	104.29	2.45	103.20
4	U S Treasury 3s, 1951-'55	104.10	104.6	104.6	— .2	104.6	104.9	2.66	103.24
34	U S Treasury 2⅞s, 1955-'60	101.31	101.28	101.30	— .1	101.29	101.30	2.74	......
11	U S Treasury 2¾s, 1945-'47	103.4	103.1	103.1	— .2	103.1	103.3	2.38	......
6	U S Treasury 2¾s, 1948-'51	102.1	102	102	— .2	101.31	102	2.55	......
1	Fed Farm Mtg 2¾s, 1942-'47	102.12	102.12	102.12	+ .2	102.9	102.11	2.32	......
7	Federal Farm Mtg 3s, 1949	103.2	102.31	102.31	+ .2	102.31	103	2.50	101.28
6	Home Own Loan 3s A, 1952	102.29	102.24	102.29	+ .1	102.28	102.29	2.60	101.26
39	Home Own Loan 2¾s, '39-'49	101.23	101.21	101.21	— .2	101.21	101.23	2.23	100.8
1	Home Own L 2¼s G, '42-'44	101.25	101.25	101.25	+ .3	101.21	101.23	1.94	......

UNITED STATES TREASURY CERTIFICATES.

[Quoted by C. F. Childs & Co.]

[Fractional parts of quotations are in 32ds of 1 point.]

Issue—	Bid.	Asked.	Yield.
559 Notes, series C 2⅞s, April 15, 1936	100	......	......
686 Notes, series E 1⅛s, June 15, 1936	100.26	100.28	—22-32
364 Notes, series A 3¼s, Aug. 1, 1936	101.17	101.19	—39-64
514 Notes, series D 1½s, Sept. 15, 1936	101.3	101.5	—17-64
357 Notes, series D 2¾s, Dec. 15, 1936	102.7	102.9	—14-32
428 Notes, series C 3s, Feb. 15, 1937	102.21	102.23	—13-64
502 Notes, series B 3s, April 15, 1937	103.4	103.6	—11-64
817 Notes, series A 3¼s, Sept. 15, 1937	104.22	104.24	— 4-32
276 Notes, series A 2⅝s, Feb. 1, 1938	104.14	104.16	.12
455 Notes, series C 3s, March 15, 1938	105.12	105.14	.16
618 Notes, series B 2⅞s, June 15, 1938	105.14	105.16	.33
596 Notes, series D 2½s, Sept. 15, 1938	104.21	104.23	.53
940 Notes, series C 1⅝s, March 15, 1939	101.25	101.27	.86
1,293 Notes, series A 2⅛s, June 15, 1939	103.23	103.25	.91
526 Notes, series B 1⅜s, Dec. 15, 1939	101.10	101.12	.99

United States treasury 183 day discount bills were quoted yesterday at bid prices to yield .25 per cent; no asked price.

FOREIGN.

Sales thous.	Issue	High.	Low.	Close.	Net chge.
1	Sax P W 6½s '51	27⅝	27⅝	27⅝	+ ⅝
1	Serbs C S 7s '62	24⅝	24⅝	24⅝	— 1⅜
7	Siles Prov 7s '58	69⅛	69⅛	69⅛	— ¼
1	Sydney 5½s '55	101¾	101¾	101¾	+ ¼
8	Taiw E P 5½s'71	74¼	73¾	74½	....
8	Tokyo C 5½s '61	74½	73½	73½	— ¾
7	Tok E L 6s '53	78¼	77⅞	78¼	+ ¼
1	Tolima D 7s'47	10¾	10¾	10¾	— ¼
4	Uji E P 7s '45	93¼	93¼	93½	— ½
1	Un Stl W6½s'51A	29¼	29¼	29¼	— ¼
1	Uruguay 6s '60	45⅝	45⅝	45⅝	— ⅝
1	do 6s '64	45⅝	45⅝	45⅝	— ⅝
1	War City 7s '58	67¼	67¼	67¼	— ¼
1	West UEP 6s '53	28	28	28	+ ¾
1	Wurt E 7s '56	28	28	28	— ½
1	Yokohama 6s '61	78½	78½	78½	+ ½

XIN—Ex interest. ct—Certificates.

SUGAR

NEW YORK, April 8.—(AP)—SUGAR—Raw continued quiet today, with spot prices unchanged at 3.75c per lb, with no fresh business reported. Futures also were inactive, with prices generally lower under scattered commission house selling and liquidation. The market closed 2 to 3 points net lower on old crop positions and 1 point higher to 1 point lower on new. Sales were 5,650 tons.

Raw sugar prices in cents per pound:

	Open.	High.	Low.	Close.	Prev. close.
November	2.78	2.78	2.78	2.78	*2.80
January	2.60	2.60	2.60	2.60	2.61
March	2.58	2.58	2.58	2.58	2.59
May	2.82	2.82	2.80	2.80	2.81
July	2.79	2.79	2.78	2.78	2.81
September	2.79	2.79	2.78	2.79	2.82

*Bid.

Refined was unchanged to 5c per lb for fine granulated, with fair withdrawals reported.

RUBBER.

NEW YORK, April 8.—(AP)—RUBBER—Crude: Futures closed steady, 4 to 7 points higher; May, 15.99c per lb; July, 16.10c; September, 16.19c bid. Smoked ribbed spot, 15.93c nominal.

OFFICIAL WEATHER FORECAST

The official forecast for today and tomorrow and yesterday's table of records follow:

Indiana—Showers Thursday or Thursday night, and possibly Friday morning; warmer Thursday; cooler Friday.

Lower Michigan—Showers Thursday or Thursday night, and probably Friday morning; somewhat warmer Thursday in south portion; slightly cooler Friday.

Upper Michigan—Unsettled, rain or snow probable Thursday, becoming generally fair Friday; no decided change in temperature.

Wisconsin—Showers in south, and possibly some rain or snow in north Thursday, becoming generally fair Friday; no decided change in temperature.

Missouri—Showers Thursday or Thursday night, becoming generally fair Friday; cooler Thursday in northwest, and in east and south Friday.

Iowa—Unsettled, showers in east and south portions, cooler in west Thursday; Friday generally fair.

Minnesota—Generally fair Thursday, except showers in southeast portion; partly cloudy Friday; cooler Thursday in extreme southwest.

North Dakota—Generally fair Thursday and probably Friday; warmer Friday, and in northwest Thursday.

South Dakota—Partly cloudy to cloudy, cooler in southeast Thursday; Friday generally fair and somewhat warmer.

Nebraska—Unsettled, showers in south, except possibly some snow in extreme southwest, cooler in east and south central portions Thursday; Friday generally fair, slightly warmer in west and north.

Kansas—Unsettled, probably some local showers Thursday or Thursday night, with generally fair Friday; cooler Thursday, except in extreme southeast; somewhat warmer Friday in central and west portions.

Ohio—Increasing cloudiness and warmer, followed by showers in east portion Thursday night and in west portion Thursday afternoon or night; Friday showers and slightly colder.

70 MILLION BONDS OF CONS. EDISON OFFERED TODAY

Proceeds Refund Higher Coupon Securities.

Public offering of $70,000,000 Consolidated Edison Company of New York, Inc., debentures, formerly the Consolidated Gas Company of New York, is scheduled today by a banking group headed by Morgan Stanley & Co.

Of the total $35,000,000 will consist of ten year 3¼ per cent debentures dated April 1, 1936, and due April 1, 1946, and the balance will consist of twenty year 3½ per cent debentures dated April 1, 1936, and due April 1, 1956.

The ten year debentures are priced at 101 and accrued interest and the twenty year obligations at 99½ and accrued interest.

Redeem Present Issues.

The banking group explains that net proceeds to the company from the sale will aggregate $68,862,500. This with cash from the company's treasury will be used to redeem $50,000,000 of twenty year 5½ per cent gold debenture bonds at 103½ and accrued interest, involving $51,750,000, on May 15 and $20,000,000 of twenty-five year 5 per cent gold debentures at 103, involving $20,600,000, on July 15. The total underwriting discount to the banking group is $1,312,500.

Crane company will market between $10,000,000 and $12,000,000 of debentures to refund $9,750,000 of 5 per cent sinking notes due serially to 1940, C. B. Nolte, president, said yesterday. Nolte said the coupon rate on the new issue has not yet been determined.

Approve N. Y. C. Financing.

Approval of the New York Central's $62,900,000 refinancing plan was announced yesterday by the interstate commerce commission. The road under the authorization will issue $40,000,000 of ten year 3¾ per cent secured sinking fund bonds, $15,000,000 of serial notes bearing interest ranging from 1.5 to 2.6 per cent and $7,900,000 in five year 3 per cent promissory notes.

Proceeds will be used to refund bank loans. Offering of the $40,000,000 bonds was made Monday by a banking group headed by Morgan Stanley & Co.

Bankers reported yesterday's offering of $26,835,000 in 3½ per cent debenture bonds of the Union Pacific railroad moved well. Offered at 99 the bonds were quoted later at 99⅜.

The state of West Virginia yesterday awarded an issue of $1,200,000 road bonds to a banking group headed by Phelps, Fenn & Co. at a price of 100.03 for $432,000 as 3¼s and $768,000 as 2¼s. The bonds are dated Sept. 1, 1935, and mature Sept. 1, 1936 to 1960.

GAINS EXCEED DOWNTURNS IN CHICAGO STOCKS

Of the 119 issues traded on the Chicago Stock Exchange yesterday, 49 advanced and 35 declined. Six issues reached new 1936 peaks. These were: Associates Investments rose 1⅜ to close at 35¾; Crane common gained a half a point at 30; Katz Drug advanced ½ at 38; Oshkosh climbed ¾ to 10¾; Potter stock rose to 5¼ from 4⅞, and Standard Dredge preferred gained ¾ at 18¼.

Some of the larger advances were: Borg-Warner, 1; Chicago Yellow Cab, 2; Perfect Circle, 2, and Continental Steel, 1. Few declines exceeded a point.

Sales totaled 64,000 shares.

General Theaters Stock Sold at Pynchon Auction

New York, April 8.—[Special.]—An offer of $1.05 per share for 5,013 preferred shares and 45 cents a share for 707 common shares of General Theatres Equipment, Inc., was accepted today at public auction of these and other securities held by a financial syndicate, managed by Pynchon & Co. The largest cash item in the sale was 1,200 common shares of Servel, Inc., which sold for $25,200.

NAVAL STORES.

SAVANNAH, April 8.—(AP)—TURPENTINE—Firm, 38c per gal; sales, 33 casks; receipts, 141; shipments, 21; stock, 36,087. ROSIN—Firm; sales, 215 brls; receipts, 780; shipments, 15; stock, 57,343. Quote: B, $3.20 per brl; D, $3.85; E, $4.00; F, $4.35; G, $4.40; H and I, $4.45; K and M, $4.50; N, $4.50@4.55; WG, $4.60; WW and X, $4.90.

MONEY AND EXCHANGE

Money rates are quoted by Chicago banks as follows: Customers' commercial loans, 3½@5% nominal; collateral loans, 4@5% nominal; brokers' loans, 1½@2½% nominal; bankers 'acceptances, 60-90 days, ⅛@3/16%; 120 days, ¼@5/16%; 150-180 days, ½@⅝%.

NEW YORK MONEY MARKET.

NEW YORK, April 8.—(AP)—Call money, steady; ¾% all day; prime commercial paper, ¾%; time loans, steady, 60 days-6 months, 1% offered; bankers' acceptances, unchanged; rediscount rate, New York Reserve bank, 1½%. Bar silver, steady and unchanged at 44¾c per oz.

FOREIGN MONEY MARKETS.

LONDON, April 8.—(AP)—Money and discount rates, unchanged. Bar gold advanced 1½d to 140s 10d [sterling price equivalent to $34.85]. Bar silver, quiet, 1/16d lower at 19⅞d [sterling price equivalent to 44.30c].

PARIS, April 8.—(AP)—3% rentes, 66f 45c; 4½% rentes, 73f 95c. Exchange on London, 74f 99c. The dollar was quoted at 15f 15¾c.

FOREIGN EXCHANGE.]

[Quotations are in American cents.]

	April 8.	April 7.	Wk. ago.	Yr. ago.
London	494.50	494.87½	496.37½	483.62½
Paris	6.59½	6.60	6.60⅝	6.59⅛
Italy	7.92	7.92	7.93	8.30
Belgium	16.93	16.95	16.97	16.94
Swit'rland	32.59	32.62	32.65	32.32
Holland	67.96	68.03	68.06	67.45
Denmark	22.08	22.10	22.18	21.60
Sweden	25.50	25.51	25.60	24.95
Norway	24.85	24.86	24.94	24.31
Spain	13.67	13.68	13.69	13.66
Germany	40.29	40.29	40.32	40.27
†Do	26.75	26.75	26.75	......
‡Do	21.60	21.60	21.65	......
Austria	*18.80	18.88	18.80	18.85
Poland	18.90	18.90	18.90	18.90
Greece	.95	.95¼	.95	.93½
Rumania	.76	.76	.76	1.01
Jugo-Sl	2.31	2.31	2.30	2.28
Czechosl.	4.14	4.14	4.14	4.18
Finland	2.21	2.21	2.20	2.15
Canada	99.56¼	99.53⅛	99.62½	99.65⅝
Argentina	*33.00	33.00	27.60	25.75
Brazil	*8.59	8.59	8.59	8.57⅝
Hongkong	31.81¼	32.75	32.81½	49.35
Shanghai	30.06¼	30.00	30.12½	37.95
Japan	28.89	28.91	28.97	28.29
India	37.40	37.40	37.50	36.55
Chile	5.25	5.25	5.25	5.00
Singapore	*58.80	58.20	58.25	55.70
Hungary	29.60	29.60	29.60	29.80
Mexico	27.65	27.85	27.85	27.85

*Nominal.

CHICAGO STOCKS

Wednesday, April 8, 1936.

Shares sold today	64,000	Total sales 1936 to date	7,[illegible]86,000
Year ago	25,000	Total sales 1935 to date	[illegible],368,000

1936 High.	1936 Low.	Div. yld. pct.	Bid.	Asked.	Description. div. rate, $—	Sales.	High.	Low.	Close.	Net chge.
110	97⅞	2.5	118	119	Abbott Lab [3a]	40	119	119	119	...
7⅝	6	2.9	7	7⅛	Adams Roy [.20]	200	7⅛	7	7	...
8⅛	5⅝	...	7⅞	8	Advance Alum	850	8	7⅞	8 +	[illegible]
7⅝	4⅞	...	5⅝	5¾	Armour & Co.	300	5⅝	5⅝	5⅝	...
5⅞	4⅛	...	4½	4⅝	Asbestos Mfg	300	4½	4⅜	4½	...
35⅞	27¼	...	35½	35¾	Assoc Invest [1]	1,050	35⅞	34¾	35¾ +	1⅜
11	8¾	...	10¼	10½	Autom Prod	150	10½	10⅜	10½	...
18	14	6.5	15	18	Backstay Welt [1.10e]	210	17	15½	17 +	1[illegible]
12¼	6½	...	11	11¼	Bastian Bless	400	11½	11	11 —	[illegible]
29¾	21⅞	3.5	28⅞	29⅛	Bendix Av [1]	1,450	29⅜	29	29⅛	...
12⅝	7⅛	...	11¾	12	Berghoff Brew	150	12	12	12	...
7	3	...	5⅝	6	Binks Mfg	100	5⅝	5⅝	5⅝ —	[illegible]
30⅝	25	3.6	28¼	28¾	Bliss & Laughlin [1]	550	28½	28	28½ +	[illegible]
83½	64	3.7	81¾	82¼	Borg Warner [3]	200	82¼	81¼	82¼ +	[illegible]
34⅛	26⅞	1.0	31½	32⅝	Brown F & W B [.30g]	100	31	31	31	...
10⅝	7⅞	...	9⅝	9¾	Butler Bros	1,000	9⅞	9⅝	9⅝ —	[illegible]
18⅞	13¼	...	18⅛	18½	Do pfd	2,050	18½	17¾	18¼ +	[illegible]
25	21⅛	4.6	21⅞	22	Swift & Co [1a]	550	22⅛	21⅞	21⅞	...
35¾	30¼	6.7	30⅛	30¼	Swift Int [2]	450	30½	30⅛	30¼	...
12½	8⅝	5.0	10¼	10¾	Thompson J R [.50]	50	10½	10½	10½ —	[illegible]
4¼	2⅛	...	3¼	3⅜	Utah Radio	4,150	3⅞	3¼	3¼	...
5⅞	3⅝	...	4¼	4½	Util & Ind pfd	150	4¼	4¼	4¼ —	[illegible]
20¾	17⅞	7.5	20	20⅝	Vortex Cup [1.50]	200	20⅝	20¼	20¼	...
34⅞	31	6.1	32½	33	Walgreen [2]	100	33	32¾	32¾ —	[illegible]
13⅛	10	2.1	12¼	12⅞	Will Oil-O-Mat [.25g]	300	12½	12⅜	12½	...
8¼	5⅛	...	5⅝	6	Wise Bankshrs	350	5⅞	5⅞	5⅞ +	[illegible]
19¾	11	...	18⅞	19	Zenith Rad	600	19⅛	18⅝	19⅛ +	[illegible]

a—Also extra or extras. e—Paid last year. g—Declared or paid so far this year. h—Cash or stock. k—Accumulated dividends paid this year.

BUTTER ADVANCES ⅛ CENT; EGG FUTURES REACTIONARY

An advance of ¼ to ½ cent in the spot butter market and comparatively light receipts led to fair buying of futures on the mercantile exchange yesterday. Futures closed ⅛ cent higher, with November at 26¼ cents per pound. Purchases were nineteen cars.

Egg futures developed a reactionary tendency due to profit taking and a belief the into storage movement would increase after the Easter holidays. The close was ½ cent lower, with October at 21½ cents per dozen. Sales were sixty-five cars. Prices:

BUTTER.

Stor. stands.—	Open.	High.	Low.	Close.	Prev. close.
November	26	26¼	26	26¼	26⅛
Fresh stands.—					
April	27⅝	27⅝	27⅝	27⅝	27¼

EGGS.

Refg. stands.—	Open.	High.	Low.	Close.	Prev. close.
October	21⅝	21⅝	21½	21½	21¾
Stg. pkd. firsts—					
April	20	20	19¾	19¾	20
May	19¾	19¾	19¾	19¾	....

COFFEE

NEW YORK, April 8.—(AP)—COFFEE—Coffee was lower today under commission house liquidation and trade selling, owing to poor demand for the actual. Santos opened unchanged to 2 points lower and closed 3 to 7 points lower. Sales were 14,000 bags. No. 7 opened unchanged to 1 point higher and closed 1 to 3 points lower. Sales were 8,000 bags.

Prices in cents per pound:

	Open.	High.	Low.	Close.	Prev. close.
May	4.80	4.80	4.77	4.77	4.80
July	4.94	4.94	4.90	4.90	4.93
September	5.04	5.04	5.03	5.03	5.04
December	5.10	5.10	5.08	5.08	*5.10
March	5.16	5.16	5.14	5.14	5.16

*Bid.

Spot coffee was quiet. Santos 4s, 8¾c; Rio 7s, 6¼c. Cost and freight offers included Santos Bourbon 3s and 5s at 8.35@8.55c.

SILVER FUTURES.

MONTREAL, April 8.—(AP)—Silver futures closed steady, 16 points higher to 1 lower. Sales were 113 contracts. Prices in cents per ounce:

	Sales.	High.	Low.	Close.
April	6	45.00	45.00	*45.00
May	53	45.09	45.00	*45.06
July	2	45.10	45.10	*45.06
September	49	45.25	45.00	*45.00
December	3	45.39	45.30	*45.00

*Bid.

RAW SILK.

NEW YORK, April 8.—(AP)—SILK—Raw: Futures closed steady, ½ cent lower to 1 cent higher. Sales, 800 bales. May, $1.64 per lb; July, $1.58½@1.59; October, $1.53½ bid. Open market quotations [60 day basis]: Shanghai steam filature, 78 per cent seriplane, 20-22s, $1.72; Canton double extra A, 14-16s, $1.22½; Japanese special cracks double extra, 81 per cent seriplane, 13-15s, $1.72.

HARRISON, O'GARA & CO.
INVESTMENT SECURITIES
MEMBERS
New York Stock Exchange
Chicago Board of Trade
209 S. LA SALLE ST. STATE 9850

PRICES OF LARD ADVANCE DUE TO EASTER BUYING

Houses with eastern connection[s] were reported as on the buying sid[e] of July lard yesterday. Prices ad[-]vanced moderately and closed at ne[t] gains of 5 to 12½ cents. Aggregat[e] trade was only fair.

Clear bellies [salt pork] closed 2[illegible] cents lower. Cash lard closed a[t] $11.10, loose and leaf $10.50, and clear bellies at $15.10 per 100 pounds. Prices in dollars per 100 pounds:

Lard.

	High.	Low.	Close Apr 8, 1936.	Close Apr 7, 1936.	Close Apr 10, 1935.
May	$11.10	$11.05	$11.10	$11.00	$12.9[illegible]
July	11.07	11.00	11.05	11.00	12.9[illegible]
Sept.	11.10	11.00	11.07	10.95	13.0[illegible]
October	10.95	10.95	10.95	10.87	.....
Clear Bellies.					
May	15.00	15.00	15.00	15.20	16.[illegible]

FRUITS AND VEGETABLES

Wholesale prices for less than carloads i[n] Chicago as reported by the Bureau of Agri[-]cultural Economics:

Apples, Michigan, bu	$ .75 to 1.4[illegible]
Asparagus, pyramid crate, Cal.	2.25 to 4.2[illegible]
Beans, string, bu, Florida	2.75 to 4.5[illegible]
Beets, crate, Texas	.90 to 1.0[illegible]
Broccoli, crate, Cal.	3.75 to 4.0[illegible]
Cabbage, crate, Texas	1.50 to 1.7[illegible]
Carrots, bu, washed	.30 to .3[illegible]
Do, new, crate, Calif.	2.40 to 2.6[illegible]
Cauliflower, crate, Calif.	1.65 to 1.7[illegible]
Celery, 10 inch crate, Florida	2.25 to 3.5[illegible]
Cucumbers, bu, Florida	5.25 to 6.2[illegible]
Egg Plant, 1½ bu crate, Fla.	2.00 to 2.5[illegible]
Kohlrabi, bu, Louisiana	1.2[illegible]
Leek, bunch, Ill.-Mich	.05 to .2[illegible]
Lettuce, head, crate, Ariz.	2.50 to 2.9[illegible]
Do leaf, 10 lb bask, hot hse.	.35 to .6[illegible]
Onions, 50 lb sack, Ill.-Mich.	.40 to .6[illegible]
Do, new, Texas	1.05 to 1.7[illegible]
Parsley, ½ crate, Texas	1.0[illegible]
Parsnips, bu, washed	.25 to .3[illegible]
Peas, hamper, Calif.	2.50 to 3.2[illegible]
Peppers, 1½ bu crate, Florida	1.50 to 2.5[illegible]
Potatoes, new, bu, Florida	2.25 to 2.4[illegible]
Do 50 lb sack, Texas	2.25 to 2.3[illegible]
Radishes, crate, Arkansas	1.75 to 1.8[illegible]
Rhubarb, 5 lb carton, Mich.	.30 to .5[illegible]
Spinach, bu, Texas	.50 to .7[illegible]
Sweet Potatoes, bu, Halls	1.20 to 1.2[illegible]
Strawberries, 24 pt case, La.	2.00 to 2.5[illegible]
Tomatoes, lug box, Florida	1.50 to 3.0[illegible]
Turnips, bu, bunched, La.	1.25 to 1.3[illegible]

COTTONSEED OIL.

NEW YORK, April 8.—(AP)—COTTONSEED OIL—Bleachable turned reactionary today following early advances of 8 to 12 points. Final prices were 1 point higher to 2 points lower. Sales were 90 contracts. Bleachable spot was nominal; May closed at 9.68c per lb; July, 9.68c; September, 9.58c; October, 9.28c.

RADIO CORPORATION OF AMERICA

NOTICE OF REDEMPTION OF "A" PREFERRED STOCK

Notice is hereby given that Radio Corporation of America has elected to redeem on July 1, 1936, all outstanding "A" preferred stock of said corporation at 110% of the par value thereof and dividends accrued thereon to the redemption date, a total of $55.87½ per share.

Notice is also given that the corporation has deposited with the Bankers' Trust company, 16 Wall street, New York, N. Y., the sum of $27,689,000, being the full redemption price of said "A" preferred stock, to be applied to such redemption, and that, in accordance with the provisions of the certificate of incorporation of the corporation, all rights of the holders of the "A" preferred stock as stockholders of the corporation, except the right to receive the redemption price [but without interest] will cease and determine upon the first publication of this notice.

Holders of "A" preferred stock may receive the full redemption price thereof [$55.87½ per share] upon surrender of the certificates for such stock accompanied by appropriate letters of transmittal, at the office of Corporation Trust company, 120 Broadway, New York, N. Y. The redemption price will be paid by check to the order of the registered holder of the stock presented for redemption unless the certificates for such stock shall be duly endorsed in blank or accompanied by an assignment in blank duly executed, with signatures duly guaranteed, and duly stamped for transfer.

For the convenience of stockholders, transfers of "A" preferred stock will be made on [illegible]

RADIO CORPORATION OF AMERICA,
By George S. De Sousa, treasurer.

EASTER DEMAND LIFTS LAMBS TO NEW HIGH OF $18

Hogs Lose Early Advance; Cattle Strong.

Further advances in lambs yesterday carried last year's crop to new highs for the last eight weeks and new crop spring lambs up $1 for the day to the highest price level in five years. Fancy 30 to 37 pound stock from Illinois flocks for Easter festivities sold as high as $18. Most sales were made between $14 and $16.

Advances in last year's "fed" lambs ranged from 10 to 25 cents, several carloads of prime 88 to 96 pound wool stock selling at $10.85, the top for the day in this branch. Comparatively little sold for less than $10.60, the range being about the narrowest of the season.

Hogs Erase Early Upturn.

Hogs advanced 5 to 10 cents, but lost the gain later and closed unchanged. Eastern demand was extremely dull.

The outlet for fresh pork was narrow, although some points in the east reported a recovery of 50 cents in loins because of the drop in volume of slaughter since the close of last week. Quality of hogs at Chicago yesterday was poor, but the average price was steady with Tuesday at $10.60.

Recent unsatisfactory markets for fat cattle cut yesterday's arrivals to 6,000 head, the smallest Wednesday receipts in six weeks. Prices improved, steers ruling strong to 25 cents higher. The top was $11, and considering the size of the receipts and the general quality a surprisingly large share of the day's offerings sold above $10.

MARCH SLAUGHTER HIGHER

Packing houses under federal inspection during March slaughtered 12 per cent more hogs than in February and 21 per cent more than in March last year. The month's total was 2,617,126, compared with 2,319,096 in February and 2,158,457 a year ago.

Excepting 1935, last month's hog slaughter was the lowest since 1914 for the particular month, but it was nearer the ten year average than the volume has been in many months. Two years ago the March slaughter was 3,039,024 and three years ago 3,601,776.

Packers slaughtered more hogs in the first quarter of 1936 than a year ago. The total was 8,364,021 against 7,614,817 in the first three months of 1935. Two years ago the slaughter was 11,863,383. The record for the first quarter was 16,398,543, established in 1928.

Other Live Stock Kill Higher.

Other live stock also showed increases over the February totals. The cattle slaughter at 763,029 head compared with 741,680 in February and 685,723 a year ago. Excepting 1934, when 771,244 cattle were killed in March, the 1936 total was the greatest for that month since 1926. Only three March totals on record were larger.

The three months' total, 2,410,898 head, including imports from other countries, was the largest for the first quarter in seventeen years. The ten year average was 2,039,000.

A total of 1,373,784 sheep and lambs was slaughtered in March, compared with 1,313,922 in February and 1,374,101 a year ago. In the first three months of 1936 packers killed 4,227,441 head, compared with 3,855,691 a year ago and 3,808,213 two years ago.

BILL PROPOSES TO TRANSFER PACKER CONTROL

Washington, D. C., April 8.—(AP)—A bill to transfer administration and enforcement of the packers' section of the packers and stockyards act from the secretary of agriculture to the federal trade commission was introduced today by Senator Walsh [Dem., Mass.].

Walsh said the bill was drafted after consultation with the trade commission and the department of agriculture and he understood it had been approved informally by them.

CHICAGO LIVE STOCK

All prices in dollars per 100 pounds:

HOGS.

Receipts, 10,000; shipments, 500.

Good to choice, 140@180 lbs.	$10.45@10.85
Good to choice, 190@210 lbs.	10.80@10.95
Good to choice, 220@250 lbs.	10.75@10.95
Good to choice, 260@325 lbs.	10.45@10.80
Good to choice, 350@400 lbs.	10.15@10.50
Light pck. sows, 270@350 lbs.	9.85@10.00
Hvy. pack. sows, 350@550 lbs.	9.55@ 9.90
Pigs, common to best	6.00@10.50

CATTLE.

Receipts, 6,000; shipments, 1,000.

Prime steers, 1,000@1,500 lbs.	$10.75@11.15
Good to best, 700@1,000	8.85@11.00
Poor to best, 700@1,500	7.00@11.15
Low grade steers	5.75@ 6.85
Bulk of steers	7.75@10.10
Cows, choice to prime	7.00@7.35
Cows, good to choice	6.50@ 7.00
Cows, fair to good	6.00@ 6.50
Cows, common to fair	5.15@ 5.60
Canners and cutters	3.50@ 5.10
Heifers, yearlings, fair to best	7.00@ 9.25
Heifers, common to fair	5.35@ 7.00
Stockers and feeders	5.50@ 8.50
Calves, poor to best	5.00@10.50
Bulls, bologna, com. to choice	5.50@ 6.35
Bulls, beef and butch, fair to b.	5.90@ 7.25

SHEEP.

Receipts, 6,000; shipments, 1,000.

Native lambs, fair to best	$10.25@10.85
Native lambs, common to fair	9.60@10.25
Native buck lambs, fair to best	9.25@ 9.85
Native lambs, culls	7.00@ 9.40
Native sprg. lambs, fair to b.	14.00@18.00
Fed. w. lambs, good to choice	10.50@10.85
Shorn lambs, good to choice	8.25@ 9.00
Feeding lambs, best grade	9.25@ 9.75
Ewes, light, good to choice	5.75@ 6.00
Ewes, light, fair to good	5.25@ 5.75
Ewes, culls to fair	[illegible]

COMPARATIVE PRICES. [illegible]

HIDE FUTURES. [illegible]

NEW YORK CURB TRANSACTIONS

Wednesday, April 8, 1936.

[illegible]

DOMESTIC BONDS.

[illegible]

FOREIGN BONDS.

[illegible]

BANK STOCKS

CHICAGO. [illegible]

NEW YORK. [illegible]

INVESTING COMPANIES

[illegible]

U. S. TREASURY

[Chicago Tribune Press Service.] Washington, D. C., April 8.— [illegible]

CHICAGO CURB STOCKS

[illegible]

METALS.

[illegible]

TERMS OF SUBSCRIPTION OF THE TRIBUNE

[illegible]

HOW OLD SHOULD YOU BE

[illegible]

MEMBER OF THE ASSOCIATED PRESS.

The Associated Press is exclusively entitled to the use for publication of all news dispatches credited to it or not otherwise credited in this paper and also the local news published herein. All rights of republication of special dispatches herein also are reserved.

COMMODITY PRICES.

NEW YORK, April 8.—The Associated Press weighted wholesale price index of thirty-five basic commodities today advanced to 74.10. The previous day it was 73.58; a week ago, 73.70; a month ago, 74.80; a year ago, 75.21.

RANGE OF RECENT YEARS.

	1936.	1935.	1934.	1933.
High	78.17	78.88	74.94	69.23
Low	73.30	71.84	61.53	41.44

[1926 average equals 100.]

WANT AD INDEX

	Page.	Col.
Announcements	39	8
Apartments—See To Rent		
Auction Sales	35	6
Automobiles—		
Used Automobiles—For Sale	39	1
Trucks	39	8
Wanted	39	8
Accessories and Repairing	39	6
Loans	39	6
Tires	39	6
Credits	39	7
Auto House Trailers	39	6
Barter and Exchange	35	6
Bar and Store Fixtures	38	1
Bicycles and Motorcycles	39	7
Board and Lodging	37	3
Boats, Yachts, Etc.	37	1
Building Material	39	8
Business Opportunities—		
Businesses For Sale	39	7
Partnerships and Investments	39	7
Distributors	39	7
Concessions, Locations and Leases	39	7
Merchandise and Novelties	39	7
Business Equipment	39	7
Business Service	39	7
Wanted	39	7
Business Personals	39	1
Business Directory	37	1
Cemeteries	37	8
Clothing, Furs, Etc.	20	8
Coal and Wood	35	6
Collections	35	8
Death Notices	39	8
Dogs, Cats, Birds, Poultry, Etc.	38	1
Dressmaking and Millinery Schools	36	8
Employment Agencies—Men	36	3
Employment Agencies—Women	36	3
Garages	39	7
Help Wanted—Men	35	8
Help Wanted—Men	36	1
Help Wanted—Women	36	5
Horses, Harness, and Wagons	35	8
Hotels and Apartment Hotels	37	3
Home Furnishings	38	7
Home Furnishings Wanted	38	7
Household Appliances	38	8
Houses—See Real Estate and To Rent		
Instruction	36	8
Jewelry, Watches, Etc.	38	1
Legal Notices	35	6
Loans—Personal and Business	38	5
Lost and Found	38	1
Machinery and Equipment	37	8
Mortgages [See Real Estate Loans]	35	6
Moving, Storage [See Bus. Direc.]	37	4
Musical and Dramatic	38	1
Musical Instruments	39	8
Office Furniture and Devices	38	1
Personal	38	1
Pianos [See Musical Instruments]	37	1
Piano Tuning [See Bus. Directory]	37	8
Printing Machinery and Supplies	39	8
Real Estate—		
Central		
Apartment Buildings	38	2
Houses	38	2
Houses Built to Order	38	2
Vacant	38	2
Oak Park, Austin	38	2
Suburban	38	2
Other Cities	38	2
Resorts	38	4
Farm Lands	38	3
Industrial Property	18	1
Wanted	38	4
For Exchange	38	4
Loans, Mortgages	38	4
Sewing Machines	38	4
Situations Wanted	35	7
Sporting Goods	36	8
Stocks and Bonds	38	4
Store and Bar Fixtures	38	1
To Rent—		
Rooms	38	1
Houses [City and Suburban]	37	3
Resorts	37	3
Apartments	37	3
Apartments and Rooms to Share	37	3
Furnished Apartments	37	3
Stores	37	7
Offices and Shops	37	8
Industrial Property	37	8
Travel	38	4
To Lease and Wanted to Lease	37	1
Trade Schools—Men	38	4
Trade Schools—Women	36	4
Wanted—To Rent—		
Rooms	37	3

Box Number Ads

Reply by phone as well as by letter may be made to any Tribune Want Ad with a box number as an address except Help Wanted advertisments. Call SUPerior 0100—Local 257. Your name, address and phone number will be placed at once in the box of the advertiser.

$100.00 Reward

will be paid by the Tribune for information leading to the arrest and conviction of any one obtaining money fraudulently through Want Ads published in its columns.

Ad Writing Assistance

The Tribune maintains an expert ad writing department to help you word your Want Ad to secure the best results. There is no charge for this service.

Convenience

A Want Ad-Viser is as near to you as your telephone. If you have a telephone, your ad will be charged to you. If not, or if you prefer, a Tribune man will call at your home or office.

24-Hour Service

Tribune Want Ad-Visers are on duty 24 hours a day, every day of the year, to receive Want Ads by telephone or at the Want Ad Store, 1 South Dearborn. The Want Ad Store in Tribune Tower is open daily until 10 p. m., Sunday until 5 p. m.

Call SUPerior 0100—Want Ad-Viser or Want Ad Offices

Tribune Tower — 1 South Dearborn

AUCTION SALES.

[illegible]

BARTER AND EXCHANGE.

[illegible]

MACHINERY AND EQUIPMENT.

[illegible]

COAL AND WOOD.

[illegible]

LEGAL NOTICES.

[illegible]

SITUATIONS WANTED—MEN.

[illegible]

SITUATIONS WANTED—WOMEN.

[illegible]

STENO.—H. S. AND B. C. GRAD.: EXP.; start at small sal. Boulevard 0967.

HELP WANTED—MEN.

The Tribune does not knowingly accept Help Wanted advertisments which misrepresent the nature or terms of employment, or advertisments for Sales Help which do not indicate the type of product or service to be sold and the form of compensation. Report any misrepresentations or requests for a cash bond, deposit, or investment for samples not stated in the advertisment to the Tribune. Superior 0100, Local 328 (for complaints only).

Stores and Offices.

ADJUSTER—INS. CO.; GIVE EXP., REF., sal. desired. Address Y B 226, Tribune.

CREDIT CORRESPONDENTS — EXPD. IN credit and collection work; some college training preferred; $25 week to start. Send full personal descrip., incl. past exper., age, nationality, etc. Address Y A 590, Tribune.

FURNITURE SALESMEN.
A1; must know furniture business from A to Z; good pay, steady pos.
NELSON BROS.,
6910 COTTAGE GROVE-AV.

FURNITURE SALESMAN—EXP. INSTALLments, to assist mgr. in outstanding furniture store in Chicago; able to trim windows and floors; give full particulars, age, exp., refs. and sal. expected. Address Y B 410, Tribune.

MEN'S FURN. SALESMEN—EXP. FOR extra and steady work. Only fully exp. App. Herberts, 930 Roosevelt-rd., 9-10 a. m.

SHOE SALESMEN.
Part time work, for men thoroughly experienced. Apply Employment Office, 2d Floor, Thurs., 9:30 a. m.
WIEBOLDT'S,
Ashland, Monroe and Ogden.

SHOE SALESMEN.
Experienced. Men qualified to render intelligent service to a highly discerning clientele and who know how to fit feet expertly. Only those with experience need apply. Permanent positions assured to those who do qualify. Apply Mr. Watkins.
O'CONNOR & GOLDBERG,
205 S. STATE-ST.

SHOE SALESMEN.
IF you are an experienced shoe salesman interested in earning an exceptional salary for steady and part time work, see MR. FRANKEL at 3218 Lincoln-av.

SHOE SALESMEN.
Experienced. Guaranteed salary and commission. For steady and part time.
PALMER BOOT SHOP, 113 S. State.

SHOE SALESMEN.
Steady positions with a definite guaranteed salary. Apply first thing this morning to Mr. Pidot at MALING BROS., 231 S. State.

SHOE SALESMEN—WAGES GUARANTEED and commissions. Apply 4610 Sheridan-rd., 2726 Milwaukee-av., 6341 S. Halsted, 4041 W. Madison-st., 3210 Lincoln-av., 4731 S. Ashland-av.

SHOE SALESMEN, EXP.
GROSSMAN'S, 157 N. STATE

SHOE SALESMEN—20. EXP.; GUAR. SALary; opportunity to become store manager. Schiff Co., 1341 Milwaukee-av.

SHOE SALESMEN—[10] EXP.; STEADY and extra; guaranteed salary, $3.50. R. & S. SHOE STORE, 4713 S. Ashland-av.

SHOE SALESMEN—5. STEADY AND EXtra; guaranteed salary, commission. Berland Shoes, 1357 Milwaukee-av.

SHOE SALESMEN—EXP., FOR REGULAR and part time positions. Guar. salaries. Apply Burt's Shoe Store, 42 S. State.

SHOE SALESMEN—[14] EXPD., STEADY wk., gd. salary and comm. Apply at once. Berland's Shoe Store, Inc., 3228 Lincoln-av.

SHOE SALESMEN OF ABILITY EARNED 5 to 8 dollars Saturday at Wise, 31 South State-st. Can use few more.

SHOE SALESMEN—EXPERIENCED. Steady positions. Guarantee. Refs. required. BATA SHOE CO., 6352 S. Halsted.

SHOE SALESMEN—EXPD.; STEADY AND extra; guar. salary. Apply at once. 4111 W. Madison and 6356 S. Halsted.

SHOE SALESMEN—YOUNG, EXP.; PERM. for right party; good salary guaranteed. REELS, 104 N. State.

SHOE SALESMEN—10, EXP., FOR STEADY and extra, $3.50 guaranteed. Apply at once. 1653 W. Chicago-av.

SHOE SALESMEN—EXP.; GUAR. SALARY. R & S SHOE STORE, 3167 Lincoln-av.

SHOE SALESMEN—MUST BE EXP. BATA SHOE CO., 4127 Madison-st.

SHOE SALESMEN—[5]; GUARANTEED sal.; steady. Miller-Wohl, 6304 S. Halsted.

SHOE SALESMEN—EXPERIENCED; GOOD pay. Apply 4729 S. Ashland-av.

SHOE SALESMAN—EXP., FOR STEADY, extra wk. Regis Bootery, 3145 W. Cermak.

SHOE SALESMEN—2; EXP.; SAL. GUAR. App. at once. Bata Shoe Co., 1650 Howard.

SHOE SALESMAN—EXPD. FOR PART TIME work. Hassel's, 50 W. Van Buren-st.

SHOE SALESMEN—EXTRA, SAL. AND bonus. Feltman & Curme, 2730 Milwaukee.

SHOE SALESMEN—5; EXP.; STEADY, EXtra work, guar. sal. 947 E. 63d-st.

STENO.—TRAFFIC EXP., OFFICE DETAIL man. Bring written appl. 923 S. Western.

YNG. MAN—IN FISH STORE. MUST BE exp. Apply in person. Green Bay Fish Co., 731 Maxwell-st. No phone calls.

YNG. MAN—18, STENO. IN SM. PUB. ACcount. offc. Address A 204, Tribune.

Executives and Managers.

MAN
with 5 passenger car residing on south side, to operate gift car and direct a small group of employes securing new customers. Must be of managerial type, able to direct help placed at his disposal. Car allowance, overwrite, and advance comm. on personal accounts. $75 weekly possible for a live wire.
APPLY 834 W. 63D-ST.

Millinery Buyer Wanted!
Wonderful opportunity for young man with experience in department store operation. Must know how to produce and increase volume. Location—department store in city of 700,000 in middle west.
ADDRESS F D 23 TRIBUNE.

Professions and Trades.

ARCHITECTURAL DRAFTSMAN—EXPER. Residence work. Olsen and Urbain, 228 N. La Salle-st.

BARBER AND FINGER WAVER—MUST BE expert. 1311 E. 63d-st.

BODY AND FENDER MAN—MUST BE A1. APPLY 3845 SOUTH PARK WAY.

BUSHELMAN
Experienced. Apply Personnel office, 6th floor,
BOSTON STORE
STATE, MADISON, AND DEARBORN.

CHIROPRACTOR [LIC.] WTD. FOR BUS. prop.; no invest. Address X 94, Tribune.

COMPOSING ROOM FOREMAN FOR WEEKly newspaper and job shop. Permanent position. Apply in person Thursday afternoon, 3212 Grove-av., Berwyn, Ill.

FENDER REPAIR MAN — COMBINATION man—First class only. 940 N. Clark.

FOREMAN—TO START MFG. BUS.; NO INvestment; [illegible]

HELP WANTED—MEN.

Professions and Trades.

GRANITE CUTTER—GOOD MAN FOR FINishing die tops, etc. Monumental work. Good wages for right man. Write or wire J. P. Gilman Granite Company, Kansas City, Kansas.

HARRIS OFF-SET PRESSMAN — 17X22 size; man not afraid to work. Must know color work. Address X S 341, Tribune.

LATHE HANDS, 1ST CLASS.
ILLINOIS GEAR & MACHINE.
2108 N. NATCHEZ.

MACHINE HANDS.
Boring mill, vertical and horizontal. Grinders, precision work. Turret lathe, jig borer, tool room. Steady work for 1st class men.
543 FULTON-ST.

OPERATORS—EXPERIENCED MEN OR women for work on cotton summer coats. 836 Roosevelt-rd., 2d floor.

PATENT DRAFTSMAN—FUTURE FOR ACcurate, fast worker. Write details, salary expected. Address G 505, Tribune.

PAINTER-HELPER—$18 WKLY.; STEADY work.; opp. Passen Motors, Paint Dept. 2954 LAWRENCE-AV.

PLUMBER AND TINNER—COMBINATION man; must have Ill. Journeyman's license and be good workman. George W. Read & Sons, 39 Walkup, Crystal Lake, Ill.

ROOFING AND SIDING
Applicators. Give references.
ADDRESS Y A 589, TRIBUNE.

SEAMEN.
Full A. B. papers; permanent work; must be American citizens. Apply Frank Johnson, Great Northern hotel.

SETUP MAN—EXPD. ON WELLS GANG presses preferred. Apply Haggard & Marcusson, 1100 W. 37th-st.

SPRAYER—EXPERIENCED ON WOOD. Write fully. Address X S 573, Tribune.

SHOE WORKERS—TREERS, EXP. ON WOMen's shoes. Advance, 412 Orleans.

SHEET METAL WORKER—EXP. METAL furn. and cabinets. Able layout work from blue prints. Address Y B 131, Tribune.

TOOLMAKER—EXP., TO WORK ON BADGE, button and pin cutting dies. Master Metal Crafters, 12 S. Jefferson.

TOOL CRIB ATTENDANT—SO. SIDE, STDY. job for experienced man. 543 Fulton-st.

UPHOLSTERER—A-1, EXP. IN RECOVERing and repair work. Clauson & Winter, 856 Western, Lake Forest. Lake Forest 2024.

UPHOLSTERER—PIECE . . . [illegible] ON LEATHerette padded seats. The Chromade Corp., 821 W. Monroe-st.

VIOLIN TEACHER — PERMANENT SALaried position; Pacific coast states. Give full details. Address F C 32, Tribune.

WANTED—A PRACTICAL MECHANIC WITH experience on "Projection Spot Welding" for experimental work. Give complete details. Address F D 33, Tribune.

WANTED—FIRST CLASS TOOL DESIGN'RS. Automotive or similar experience. ADDRESS F D 34, TRIBUNE.

MAN FOR TIRE WORK—REFERENCE. 2301 S. State.

WOODWORKERS
Must be experienced on commercial auto bodies. Maremont Automotive Products, Inc. 1625 S. ASHLAND-AV.

WOODWORKERS—MACH.-HAND EXP. ON furn. Beauty line. 3919 S. Mich., 2d floor.

THE TRIBUNE OFFERS SPECIAL LOW rates to persons who advertise for positions. For further information and assistance in writing an advertisment stop at Want Ad Office, Madison and Dearborn-sts., or in the lobby of Tribune Tower.

Clubs, Hotels, and Restaurants.

COOK—FOR 20; GOOD HOME; SMALL salary. Industrial Home, 9135 Brandon-av.

Hotel Promotional Man.
Exp. in part outside and desk work, for a Loop hotel. State exp., age, and contact work done. Address A 528, Tribune.

MEN'S HOTEL NIGHT CLERK, 30-40. Exper.; ref. Address B O 441, Tribune.

SODA, SANDWICH, AND STEAM TABLE man—Experienced, for high class tearoom. Must be thoroughly capable. Should live North. Apply 10 to 11 any morning. 1629 ORRINGTON-AV., EVANSTON.

Butlers, Chauffeurs, Housemen, Etc.

BUTLER, HOUSEMAN—10 ROOM HOUSE, garden; no driving; to assume charge of house and have more than average experience in all duties pertaining to cleaning and serving; live on premises. Central 9760, Miss Handelman.

Salesmen.

ADV. BUS. STIMULATORS AND NEW SENsational weekly bank day deal for retail merchants; absolutely noncompetitive; up to $10 daily advance comm.; highest bonus to producers. Outfits free. Leads furnished. Federal Trade Bldg., 176 W. Adams, Chicago.

ADVERTISING SOLICITORS
A real class publication of merit; commission and bonus; Chicago and state. Franklin 6517. Mr. Evans.

AIR CONDITIONING
Through its vast facilities General Motors Corp. is making it possible for a limited number of ambitious men to enter the air conditioning, refrigeration and heating industry. Commission with liberal bonus plan. Opportunity of a lifetime if you qualify. Complete training course and attractive annual income to the thinkers and producers. Only those residing on the north side, north shore suburbs, Park Ridge, Des Plaines, and Niles Center will be considered at this time. Gilt edge references required. Give phone number. Address X N 323, Tribune.

AUTO SALESMEN—THE BUYING SEAson is open. Make good money selling De Sotos and Plymouths. Attractive deals made to men who can and will work. Comm. Also experienced used car salesmen. Very good "play." See Sales Mgr., 2652 W. Madison.

AUTOMOTIVE SALESMAN—SINGLE; EXperienced in missionary work with automotive jobbers. Salary. Call Cal. 4790 Thurs. and Friday for appointment.

AWNING SALESMEN—EXP.; UNION SHOP. Best comm. Address B M 422, Tribune.

BILLIARD, BOWLING SUPPLIES SALESman [illegible]

CANDY FAVOR GIFT BOXES AND PUNCH board [illegible]

CONSTRUCTION—ROOFING AND SIDING [illegible]

Elec. Appl. District Mgr.
[illegible]

FUEL OIL SALESMEN.
[illegible]

LAUNDRY DRIVER—AL SALESMAN [illegible]

MAGAZINE AND BOOKMEN.
[illegible]

MAGAZINE SALESMEN—CALL AND [illegible]

MEMBERSHIP SALESMEN—FOR PROTEC- [illegible]

PRINTING SALESMAN—ONE WITH GOOD [illegible]

PAPER SPECIALTY SALESMEN—CITY [illegible]

ROOFING—SIDING CLOSERS WITH CAR [illegible]

SILK SCREEN PROCESS SALESMAN—EXP. [illegible] comm. basis. Address A 248, Tribune.

USED CAR SALESMAN—MUST BE GOOD closer and know how to appraise trade ins; gd. opp. for exp. man. Supreme Auto Sales Co., 6749 Calumet-av. Hammond ph. 618.

VENETIAN BLIND SALESMAN; MUST have car. Salary and comm. Drex. 1304.

SALESMEN—151 FOR BETTER LIGHT, BETTER SIGHT; to call on offices; comm. Earning possibilities $50 wkly. Chances for advancement; give full details and phone number. Address X O 442, Tribune.

SALESMEN OR WOMEN, EXP., CONTACTing Doctors; new business service being indorsed by 90% of prospects. Liberal comm. to start. High caliber only. 9 a. m. to 1 p. m. 5733 W. Lake-st., Room 3.

SALESMEN—3, CITY, $50 WEEKLY; 3 country, $65 weekly; our service plan for retailers and prof. national acceptance; old clientele; permanent; advancement; comm. and bonus. Rm. 506, 222 N. Wells.

EXP. UNNEC.—OPPORTUNITY FOR AMBItious man to connect with org. 77 yrs. old; salary, comm.; cash bond requ.; rapid advnc. Monumental Life, 4751 N. Western.

OPENING FOR EXPD. DIRECT-TO-CONSUMer salesmen; home furn.; now employed; to manage crew; guarantee and overwrite. 2658 W. North-av., Adv. Dept., after 1.

OLD ESTAB. CO. OFFERS STEADY, PROFitable empl. sal. and comm.; exp. unnec.; cash bond req.; live So. Side, E. of Ashland. Monumental Life Ins., 7341 Cottage Grove.

EXP. LIQUOR SALESMEN WITH TAVERN following; north side protected territories. Comm., weekly prizes. Distillery representative will interview. Call Lon. 2507.

2 MEN—WORK WITH SALES SUPERVISOR; must come well recommended, have exp. on either refrig., washers, radios, or ranges. Sal. and comm. 4756 Washington.

SALESMAN—NEW YORK LIFE INS. CO. HAS opening for ambit. man. Best comm.; perm. conn. leading to guar. mo. inc.; 2 wks. train. course. W. F. Oltman, 39 S. La Salle, R. 1022.

HELP WANTED—MEN.

Salesmen.

$20 A DAY
BIG COMMISSIONS PAID DAILY
OPPORTUNITY FOR SALARY MANAGERSHIP.
SELLS ON ONE CALL!
BACKED BY NATIONAL RADIO ADVERTISING.
Something entirely new, original and most novel in recreational and catering service.
Presented by
Mr. Cole, Morrison Hotel
Thurs. Only, 9:30 a. m.-3:30 p. m.

IMMEDIATE OPPORTUNITY
Well rated large eastern elec. device mfr. has five openings in Chicago organization. This opportunity is due to promotion in our fast growing national organization. Sales training given to men selected. Experience not necessary. No competition. Permanent year 'round work. Income about $40 comm. per week, with opportunity for advancement. Men 25 to 50 years of age, good appearance. Apply MR. HERALD.
Thursday, April 9th
HOURS 10 A. M. TO 5 P. M. ONLY.
HOTEL MAJESTIC
QUINCY, NEAR STATE-ST.

SALESMEN
A large sales organization needs men at once to sell merchandise at its numerous retail branches. We are interested in men between the ages of 21-35 years. Temporary positions with good chance for permanent work later. $15 week for training period; $100 month starting salary. Must have unquestionable references and some experience contacting public. Give experience and phone number in letter.
Address X N 598, Tribune.

SALESMEN
With initiative and personality to become associated with sales orgn. that during past two years has attracted nation wide attention, now in process of expansion.
Two beautiful Memorial Parks just opening new sales campaign; wonderful location, most accessible in Chicago. Unique sales plan —never before used—full Perpetual Care.
$100 TO $200 PER WEEK.
not uncommon. Hundreds of inquiry letters each week serve as leads. Radio program. Come in and get the story. Most lucrative comm. basis in Chi. for developed prop.
9 A. M. TO 1 P. M.
SALES DIRECTOR, R. 1208 100 N. La Salle.

Are You Over 21?
Are you a high school graduate? Have you a pleasing personality? Can you offer good references?
We will select 4 young men and place them as juniors in merchandising dept. Advance draw and bonus. Experience not necessary, as we prefer to teach our business to those selected.
A personal interview will be granted each applicant by our personal manager. Call Thursday, 10 to 3.
L. FISH FURNITURE CO.,
3636 LINCOLN-AV.

$35.00 A WEEK STRAIGHT SALARY.
I need one good salesman with late model 5 passenger car to call on newspaper leads. Must know city well and live on south side. Good references required. Applicant must be ambitious and willing to work long hours and Sundays. Excellent opportunity for advancement. Call with car, 9 to 10 a. m. Do not phone.
FRANK DE LUGACH,
Real Estate Co., 2339 W. 95th-st.

DO YOU SING, ENTERTAIN OR PLAY harmonica, guitar or other instruments? If you do and have selling experience, we have an opening to help entertain in rural communities and small towns and call at homes and stores to sell reliable protective service. We train you. Earning possibilities $40-$85 a week commission, depending on ability and initiative. Car necessary. Give age, experience, and phone number.
Address X O 363, Tribune.

READ THIS AD
We need 3 sales service men. What we want is someone who knows how to take care of valuable customers. If you have these qualifications, come in for personal interview. If selected, will place you advance drawing and in our school for 2 days at $2 per day. You will then be considered for acceptance.
L. FISH FURNITURE CO.
2658 W. NORTH-AV., after 1.

SALESMEN.
Experienced one call salesmen for new educational deal that just fits the trend of the times. All men selected will be trained thoroughly; earnings should average at least $50 per week on our liberal comm. plan.
SEE MR. EASTMAN,
180 N. MICHIGAN. ROOM 717.

JUNIOR SALESMEN
[illegible]

WE ARE LOOKING FOR AGGRESSIVE [illegible]

ARE YOU WILLING
[illegible]

2 OR 3 ACTIVE AND AGGRESSIVE MEN [illegible]

$30 A WEEK IS EASY.
[illegible]

At Last a Real Deal.
[illegible]

GOOD HUMOR
[illegible]

[illegible] 111 W. Washington-st.

WANTED—MAN TO ASSIST BUSY EXECUtive. One who has contacts with Paper Mills—Users of Paper Boxes, Various kinds Cartons or New Paper of any kind. Full information all your connections. Wonderful opp. rt. pty. Sal. Address X L 113, Tribune.

$25 TO $50
Weekly drawing account. Crew manager with recent experience selling Electrolux, Airway or other standard cleaners. See Jim Elliott, Rm. 232, 4554 Broadway.

LEEF BROS., INC., MINNEAPOLIS, WANTS 2 aggressive men in Chgo. territory for live spect. to retail hdwe., gas sta.; now sold in all State-st. stores; guar. comm. earnings. Apply Room 20 E. Jackson-blvd.

SALESMEN—BEAUTY TRADE—CITY AND out of town. Must have car; teach you line. Money maker for live wire. Gd. comm. Paramount Mfg. Co., 3919 S. Michigan.

MEN—REAL $1.00 VALUE NECKWEAR: Foulards, crepes, grenadines; plain colors, etc.; only $4.50 per doz.; new stock, 3,000 doz.; comm. 4th fl., 215 N. Michigan-av.

MEN—ALL OR PART TIME. CASH COMM. every day; trade stimulator. Free outfit. See Mr. Mack daily 'til noon. Write for terr. in other cities. R. 1949, 111 W. Washington.

FLOOR MAINTENANCE MATERIAL MEN to head sales and service dept.; exp.; drawing acct. Rm. 1005, 230 N. Michigan.

MEN—SELL. EXP. NECES. THIS EXCEPT. opp. seldom available. Comm. and bonus. Quaker Shirt Co., 82 W. Washington, R. 423.

15 NEAT APPEARING COLORED MEN, women, 18-30. Foods, $5. Sal. and bonus. Steady. 417 E. 47th, R. 213. Apply 1-5 p. m.

EXPERIENCED SELLING MEDICAL PROfession; invention for measuring and charting hearing. Address X 125, Tribune.

HY-TOX CLEANER SALESMEN—CALL ON groc.; est. terr.; comm. 3144 W. 25th-st.

[10]—CALL ON RET. MERCH. BIG COMM. Trade stimulator. R. 734, 30 N. LaSalle-st.

HELP WANTED—MEN.

Salesmen.

SPECIALTY SALESMAN.
Experienced, with superior education and ability, between 27 and 40 years of age, to sell diagnostic instruments on comm. to doctors. The line requires intensive training and offers a permanent and profitable connection to high class men who can furnish fidelity bond. New man earned $390 in March.
CAMERON SURGICAL SPECIALTY CO.,
666 W. DIVISION-ST.

New Patented Mech. Prod.
for automotive and industrial field. Comm. paid weekly. Car necessary.
Address X S 534, Tribune.

Agents.

BUY DIRECT FROM N. Y. AND SAVE JOBbers profit. Lowest prices in America on Razor blades, Toiletries, Notions. Free Catalog. "Ace," 328 Broadway, New York.

Miscellaneous.

WANTED:
A "CONFIDENCE" MAN
a man with confidence in himself and a man in whom we can place confidence.
That's the kind of a man we are looking for. We are internationally known manufacturers of an unusual electrical unit used in homes throughout the country. We have a few openings at present—openings created by men in the company moving on up.
No investment or deposit is required, but the men we hire must be reputable, aggressive and able to learn work as taught. Substantial comm. earnings which can be increased materially.
Our organization is one of the largest of its kind in the world. The men we select will be trained thoroughly in our factory branch at our expense and then employed immediately, full time.
CALL 10:30 A. M.
3703 IRVING PK. BLVD., 2D FLOOR, OR 2:00 P. M.
4802 BROADWAY, ROOM 5, GREENMILL BLDG.

IF YOU ARE
Ambitious, energetic, and seek a position which will assure you permanent employment with a reputable home furnishings concern, we may be able to place you; and if we do you will never have to answer another ad.
Earnings will be moderate at start; bonus—comm., daily draw, account privilege. $75 weekly possible to the more proficient. Rapid promotion granted to this caliber.
Our advertising department will place a limited number of men at our north and south side stores. Men accepted must be sales-minded and able to meet the public successfully on a unique new account drive which will particularly interest the aggressive type of individual who enjoys a real day's work. A courteous interview will quickly determine if we can place you. See personnel manager.
834 W. 63d-st. or 3318 Lincoln-av.

NEAT APPEARING, ACTIVE AND INTELLIGENCE MEN.
We are an old estab. furniture concern, successfully doing business in Chicago for more than 50 years. We have recently opened a new department whose entire work is securing new customer accounts. We are in need of several responsible men to assist the manager of this department in the outside work. If you are truly a genuine fellow in need of a good opportunity and willing to work hard on a more than liberal percentage basis, which will net selected applicants $30 to $45 per week with advance drawing account privilege, come in and see us at once. Courteous interview granted to all applicants and steady employment to the more capable. See MR. PARSONS, 4130 W. Madison-st.

COLLECTOR-VERIFIER.
Asst. to credit man on retail installment accts. in vac. cleaner div.; must own small car, possess good refs. and pleasant personality; former record of coll. results essential; perm., salaried position; under 40 yrs. of age pref. Call at executive offices, 9-12 a. m.
L. FISH FURNITURE CO.,
39TH-ST. AT WESTERN-AV.

Piano and Instrumental Music Teachers.
Between the ages of 21 and 30. Nationwide organization; has immediate openings for teachers of merit. State training and teaching experience. References.
Address X Y 404, Tribune.

3 NEAT RELIABLE MEN
over 30, to take over choice Food Routes in Chicago, one in suburban town. All worked 10 years. Excel. comm., good future for hard workers. No sales exper. necessary. We train you. For details call 10:30 a. m. or 2:30 p. m., the J. R. Watkins Co., 810 W. 76th.

YOUNG MEN—DUE TO PROMOTION AND expansion in our sales division in Ill., Ind., Mich., Wis., Ia., Kan., Neb., and all southern states, we have 8 openings for young, clean cut men from 18-22, who are high school graduates and able to travel; salary, bonus, and transp. See Mr. Hopkins in person only. Periodical Sales Co., 1104 S. Wabash.

YOUNG MAN—NEAT AND AGGRESSIVE, about 18, high school grad., for well paying permanent position traveling with circulation group; exp. unnecessary; transp. paid. Liberal drawing account; see Mr. A. D. Brewer, 10-12 a. m., Commonwealth hotel, Diversey and Pine Grove.

ACCORDION TEACHER
desiring permanent position, full time, to take charge of a large body of students and teach in our studios. Attractive income.
ADDRESS X Y 402, TRIBUNE.

SALESMAN—YOU ARE LOOKING FOR A permanent position, $50 weekly is attractive. Accepted financial adj. system. Instant appeal. Retail and prof. comm. and bonus. Room 508, 205 W. Wacker-dr.

YOUNG MAN.
Pleasing personality, to act as doorman. Apply GROSSMAN'S, 157 N. State.

[3] MEN $15 CONTINUOUS MINIMUM wkly. salary and carfare. Call on 50 homes a day. Give 4 men int.; not adv. dir. order org. Foods. 817 Belmont, R. 16, at 2 p. m.

MAN—18-22; NEAT APPEARING; HIGH school educ. Apply 109 N. Wabash-av. McCall Co. See Mr. Leach, Sales Dept., Rm. 1207, at 8 a. m. Salary.

REPUBLICANS — PART TIME; CANVASS of friends; $1 per hr. Must be registered and live 67th-87th-Stony Island-Lake. Apply 2 p. m., 2318 E. 75th-st.

YOUNG MAN—20-23, NEAT APPEARING; h. s. educ.; circulation sales promotion, not house to house. Salary. Apply Mr. Gladstone, Rm. 1008, 326 W. Madison, 9 a. m.

MEN—YOUNG, 5. NO EXP. NECESSARY. For national pub. Co. Easy work, short hours. Can earn $28 weekly on comm. Rm. 400, 205 W. Wacker-dr.

MEN—$12 SAL. TO START, PLUS BONUS. Exp. not nec. Work with unit mgr. Foods. Also man with 5 pass. car. 9 a. m. 350 S. Cicero or 3454 N. Southport.

MAN—TO SELL AND ASSIST MEN SELLing new type cleaners; percentage. ADDRESS X O 391, TRIBUNE.

MEN—YOUNG; SALESMEN ON TRAINS; small cash deposit required. Union News Co., La Salle-st. station. Baggage room.

MAN—OVER 21, WITH OFFICE OR CLERKing exp. Apparel sales dept.; about $22.50 wk. adv. comm. 80 E. Jackson, R. 1339.

GUAR. SAL. OF $10 WK. AND 60% COM. while learning. Foods. 2 exp. field supervisors, $15 and 60% com. 1924 W. Madison.

COLLECTORS—UNDER 30; LIBERAL SALary and bonus. 32 W. Randolph-st., R. 505.

MEN—CAN MAKE MONEY HERE; HYAcinths, $1 day and comm. 2835 Madison.

Employment Agencies.

2 AUTO MECHANICS—STEADY $30
2 GAS ATTENDANTS; SOUTH ....$15-$18
Gar. floorman ....$20 Boys, No Exp.
2 bus mechs. ....60c Chrysler-Plym. Mech.
Buick mech. ......$25 Body Fender ...$1 hr.
Boy, Tire, Bat. ...$15 Col. Floorman $15
Mech., no Tools ...$20 Boy, Gas Sta. $7
Gen. Automotive, 37 W. Jackson, Rm. 49.

TOOL-DIE MK., MFG. CO. SPRAYERS
STORERM. CLERK HDY. MACHINIST
ORDER CLERK PAINT TINTER
CABT. MAKER AUTO MECHANIC
PUNCH PRESS HOTEL PAINTER
LOOP AGENCY, 160 N. Wells, R. 324.

DRAFTSMAN—MUST HAVE EXP. DETAILing struct. steel shop drawings..$150-$200
E. E. small motor design, exp...$150-$190
Call and see bulletin board with long list of technical positions.
ENGINEERING AGENCY, 53 W. Jackson.

SALES MGR.—NEWSPAPER ADV. $400
2 Engineers, designers, sales, installation on Monorail conveyors ......$175-$300 mo.
3 Mach. Designers; 2 Tool Designers.
HARRISON PERSONNEL, 20 W. Jackson.

CABINET MAKER, 60C; LATHE, 70C; farm hand, $30, R.B.; htl. paint., $80; hseman.-bells, $65; inst. cook, $45, R.B.; dishw., $12, B.; janitor, $35,R.B.; col. bellboy, handy, $40,R.B. LaSalle Agcy., 306 W. Madison.

AUTO MECHS. ...$27 BORING MILL 65c
Garage Boys..$9-$12 Screw Machine ...65c
Auto Painters ....75c Welder, arc, acet. 50c
Auto Trimmer ....$35 Counter Boy, $25 B.B.
Body Fender ......$35 Laundry Mangle ...$50
BUSCH AGENCY, 184 W. WASHINGTON.

STENO.-BKPR.—MFG. EXP., 21-26 ....$85
Steno.—Traffic Dept. or R. R., 24-27....$80
Steno.-Dict.—Foreign Trade exp., 22-27..$75
Steno.—Rapid, Jr. exec. type, 23-26......$75
UNIVERSAL PERSONNEL, 28 E. JACKSON.

2 LIC. STA. ENGRS., A-1 ....$175
2 BOND TRADERS, MUN. CORP. $350
THE BAYNE AGENCY, 105 W. ADAMS.

PAINT GRINDERS AND SHADERS—
LATHE HANDS GRINDER HANDS
BRIERLY-ROYAL, 184 W. WASH., R. 207.

FRENCH PERSONNEL—55 E. WASH'GTON.
COLLECTOR-CORRESPD. 25-30 yrs....$125
COLLECTOR, with car, 22-30 yrs. $175

SHIPPING CLERK—A-1 EXP. $80
BRANCH AUDITOR—Sal.; Travel $150
CONSOLIDATED, RM. 111, 209 S. STATE.

STENO.—20-24 YRS., LOOP $80
Young Steno.—18-24 yrs., loop $65
DAVIS PERSONNEL, 7 S. DEARBORN.

STENO.—KNOWL. BKKPG. ....$16-$20
[Some exp. in traffic dept. an asset.]
CENTRAL EMPL. SERV., 7 S. Dearborn.

COLLEGE YNG. MEN—20-25 YRS. OPEN. Bank guard, 35; excellent references. MOLENE PERSONNEL, 105 W. ADAMS.

BARRY, 4348 BROADWAY, GARAGE mechanic, floor man, soda fountain.

HELP WANTED—MEN.

Employment Agencies.

No Charge Unless Placed!
15 SALESMEN.
We have immediate openings for high grade men in foods, chemicals, elec. appliances, intangibles and soaps. All with nationally advertised companies and on a straight salary basis.

2 FREIGHT RATE CLERKS—Exp'd. $125
HOTEL CLERK—Nites, Married, North ..$85
6 LATHE HANDS—North Side 60c
AUTO PARTS—Stock and Shipping ....Open
PAINTERS-PAPER HANGERS-DECORATORS
Polish-Buffer .....50c Auto Mechanic $25
Pol.-Buff.-Silvwr. ..60c Car Washer $15
Cabinet Maker ....60c Cake Decorator $30
Burnish.—Silvwr. ..60c Compositor, 2-3 ....45c
Hseman—Painter..$60 Dishwasher $10
Baker—Rolls ....$18 Pot Washer $12
Fountain Man ....$15 Bus Boy $12
A NATIONAL INSTITUTION.
O'SHEA, 64 E. JACKSON.

TYPIST—YOUNG, WEST SIDE OFC. $65
YOUNG MAN WITH CAR—NO EXP. $75
STENO.—Southwest and Loop $75
RETAIL COUNTER—Sales clerks, elect. ..$90
ASST. PRESSMAN—Harris offset $25
2-3 COMPOSITOR—Small shop $18

6 LINOTYPE OPERS. $55
PAINTERS, DEC. PAPERHANGERS $1 HR.
FOREMAN—AUTO PAINT SHOP $45
FOREMAN—Machine shop exper. $200
FOREMAN—Spraying dept. $175
Lathe hands ......65c Hotel clerks .....$60 r.
Machinists ....75c Soda fountain $18
W. & S. turret .....70c Dishwashers $12
Jewelry buffer ....45c Bus boys $12
Auto mechanics ...$25 Wringer man $15
Gar. floorman ....$18 S. O. cook $16
Shearer hand ......45c Kitchen, hosp.$40 r.b.
Hamburger man. .$16 Counter boy $16
TRIANGLE AGENCY,
25 EAST JACKSON, KIMBALL HALL.

8 Time Study Engrs., 29 Yrs.
2 INDUSTR. ENGRS., TEXT. EXP. ..$5,000
SALES MGR., TOBACCO MFR. ....OPPOR.
PRODUCE-POULTRY SALES, CHGO. .$4,000
SALESMEN—Know Illinois Lumber Dlrs.
MCHY. AND TOOL DESIGNER $2,400
CANDY FOREMAN, "HANDMADE" ...$2,100
INDUSTRIAL ENGRS., TIME STUDY .$1,800
WAREHOUSE SUPT., STEEL ONLY ..$1,800
PHOTO ELEC. CELL MAKER $1,800
AIR CONDITION Refr. Engr., 28 yr. $1,500
Stenotype Opr. ....$25 Yng. Acct., 26 ....$25
Coll. Corresp. ....$25 Men's Cloth Sales ..$25
12 RADIO CONTROL OPERATORS $25
12 ASST. RADIO ENGR. [BDCSTG.] $30
Carb. Mech. ....$30 Brake Mech. $35
A. J. McCOY & ASSOC., INC.,
SUITE 1128-34. 140 S. DEARBORN.

HOTEL PAINTERS, PAPERHANGERS $1
BKKPR.-TYPIST—Opportunity $65
REPAIR MAN—Window shades $15
HARDON OLIVER—Hand screw 60c
Diemaker ....90c Fry cook $18
Experiment mach. 75c Dishwashers $10
Tool maker ....80c Painter's asst. $75
L. O. machinist ...70c Upholsterer $70
bench mach. ....60c Bus boy $12
Young machinist ..45c Counterman $16
Lathe hands ....70c Milling mach. 60c
Cabinet maker .....50c Enamel spray 60c
Polish., buffer ......60c Band saw 50c
Power brake ....50c Wood shaper 50c
Turret lathe ....75c Boy—woodwk. $12
MAJESTIC AGENCY,
20 E. JACKSON, 9TH FLOOR.

Dept. Store Controller.
Under 40 yrs.; near Chgo. ....$200-$225
YG. MAJOR ACCTG. Univ. Grad. ..$100-$125
YG. ACCOUNTANT, Mfg. Exp. $150
ACCESSORY SALES TO GARAGES, ETC. Under 35 yrs. $200
SALESMAN, Hardware or allied lines to Dealers, Age 28-32 ....$175-$200
STORAGE BATTERY SALESMAN $200
SALES MGR., Estab. Chgo. Dealers $250
SALES, Age 28-32, Industl. Contacts.
SALESMEN [3] Gentile, Specialties to Men's Shops, Dept. Stores; Under 35 ....$200 Plus
STENOGRAPHER, Young $70
YOUNG GRADUATE, M. E. $100
Glader Corp., 220 S. State-st.

2 JR. SALES ENGRS.,
AGE 22-26; CHEM. OR METALLURGICAL Grad. Train for Sales. A1 company. $90-$100
Jr. Sales. Univ. Grad. Learn Business..$100
TIRE SALESMEN
AGE 25-40; DEALER SALES ....$100+

Pharmaceutical Chemist.
Out of city. Interview our office today.
RESEARCH CHEMIST, SALARY DEPENDS.
H. S. Grad, 17-18..$50 Auto Mech. $25
Painter, Hotel .....$75 Wringer Man $65
Awning Hanger ...75c Bus Boys ....$10-$12
S-H-A-Y, 14 W. Washington

CAKE DECORATOR $30
Cutter, Cleveland folder 80c-90c
Linotype oper. ....80c All round baker ..$20
3 machinists ......75c Bakery bench hd. $18
Pol. buffer ....60c Bread, roll helper.
Hand burnisher ...60c Fry cook $60
Screw machine ....70c Dishwasher $10
Hotel painter ......$75 Colored porters..$35,r.
All Trades, 309 S. La Salle.

SALESMAN, 25-35 ....$50
Tool Die ......$1.10 Hotel Hsman. ..$65 R.
Machinist ....70c Cook $20
Motorcycle Boy ...$15 Ornamental Iron ...$60
Pol. Buffer ....70c S. O. Cook $18
Elec. Welder ....80c Baker Helper $12
Photo Cell Mech. .$45 6 Dishwashs.$10-$12
Tool Grinder ....80c Colored Porter $10
Bench Machinist.$124 Boy, no exp. $8
Wabash, 14 fl., 20 E. Jackson

4 FURNITURE FINISHERS—HOTEL, 75c-60c
2 HOUSEMEN; boiler ....$42.50, Apt.
3 col. housemen and wall washers $50
2 col. bell and switchboard ....Open
2 PAPER HANGERS, painters, hotel $65
S. O. Cook and Bus Boy $40
DELICATESSEN ....$10, Tips
S. O. COOK and Delivery $10
Cook, $70, r. b. Dishwasher $10
N. SIDE CONSOLIDATED, 1001 Leland.

3 SALESMEN.
Printing Mchry., Prtg. or Litho. exp., Tech'l background, $3,000-$5,000; Roofing, A-1 opp., open. ADV. MGR., farm implts., $4,200. FOUNDRY Foreman, train apprentices, $150-$250. DSNG. ENGR., gears, $300. MANY OPENING FOR TIME STUDY AND INDUS. ENGRS., $125-$225. 3 STENOS., $65-$150. 10 YG. COLLS., $100. Many others. BUSINESS MEN'S, 209 S. State.

6 PAINTERS-P. H. REP. MACHINIST
POL.-BUFFER PLATERS HELPER
AUTO SCREW OPER. SPRAYER, ENAM.
AUTOMOTIVE MACH. TRK. BODY, W. W.
PUNCH PRESS AUTO PAINTER, 90C
CABINET MAKER 4 GARAGE BOYS
GROCERY HELPER, $12 AUTO MECH., $30
REST. PORTER, $12 HSMAN. JAN., $35 R
MONARCH, 166 W. WASHINGTON.

Corresp. Trained for Mgr.
YOUNG, PREFER SOME UNIV.; GEN. CORRESPONDENCE, UP TO $150
Pt., pap. hang., un. sca. Hsman., marr. Apt.-sal.
Dishwashers ..$10 m. Filip. bus boy ...$9 m.
Waiters ....$10 tips Soda, sandwich $15
NORTHSIDE COMMERCIAL, 4750 Sheridan.

FILLING STATION MAN—NITES $18
AUTO PTS. MAN; COUNTER SALES, $18
BATTERY MAN AND VALVE GRIND, $25
BODY FENDER ...$40 AUTO PAINTER ..$30
FLOORMAN ....$15 CAR WASHERS ..$15
AUTO GREASER..$18 MECH. HELPER..$15
SANDER, RUB'R..$15 GARAGE BOY $8
CHICAGO GARAGE OWNERS' EXCHANGE.
309 SOUTH LA SALLE, ROOM 101.

STENO., TALL, RAPID, SALES TYPE..$100
STENO., engr. background, clean cut..$100
Steno-Secy., college grad., executive exp.$175
Stk. Rec. Clk., eng. backg., und. 24. Prot.$90
PRODUCTION ENGR., plant mgmt. exp.$300
CHEMICAL ENGR., Ph. D., protein exp.$300
SALESMEN, jobbers' retailers' ready to wear experience $300
OCCUPATIONAL, 20 W. Jackson, R. 1400.

DISHWASHERS, White, Col.
BAND SAW WOOD SHAPER
Farm hands, $30-$35; old cple., caretakers.
CHIPPERS MACHINISTS DECORATORS.
GREAT NORTHERN, 601 W. MADISON-ST.
Est. 32 yrs. Jobs guaranteed. Op. 7:30 a. m.

NORTHSIDE EMP. SERVICE
Auto Mech., $25. Soda Fount. Men, 2, $18.
4802 BROADWAY, LON. 3385, 2D FLOOR.

10 LABELERS ....$15 WK.
LOOP AGENCY, 160 N. WELLS, R. 324.

BANK FLOORMAN—34-40 YRS. ....OPEN
UNITED AGENCIES, 202 S. STATE.

ADJUSTER—FIN. EXP.; CAR; $125.
Redfield Personnel, 5 S. Wabash.

GEAR CUTTER — MACHINISTS — LATHES
SPRAYERS. TUTHILL, 184 W. WASH.

Employment Service.

SALARIED POSITIONS—SEE OUR AD this column Sun., Wed. R. W. BIXBY, Inc.

TRADE SCHOOLS—MEN.

Be a Traffic Manager
New laws in effect since April 1 created big demand for trained men who know Freight Rates, Classification, interstate commerce laws, etc. Free empl. help. Visit 10 a. m. to 8 p. m. or write. Give ph. number.
COLLEGE OF ADVANCED TRAFIC.
330 S. Wells-st., Dept. "C-15." Harr. 8649.

THE DEMAND
for men in the refrigeration field is increasing. Theory directly coupled with actual shop work gives the kind you can profit by. Visit our shops, receive free book showing growth of great industry. No obligation on your part.
GREER SHOP TRAINING, 2027 S. Wabash.

U. S. GOVT. JOBS.
Men, Women, 18-60. No experience required. Former Examiner prepares you for exams. Low fee returned in full, if unsuccessful.
WRITE OR CALL A. R. PATTERSON,
77 W. Washington. Room 715. Fra. 9784.
Hours 9-5. Open to 9 p. m. Mon., Wed., Fri.

—SPRING MEANS A NEW START!—
LEARN BARBERING
Find Out How State Laws Aid You.
MOLER SYSTEM,
59 E. Monroe-st. CEN. 6393.

U. S. JOBS—CLASS FORMING
for coming exams. Ganger, File, Typist. Western Coaching, 37 W. Van Buren. Wab. 0522.

WILL TRAIN RELIABLE MEN SERVICING elec. refrigertors, air conditioning, spare time. Write Utilities Eng. Inst., 404 N. Wells.

WELDING, AUTO, DIESEL, AUTOMATIC Screw Machine, Tool-Die-Body and Fender, Radio. GREER, 2027 S. Wabash.

HOTELS CALL FOR TRAINED MEN—GOOD pay. Learn at home. Write Lewis Hotel Training Schls., Desk 749, Washington, D. C.

SHOW CARD DISPLAY, WINDOW TRIM. Comm'l Art Schools, Inc., 116 S. Mich.-av.

TRADE SCHOOLS—MEN.

— — — — LEARN — — — —
DO YOU KNOW THAT
DIESEL
Increased 50% in 1935 over 1934? Trained men will benefit from this rapid growth. Will you be prepared or will you say, "I wish I had?" Send a postal card today for free "Diesel News" or call and inspect our modern, complete equipment.
Hemphill Diesel Schools,
2032 N. LARRABEE-ST. LIN. 3630.
Visitors Welcome. Open Daily to 9 p. m.

TOOL & DIE MAKING
AUTOMATIC SCREW MACHINES.
MACHINIST TRADE.
Get experience on actual machine work. Jobs open at good pay. Employment help. Start now. Day, evening. Low fee. Visit our shops or write for FREE illustrated book.
ALLIED SCREW MACHINE, INC.
609 W. Lake-st., Dept. T. Hay. 1136.

U. S. Government Jobs
Start $105 to $175 month. Men-women. Qualify now for next Chicago examinations. 40 hour week means Postal appointments. Common education usually sufficient. Full particulars and list positions FREE. Write today sure. Franklin Institute, Dept. 122 M, Rochester, N. Y.

HELP WANTED—WOMEN.

Stores and Offices.

BOOKKEEPER AND TYPIST—CAPABLE OF handling complete set of books and office details. Prefer one with coal office exp.; Gentile; must reside N. or N. W. side; state age. Address X S 190, Tribune.

BOOKKEEPER AND STENO.—AT LEAST 3 yrs.' exp.; state age, exp., nat., sal. desired. Address Y A 188, Tribune.

BOOKKEEPER, STENO., ATTRAC., EXPD. About 25 years; $15 week. See Mr. Caldwell, Natl. Garage, 1725 Sherman, Evanston.

DRESS SALESLADIES—EXP., SWEDISH; some with alteration exp., for 5316 N. Clark-st. store. Apply 4736 Sheridan-rd.

FILE CLERK—EXP. OSAN PRODUCTS CO., 4303 Cottage Grove-av.

HOSIERY GIRLS.
Nice appearing, experienced.
PALMER BOOT SHOP, 113 S. State.

HOSIERY GIRLS.
Must be experienced.
Apply CUTLER SHOE CO., 111 S. State.

LINGERIE GIRL.
Experienced; age 25-30 yrs.; apply GROSSMAN SHOE, 157 N. State.

— — — MILLINERY SALESGIRLS — — —
EXPERIENCED FOR STEADY AND PART TIME WORK. CONSUMER'S MILLINERY STORES, 1144 S. CANAL-ST.

MILLINERY SALES GIRLS—EXP. ONLY. C. & S. MILLINERY, 11241 S. Michigan.

OFFICE GIRL—LAUNDRY; EXPD. IN ADdressograph switchboard, figuring; S. Side preferred. Address Y B 130, Tribune.

READY-TO-WEAR MILLINERY.
Part time work for women with thorough sales experience in above departments. Apply Personnel Office, 3rd Floor, Thurs., 9 a. m.
WIEBOLDT'S,
Davis-st., Evanston.

SALESLADY—EXPERT; FOR STEADY POsition. Only experienced need apply. Pantheon Vogue, 4628 Sheridan-rd.

SALESLADY—GRO. CHAIN ST. EXP.; S. S. Give phone. Address X P 233, Tribune.

SALESWOMEN—EXP., READY TO WEAR; pref. Polish speaking. 4634 S. Ashland.

SALESWOMEN — EXPERIENCED; COATS and dresses. Williams, 3146 Lincoln-av.

SECRETARY TO BUSY PHYSICIAN—MAINtenance and monthly salary; must be efficient and exp. Address X S 196, Tribune.

SEVERAL WOMEN OF PERSONALITY for Dept. Store Sales—Demonstration at once. Continuous; whole or part time. We train you. See Thur. 9 to 11 a. m. Miss Hayes, 518, Hotel Majestic, in Loop. Or write. Address X X 413, Tribune.

STENO.—GENTILE; H. S. GRAD.; INTELLIgent; full, part. Address A 427, Tribune.

SWITCHBOARD OPER. WITH TYPING, billing, gen. ofc. exp. State fully age and salary. Address X P 398, Tribune.

WAITRESSES—EXPERIENCED, FOR HIGH class tearoom; must present good appearance, have high school education, not over 25; live north; Gentiles. Apply 10 to 11 a. m., 1629 Orrington-av., Evanston, Ill.

Executives and Managers.

MILLINERY MGR.—OUT OF TOWN POS. Must have exp. R. 612, 153 N. Wabash.

Professions and Trades.

ARTISTS—EXP., FOR HANDPAINTING parchment lampshades. 311 N. Desplaines.

ARTISTS—EXP. APPLY THURS., 1-4 P. M. only. Cromer-Quint, 155 E. Superior.

BARBER—LADIES.' ALSO BEAU. OP. ALL around, gd. marcel., manic. 5611 Lake. Austin 5654.

BEAUTY OPERATOR — ALL AROUND; must be A1 in finger waving and manicure; steady position. Address X O 360, Tribune.

BEAUTY OPRS.—EXP., ALL AROUND; none others need apply; good salary. Genell Beauty Shop, 9049 Commercial-av.

BEAUTY OPERATORS—EXP. ALL AROUND. Apply 9-11 a. m. 841 N. Wabash, Rm. 723.

BEAUTY OPERATOR; ALL AROUND; EXperienced. Salary. 1059 Granville.

BEAUTY OPERATOR—ALL AROUND EXpert. 1654 W. 47th-st.

BEAUTY OPERATOR—EXPD.; PART TIME; call after 1 p. m. 2875 Broadway.

BEAUTY OPERATOR—EXPERT; STEADY position. 2722 Spaulding.

BEAUTY OPERATOR—A1; NONE OTHER need apply. 1170 E. 53d-st.

BEAUTY OPERS.—2; GOOD FINGER WAVers and manicurists. 3124 N. Laramie.

BEAUTY OPERATOR—EXPERIENCED PREferred. 3114 Irving Park-blvd.

BEAUTY OPERATORS—ALL-AROUND. 1311 E. 63D-ST.

BEAUTY OPRS.—4; GOOD FINGER WAVers and manicurists. 6424 S. Halsted.

BEAUTY OPERATOR—STEADY. CARR'S, 4765 LINCOLN-AV.

BEAUTY OPERS.—EXP.; ALSO MAN HAIRdresser. 4214 W. Madison.

BEAUTY OPERATOR — EXPERT. GOOD salary. 3323 N. Crawford-av.

BEAUTY OPERATORS—A1, ALL AROUND, at once. 4817 Irving Park-blvd.

BEAUTY OPR.—ALL AROUND, NO. SH. Miss Sorensen, 5550 Kenmore. Fri. aft. 6.

BINDERY—NEWSPAPER WRAPPERS, EXper'd only. No others need apply. See Mr. Coon, Room 308, 740 Rush-st.

CURTAIN LADY—EXPD. IN DYE HOUSE. Call 2128 Lincoln-av., Thursday a. m.

DEMONSTRATORS—EXP. ON SHAMPOO; free to travel. 412 S. Peoria-st., 2d fl.

DRESSMAKER — EXPERIENCED. VENUS STYLE SHOP, 1646 Chicago-av.

FINISHERS—MUST BE EXPD. ON SILK blouses. Glazier, 212 S. Franklin.

FINISHERS — EXPERIENCED ON MEN'S COATS. 2625 LINCOLN-AV.

FOLDER—EXPERIENCED, CALL DAY OR eve. Argyle Laundry, 5416 N. Kedzie.

FRONT MAKERS — EXP. ON WASH dresses. No others need apply. KORACH BROS., 913 W. Van Buren.

MAKERS AND DESIGNERS — EXPERIenced, for exclusive millinery shop. 1725 Sherman-av., Evanston. Greenleaf 8962.

MANGLE GIRLS — SHAKERS, FEEDERS and folders; experienced only. Apply before 9:30 a. m. 1232 S. Crawford-av.

MANICURIST—TO RENT SPACE IN LOOP beauty shop. Room 1328, 17 N. State-st.

MANICURIST—MUST BE 1ST CLASS. Merchandise Mart Barber Shop.

MASSEUSSE—GRAD.; GOOD CHARACTER; 25-35. Rm. 811, 162 N. State-st.

MERROW MACHINE OPERATORS—EXPD. on sweaters and jerseys. New Era Knitting Mills, 1269 Milwaukee-av.

MERROW OPERATORS ON SWEATERS—Exp. Central Knitting, 2300 Wabansia.

MIL'Y MAKER-COPYIST — MICHIGAN-AV.; exp. pref. Lefly, 642 N. Michigan-av.

NURSE—GRADUATE; FOR GEN. DUTY. Call at 2551 N. Clark, Diversey 5700.

OPERATORS ON WASH DRESSES—EXPD. on single needle machines only; also Merrow Machine operators. LAWNDALE GARMENT COMPANY, 231 S. GREEN-ST.

OPERS.—ON DBLE. NEEDLE MACHINE and bedspreads. Sterline, 521 W. Monroe.

OPERATORS—EXPD. ON BLOUSES AND dresses. 1739 Milwaukee-av., 3d floor.

SEAMSTRESS—WHITE, FOR PRESSING and sewing, on ladies' gowns. Phone Mr. Hanson, Calumet 4206.

SHIRT FINISHERS—WH.; EXPD.; GOOD salary. Pilgrim Laund., 1711 Milwaukee.

SEAMSTRESS—EXPD., FOR MINOR REpairing in cleaning, dyeing plant. Must be fast. Lorraine Clnrs., 2705 Fullerton.

SHIRT PRESS OPERATORS — EXPERIenced; good pay; steady work. Apply NATIONAL LAUNDRY, 759 S. Cicero.

SHIRT FINISHERS—EXPERIENCED. THE White Pearl Hand Laundry, 813 W. 69th-st.

SHOE WORKERS—TREERS, EXP. ON WOMen's shoes. Advance, 412 Orleans.

Household Help.

COUPLES — FOR ADVERTISMENTS FOR couples see separate subheading "couples" immediately following this subclassification.

COOK—TO ASSUME HOUSEKEEPER REsponsibilities; good American cooking; must be experienced in preparing for dinner parties; live on premises. Central 9760, Miss Handelman.

COOK—EXP.; WH.; GEN. HSWK.; OWN RM. 1 child. Buc. 7616. 638 Bittersweet-place.

GIRL—EMPL. CPLE.; GD. COOK; LIKE chil.; own rm. $5. Address X N 599, Tribune.

GIRL—GERMAN; GENERAL HOUSEWORK. $7; stay. Rogers Park 4135.

GIRL—WHITE, OVER 20; HSWK.; 1 CHILD; own room; gd. home; refs. Edge. 5012.

HELP WANTED—WOMEN.

Household Help.

GIRL—WHITE, EXP. GEN. HSWK. IL. cook; nt. reliable; no laund.; like children; [illegible] $10; refs. Bri. 6471. [illegible] Farwell, 2d [illegible] W.

GIRL—NEAT, REFINED, GEN'L HOUSEwork, plain cooking, good home, own room, no laundry, 1 child. Must have good references. Start $7. Call Saginaw 1532.

GIRL—ASSIST WITH COOKING AND CARE of baby; no hswk.; gen. helper; gd. home. Turk, 918 Winona. Longbeach 1464.

GIRL—WHT., GEN. HSWK., EXP. YNG. child; no ldry.; own rm. Refs. reqd. 2734 N. Mildred-av., 2d, 10 to 12 a. m.

GIRL—WHT.; GEN. HSWK.; 2 CHILDREN; stay; $7 wk. Apply store, 1212 N. Clark, residence 5000 N. Mohawk 0941.

GIRL—WHITE; GEN. HSWK. MUST BE good cook; experienced with children; no laundry; good salary; ref. Dor. 5044.

GIRL—WHT., GEN'L HSWK. LAUNDRY; 2 adults; go home nights. State age, exp., salary. Address X S 327, Tribune.

GIRL—WHITE, LIGHT HOUSEWORK. Phone Holycourt 6373 aft. 7 p. m.

GIRL—COL., AGE 25-30, SINGLE PREF.; care baby 15 mos.; $4. Oakland 2458.

GIRL—WOMAN; REL.; HSWK.; CARE 2 chd.; gd. home; stay. 3610 Wilson, Jun.8291.

GIRL—EXP., FOR GEN. HSWK., PLAIN cooking and washing. Start $4. Com. 2494.

GIRL—GEN. HSWK.; GD. LNDRS.; GD. SAL. Mrs. P. Klibanow, 2014 Humboldt-blvd.

GIRL—WH.; HSWK.; 2 CHILD.; OWN RM.; $8-$10. 5131 Greenwood, 2d. R. R. Isaacs.

GIRL—WH.; GEN. HSWK.; GD. COOK; CITY refs.; stay; 3 adlts.; no ldry.; hse. Bev.0833.

GIRL—EXPER.; WHITE; GENERAL HSWK.; good home; own room; $7. Bev. 8327.

GIRL—WHITE, GEN. HSWK.; NO WASH.; own rm.; gd. hm. Alb. 2207 or Dea. 3105.

GIRL—WHITE, FOR HSWK.; STAY NIGHTS. $5. Humboldt 8892.

GIRL—WHT.; GEN. HSWK.; STAY; $5. Sherman, 4319 N. St. Louis.

GIRL—WHT., GEN. HSWK., COOKG.; ADULT fam. Home nites. Address Y B 132, Tribune.

GIRL—WH., HSWK., NO WSH., EXP., STAY. $7 start. 6136 N. Washtenaw, 2d.Shel.3616.

GIRL—GEN. HSWK.; NO HEAVY LDRY., no cooking. $5. Keystone 3684.

GIRL—WHT.; GEN. HSWK.; GD. COOK; NO laund.; refs. req.; 6 in family. Kil. 4606.

GIRL—WH.; GEN. HSWK.; NO COOKG. OR hvy. laun.; stay. 4400 Washington, 1st fl.

GIRL—WH.; EXP. GL. HSWK.; STAY; MUST like chil.; gd. home. 5010 Glenwood. Berger.

GIRL—GEN. HSWK.; SMALL ADULT FAMily; some cookg.; stay; $6 and up. Irv.7003.

GIRL—WH.; EXP. GEN. HSWK., PLAIN cookg.; no washg.; $8-$10. Bitt. 2661.

GIRL—WH.; EXP. GEN. HSWK.; NO LDRY., ckg.; $8-$10; own room, bath. Fair. 7398.

GIRL—WH., 25-35, PROT.; HSWK.; GOOD cook; no ldry.; 4 adults; $7. Midway 5484.

GIRL—FOR HSWK. IN BOARDING HSE.; $4 week, rm., and board. 7926 Union-av.

GIRL—WH.; GEN. HSWK.; EXP. BABY; plain cook; sm. apt.; stay; $5. Buck. 6484.

GIRL — WHITE, 20-30; CARE BABY, NO housework; stay. Buck. 2814, Apt. 602.

GIRL—WHT.; YOUNG; GEN. HSWK.; CHILdren; S. S.; own rm., $7. Regent 0459.

GIRL—YNG., WH., CATHOLIC; HSWK., NO wash., no cook.; stay. $3.50. Belmont 0959.

GIRL—ASST. HSWK.; LT LAUND.; STAY nihts; gd. hm. Sugerman, 915 Ainslie-st.

GIRL—WHT.-COL.; HSWK., NO WASH.; 2 adults, baby. 729 N. Oak Pk. Euclid 5878R.

GIRL—GEN. HSWK., 1 CHILD., RM.-BRD. and salary. Lawndale 5510.

GIRL, 23-30, WH.; STAY; THOR. EXP. GEN. hswk.; lt. wash.; gd. home; $8. Sun. 1389.

GIRL—WH., 20-35; HSWK., 1 CHILD; STAY; gd. hm.; own rm. Poppie, 2116½ N. Kedzie.

GIRL—FOR GENERAL HSWK., NO LAUNdry; one child; stay. Briargate 2427.

GIRL—WHT.; EXP. GEN. HSWK.; 1 CHILD; own rm., bath. Alexander, 855 Ainslie.

GIRL—EXP. GEN. HSWK.; GD. HOME; NO cook.; stay. $5-6. 4766 Milwaukee.Pal.1208.

GIRL—WH.; HSWK.; CAP.; 1 CHILD; $5. Finkle, 2716 Argyle, Eve.Rav.7081 aft.7p.m.

GIRL—WHITE; GEN. HSWK. AND SERVE; no washg.; ast. iron.; $8 wk. Key. 8481.

GIRL—WH.; GEN. HSWK., PLAIN COOKG.; stay; $8 to start; nr. L. Wilmette 1220.

GIRL—WHITE; GEN. HSWK.; 1 CHILD, 5 yrs. Nudelman, 511 Brompton-av. Bit. 4668.

HSKPR.—WH.; 25-45; GD. COOK; OWN RM.; gd. home; $7; no heavy ldry. 2921 Pine Grove, 2d flr. Bit. 4123, after 10 a. m.

HSKPR.—MOTHERLS. HM.; WIDOW WITH child.; no others; $3; $10 extra for spring cleaning. 2041 N. Laporte. Apply evenings.

HSWK.—GEN.; WH.; PROT. 25-35. ADULTS. Drive; $6-$7; stay. Address A 425, Tribune.

MAID—WHITE; NEAT, RELIABLE, EXPD. Refs. 4454 N. Mozart. Keystone 0420.

MAID—SWEDISH GD. COOK, GEN. HSWK. 2 adults, no ldy. Rm., bath. Midway 1823.

MAID—GOOD COOK AND SERVING; GEN. hswk.; best ref. Mary Giddings, 49 E. Oak.

MAID—GEN. HSWK.; EXP. WITH CHILD; 23-30 years; $6; refs. Dorchester 0066.

MAID—WHT., GEN. HSWK.; GD. COOK; 3 adults; opp. Lincoln Pk. Lincoln 1260.

MAID—WH. OR COL.; COOK'G; GEN. HSWK.; stay; $10. 2440 W. Congress-st. See. 7600.

MAID—WHITE; STAY; NO LAUNDRY OR cooking; $6; own room. Beverly 8368.

MAID—WH. GOOD COOK; OWN RM.; 1 child; no lndry.; $6-$7. South Shore 5895.

MAID—WH.; GEN. HSWK.; CARE OF BABY; $5 wk. 6916 Clyde, Apt. 312. Hyd. 6253.

MOTHER'S HELPER—FOND OF CHILDREN; stay; good home. 1060 N. Kedzie. Spa.7263

NURSE GIRL—WHITE, 20-30; CARE FOR 2 boys, 1 and 3; exp. and ref. nec.; no hswk. Stay nights. $5-$6. Fairfax 2576.

NURSEMAID — EXP., PLAIN COOK; NO hswk., refs. Stay. Hyd. 9802. 7237 Oglesby.

NURSEMAID—WHITE; REF. REQ; 2 CHILdren. 5400 East View Park, 1st Apt.

NURSE GIRL—WH.; EXP. WITH OLDER children; refs.; other help kept. Wel. 1973.

MAID AND GOOD COOK—NEAT HOUSEkeeper; fond of children; laundry; own room; good ref.; $7. Tel. La Grange 6792.

MAID—WHT., 22-30, GD. CK.; GEN. HSWK. Competent. 2 child, 4 and 7. Good salary. Room-bath. Lake View 1077.

MAID—SMALL HOME; SMALL FARM; LT. washing; stay; $5. Gordy, 5713 N. Kimball.

WOMAN—COLORED, MID. AGED; NEAT; general housework; must iron well; home nights; no Sunday. Irving 2437.

WOMAN—WHITE, FOR GEN. HSWK.; SAL. $15 mo.; good home. Phone Well. 3725.

WOMAN—WHT.; EXP. GEN. HOUSEWORK; laun., help cook; go; $8. Reg. 7406.

WOMAN—MOTHERLY, FOND CHILD.; NO hswk.; gd. hm.; sm. sal. 4144 N.Sacramento.

WOMAN—WHITE; GEN. HSWK.; 1 BABY. Stay nights or go. 4547 Montrose-av.

THE TRIBUNE OFFERS SPECIAL LOW rates to persons advertising for positions. For further information stop at the Want Ad Office, Madison and Dearborn-sts., or in the lobby of Tribune Tower.

Couples.

COUPLE—WHITE, PROTESTANT; GOOD home; 2 adults, young daughter; general hswk., laundry, gardening, chauffeur; must have good references. Phone Glencoe 1615.

COUPLE — EXP. COOK-MAID, HSEMAN, butler. Some gardening, driv. Nurse empl. No heavy laun. Ref. $75-$85. Glencoe 1790.

COUPLE FOR R. R. EATING HOUSE; MUST cook and whit on counter; active. Address X M 199, Tribune.

Clubs, Hotels, and Restaurants.

COOK—EXPERIENCED; REF.; STAY; OR male. 7169 Milwaukee Niles 9807.

COOK—HUNGARIAN; EXPERIENCED. Woolshire Restaurant, 2107 E. 71st-st.

HOUSEKEEPER
For country club; must have hotel or club exp. to work and supervise care of club house and bedrms. State age, ht., wt., exp. in detail. Address Y B 413, Tribune.

WAITRESSES—GIRLS FOR SHORT HOURS; not over 30 yrs. old. Call between 2-5 p. m. POLLY GRILL, 17 N. WABASH.

WAITRESSES—EXP. ON SERVICE. Norshore Grill, 1539 Howard-st.

WAITRESS—EXPERIENCED, CALL AFT. 11 a. m. Weber's Restaurant, 1608 W. 63d-st.

WAITRESS—NOT OVER 25 YRS.; 6 HRS. daily; experienced only need apply betw. 3 and 6 p. m. 612 Dearborn.

Saleswomen.

BIRTHDAY, EVERYDAY CARDS — BIG comm. Address F D 28, Tribune.

—HOSIERY ON CONSIGNMENT—
Start a business at home; no experience or money needed. Sell hosiery, lingerie to friends, neighbors, etc. Comm. If employed sell fellow employes. You can earn $3-$10 daily. ROYAL CROWN, 227 W. WASHINGTON.

LAUNDRY SOL., $15; $5 LIB. COMM.; good opp. to make $25 wk. 2610 Chicago.

RUG CLEANING SOLICITORS—FOR ESTABlished firm in business 35 yrs.; permanent future guar. to producer; lib. comm.; program to start; full or part time. See Mr. Radike, 1665 Milwaukee-av.

A MOST UNUSUAL
oppor. for lady, age 28-45; no exp. nec., good percentage income. A sure job with sure pay. Hours 9-4, half day Sat. Full cooperation. Old estab. successful apparel corp. Rm. 1104A, 16 N. Wabash, 10-12 a. m. Thursday only.

AMB. WOMEN, BETWEEN 30 AND 45 yrs., can get into well paying business now, interviewing our prospective customers. No exp. nec. Our executives will handle actual sales. You get exp., money and good comm. while learning. Apply to employment manager, Room 425, Robt. Bartlett Realty Co., 111 W. Washington-st.

REFINED AND CULTURED LADIES—Large Real Estate corp. engaged liquidation close in small farms, sacrifice prices; comm. only; leads furn. 33 W. Washington-st.

EDUC., SINCERE CHRISTIAN, 25-35; anxious to render genuine serv.; guar. salary, bonus; oppor. for exec. position with natl. publisher. Address X O 555, Tribune.

SALESWOMEN—FOR NATIONAL'Y KNOWN kitchen article. New org. Comm. Daily draw, if desired. 86 W. Randolph, Rm. 508.

HELP WANTED—WOMEN.

Saleswomen.

LADY—OVER 30, LADIES' WEAR DEPT., $18 sal. when [illegible], bonus and comm. Also 1 pt. time wkr. 319 S. Wabash, 5th flr.

4 WOMEN—OVER 35; SURVEY WORK; 4 hrs. daily, 9-1; $6 wk. comm. Ind. 1166.

Agents.

DEMONSTRATORS FOR STORE AND DIrect sales work. Sell new patent item. Hollywood Normalizers, 17 S. Wells, Chicago.

Miscellaneous.

Child Guidance Department
of leading educational organization offers attractive opportunity to cultured, ambitious woman over 26. Pos. perm., rapid advancement. Guar. income, comm. and bonus. See Mrs. Gilbert Sat. a. m. only. Educ. Sales Dept., Suite 1000, 35 E. Wacker-dr.

PARENT WILL RENT TO MIDDLE AGED couple or widow $50 mod. furn. hotel apt. in Linc. Park dist. for $25 in return for care of baby. Give full details as to age, nationality, refs., etc. Address Y A 108, Tribune.

GIRLS—$10 WK. REGULAR SALARY PLUS bonus. Carfare paid. Work with unit mgr. Exp. not nec. Foods. Call 3 p. m. 6424 S. Ashland or 3454 N. Southport.

[3] 21-40, $15 CONTINUOUS MINIMUM wkly. sal. and carfare. Call on 50 homes a day; give a 4 min. int.; not adv. Dir. order org. Cosmetics, 817 Belmont, R. 16, at 3 p.m.

REPUBLICANS — PART TIME; CANVASS of friends; $1 per hr. Must be registered and live 67th-87th-Stony Island-Lake. Apply 2 p. m., 2318 E. 75th-st.

SELL FASHION FROCKS—FULL-PT. TIME. No exp. or invest. req. Free dresses; Comm. 5 S. Wabash, 4549 Malden, 6103 S. Halsted.

2 NEAT LADIES TO HELP WITH ANNUAL apparel sale. About $18.50 week adv. comm. Rm. 1839, 80 E. Jackson.

GIRL—SGLE.; ASSIST HOTEL MGR., EVES. Sun., exch. kitnt. rm. 4737 N. Hermitage.

TAKE REALSILK ORDERS BY APPT.; $4-$10 daily comm. 224 S. Michigan.

Nurses' Registries.

NURSES—PRACT., UND. GRAD. AND GRAD. at once. Acme Reg., 2845 Burling.

Employment Agencies.

No Charge Unless Placed!
STENO.-DICTA., CREDIT EXP. $25
STENO.-SWBD., LEGAL EXP. $25
STENO.-SECY., 9-5; 5 days $22.50
STENO.-SEC., attrac., under 30 ....$22.50
STENO., ACCOUNTING EXP. $22.50
A-1 STENO.-BOOKKEEPER $18
STENO., Real Estate Mortg. exp. $18
BEGINNER DICTAPHONE OPR. $18
STENOGRAPHER, N. S. Loan Co. $15
3 AWNING HEMMERS, EXPD. $25
SODA GIRL, DAYS, EXPD. $12
3 DISHWASHERS, elect., 10-3 ....$9
3 VEGETABLE GIRLS, 10-3 ....$9
2 SALAD GIRLS, 10-3 ....$10
KITCHEN MGR., Home Ec. ....Open
A NATIONAL INSTITUTION.
O'SHEA, 64 E. JACKSON.

OFFICE PLACEMENT.
WOMAN—CHICAGO EXPR. PREF.
STENO—Statistical typist $115
STENO.—Insurance expr. pref. $85
UNDERWOOD Bookkeeper oper. $90
CORRESPONDENT—Expert only ....Open
GIRL—Addressograph oper. $60
SALESGIRLS—Cosmetics exp. $65
Olive packers ......$12 Cake icers $50
Power mach. ....$14 Hotel maids $50
Beauty oper. ....$15 Cigarette girl $12
Cleaning woman..$10 26 game girl $12
Dishwasher ....$8 Waitresses $10
Kitchen hos.$30 R. B. Steam table $10
COUPLE—Cook and houseman..$75 R. B. L.
MAJESTIC AGENCY,
20 E. JACKSON, 9TH FLOOR.

STENO.-SECY., COLLEGE, SOUTH $110
Steno.-swbd. ....$90 Dictaphone oper. $95
Registrar-typist ...$80 Swbd.-typist $65

WAITRESSES ....$5-$12
LONG OR SHORT HOURS, GOOD TIPS.
Steam table ....$12 Vegetable woman..$10
Dishwashers ....$10 Soda girls ....$10-$14
Home economics grad., good opp. $75
Sales., drapes ......$18 Perfume dem. $20
Sales., model, size 12-14, no exp. $14
Seamstress ....$15 Hosiery mender $12
Power mch. single flat seamer $25

GENERAL HOUSEWORK.
Some cooking, no laundry ....$8-$15
COUPLES, CITY, SUBURB ....$75-$125
S-H-A-Y, 14 W. Washington

MOON HOPKINS BILLER STENO. $80
ELLIOTT FISHER BKKPR., a.-c. Rec. $80
9 STENO. POSITIONS, LOOP ...$88 TO $95
STENO.-SECY. TO BUYER; LOOP $110
STENO.-SECY.; LIVE S. WEST; 26 ......$110
3 YOUNG STENOS., 2 YEARS' EXP. $70
STENO.-COMPTOMETER OPRS., LOOP $100

WAITRESSES.
SPECIALIZING IN HIGHER TYPE WAITresses, fountain, salad and sandwich girls. We have the best short and long hour positions available for you.
Food Checker-Cashier $15
4 CLEANING WOMEN, HOTEL, NITES $60
SALES—DEPT. STR.; MILLINERY BUYERS
A. J. McCOY & ASSOC., INC.,
SUITE 1128-34. 140 S. DEARBORN.

SECRETARY-STENOGRAPHER $90
RECORD CLERK, subscriptions $80
BKKPR.-STENO., loop office $85
STENO., real estate exper., perm. $90
STENO., 2 years' legal exp., loop $80
DICTAPHONE OPER., Office Detail $80
CELLOPHANE WRAPPERS, exper. $15
Bindery Girls ......$12 Radio Solderers ...$14
Waitresses ....$14 Cook, restr. $18
Soda Fountain ....$14 Second Cook $15
Counter Girls ......$10 Hotel Maids $50
Tray Girls..$35, R. B. Steam Table $11
TRIANGLE AGENCY,
25 EAST JACKSON, KIMBALL HALL.

STENO.-SECY.—UNDER 28 ....$110
STENO.—Sales Ofc., Loop $85
STENO.DICTAPHONE OPER. $110
STENO.—AA1 typist, 4 Day Week $80
BOOKPR.-STENO.—Loop, Machy $90
STENO.-SWITCHBD. OPER. ....Open
FULL CHARGE BOOKKEEPER ....Open
UNDERWOOD FANFOLD BILLER $75
TYPIST AND FILE CLK.—Expd. $70
Glader Corp., 220 S. State-st.

Sten.-Secy., Adv., S. W., $150
Steno.-Dict.-Lite Bkpg., Mich.-av. $100
Steno., lp., technical dict., under 30 ......$115
Steno., credit dept., S. S., coll. ed. $100
Typist-Lite Ediph., N. W. $75
Billers, R. R. exp. pref., lp. $80
Und. Bkpr., brokerage exp. $125
MOLENE PERSONNEL, 105 W. ADAMS.

DICTAPHONE SECY.; LT. STENO. $95
2 CLERKS, accounting exp. ....$80-$90
COMPTOMETER OP.; cost; age 20..$15-$18
ADDRESSOGRAPH; lt. bkkpg.; age 25..$13
Hotel Maids..$40-$50 Gen. Maids .....$8-$12
Beginner Fount ....$8 Beginner Waitress..$5
Fount. Girls..$12-$14 Waitresses ....$35 mo.
N. SIDE CONSOLIDATED, 1001 Leland.

ZINSER PERSONNEL SERVICE.
Clerk-Typist; advertising exp.
Steno.; economics training.
Steno.; brokerage experience.
Stenographer; loan experience.
Stenographer; Evanston.
Home Ec. Graduate; no exp. necessary.
140 S. Dearborn-st. Room 1548.

COMPT. STENO., N. W. ....OPEN
Steno., North ....$15 Steno. $15
Steno., Rapid .....$25 Hotel Maid $50
Girl, Learn Wtrs. ..$8 Waitress $10
Sales Dress, Exp.$15 House Maids..$10R.B.
Fount. Girls ....$15 Steam Table $15
Wabash, 14 fl., 20 E. Jackson

HOSPITAL DIET KITCHEN .....$40, R. B.
Apartment Hotel Maids $45
Bakery Sales .....$14 Mangle 28c
Waitresses ....$10 Fountain $12
Cafeteria Girl .....$9 Pantry $9
All Trades, 309 S. La Salle.

Nat'l Cash Reg. Billers, $80
Cashier, finance exp., $100; steno., P. B. X., S. S., $18 wk.; domestic maids, $8-$15; waitresses, $7-$14; fountain girls, $10-$14; hotel maids.
NORTHSIDE COMMERCIAL, 4750 Sheridan.

RAPID TYPIST—LOOP $70
2 TYPIST-BILLERS ....$65-$70
TYPISTS-CLERK; 2 yrs.' exp.; under 25.$75
STENO.; good on detail $85
DICTAPHONE OPERATOR $85
OCCUPATIONAL, 20 W. Jackson, R. 1400.

MODERN HOTEL BUREAU—879 N. STATE. Chef, $90-125; tea r., $18-22; cks., $14-18. Ck. com., $60;all ar'nd, $50-$60; pantry, $60. HOME EC. SUPERVISOR, CALL EARLY. Cafet.; counter, stm. tbl., $10; kitch., $12. Dishwasher-vegetable woman, short hrs., $7.

STENO.-BKPR.—UNDER 30 ....$110
STENO.—Knowledge of bkng. $20
Steno.—Young ....$15. Steno.—Techn'l...$18
MOON HOPKINS BILLER $80
2 BOOKKEEPERS-LITE STENOS. ...$18-$20
C-R-A-I-G A-G-E-N-C-Y, 209 S. STATE.

HOTEL MAIDS—WHITE-COL. ....$35-$55
Housemaids, white-colored ....$8-$15
Floor housekeeper, hotel $75
Colored domestic couple, exp'd. $85
WAITRESS, $10. ELITE, 57 E. OAK.

CORBOY-CALVIN—20 W. JACKSON.
Steno.-swbd., young, legal exp. $22.50
Asst. editor, orig. and rewrite, med. pub.$100
National Cash Register operator $80
Stenographers, investment exp. $90

STENOGRAPHERS-DICTAPHONE $95
RADIO SOLDERERS. RADIO RIVETERS.
PUNCH PRESS OPER. HOTEL MAIDS.
WAITRESS. RADIO ASSEMBLERS.
LOOP AGENCY, 160 N. WELLS, RM. 325.

NITE COOK ....$14 NITE W'TR'SES ..$8
Counter Girls ....$9 Col. Mangle $12
Seamstress ....$45.b.r. 6 Apt. Maids $45
BUSCH AGENCY, 184 W. WASHINGTON.

5 STENOS.-TYPISTS—YG. ....$65-$80
P. B. X. FILE CLK.; LARGE BD. $65
THE BAYNE AGENCY, 105 W. ADAMS-ST.

GEN. HSWK., COOK—NO. SIDE $15
COUPLES, CITY, SUBURBS ....$75-$125
— S-H-A-Y, 936 N. MICHIGAN.

CELESTER M. HORTON, 310 S. MICHIGAN. Buyers, basement; infant's, children's hose, access. Medium sized store experience.

FACTORY AND RESTAURANT HELP. MONARCH,166 W. WASHINGTON, R. 420.

BARRY, 4348 BROADWAY — WAITRESS, bakery sales, short order cook, housemaids.

STENO.-SECY.—LEGAL, LA SALLE-ST. $110
REDFIELD PERSONNEL, 5 S. WABASH.

AGENCE DE PLACEMT—920 N. MICHIGAN. Gen'l Maids, German-Scand., $10-$15.

ENGLISH BUTLERS, HIGH CLASS; COUples; genl. See Mrs. Baker, 60 E. Elm.

COOKS, HSMDS., NURSMDS., WAITRESSES, Fount. Broadway Emp., 3152 Broadway, 2d.

N. & N.—50 HSEMDS., AT ONCE ....$6-$12
MISS NEAL, DOR. 1731, 871 E. 63D-ST.

TRADE SCHOOLS—WOMEN.

MARINELLO
Has graduated more young women than any other school
Judge the possibilities of your future success by the past record of the school you select. No other school even approaches MARINELLO in the number of graduates now steadily employed—and at good wages!
LISTEN IN TO WBBM
every Sunday at 6 p. m. to the coast to coast radio program, "HOUR OF CHARM," featuring the Zotos Machineless Permanent Wave, taught exclusively by MARINELLO.
Here's More Good News
MARINELLO now offers you a new easy pay-as-you-learn plan and complete instruments, textbooks, uniforms, and all cosmetics furnished without charge if you enroll for day or evening classes now forming.
VISIT OUR SCHOOL TODAY
If you live outside of Chicago, write at once for our Free Marinello Photo Booklet T-79.
National School of Cosmeticians, Inc.
MARINELLO
THE WORLD'S LARGEST INTERNATIONALLY ESTABLISHED SYSTEM OF BEAUTY CULTURE.
108 N. State-st. State 5057.

LEARN Beauty Culture at DeLEE
The really "fine points" of all lines of beauty culture and hairdressing work will be taught to you at DeLEE, under the personal direction of Mme. Louise, internationally famous beauty expert.
You'll learn quickly, easily, and thoroughly. Tuition fees are reasonable and payments can be arranged to suit your convenience. Come in TODAY and see this modern, up-to-the-minute school for yourself.
DeLEE
UNIVERSITY OF BEAUTY CULTURE.
30 W. WASHINGTON ST.,
10TH FLOOR. CENTRAL 8225.

BURNHAM'S
[FOR 65 YEARS THE WORLD'S LARGEST BEAUTY SCHOOL.]
WILL ENABLE YOU TO EARN MORE.
The easy-to-learn Burnham System quickly enables you to become a skilled beauty operator.
SEE FOR YOURSELF WHY MORE GIRLS ENROLL IN BURNHAM'S THAN IN ANY OTHER BEAUTY SCHOOL.
NEW TRIP TO PARIS AWARD.
Velma Marsh, 5115 Nevada-st., winner of the semi-annual Burnham scholarship for efficiency while in training, sails on S. S. Manhattan April 22.
DAY OR EVENING CLASSES.
Pay for MOST of your tuition after graduation. Open every day and on Monday, Wednesday, Friday evenings until 9 p. m.
E. BURNHAM
SCHOOL OF BEAUTY CULTURE.
138 N. STATE-ST. RANDOLPH 3355.

Ambition Is in the Air!
BEAUTY CULTURE
IS THE ANSWER!
Oh, that great surging desire to better yourself this spring! Act on it.
Prepare for a fine professional position in Beauty Culture. Moler's will teach you quickly and thoroughly—day or evenings—low cost—easy payments.
MOLER SYSTEM
59 E. Monroe-st. CEN. 6393.

. . . NORTHSIDERS—SOUTHSIDERS . . .
Learn beauty culture in two of the largest SCHOOLS in the country; complete course, including equipment.
$2 Down—$3 Wkly.
Open every day. Open every evening.
SELAN'S SYSTEM
2744 Milwaukee. Spa. 6616.
1549 W. 63d. Hem. 5702.

. . . COMPTOMETRY . . .
Operators in great demand. Special 4 wk. course. Actual office exp. while learning.
SWITCHBOARD-TYPING.
Learn on live PBX boards. Only school having multiple hotel boards. Free placing serv.
STENOGRAPHIC COURSES.
Gregg or Munson. Complete 2-3 mo. courses. Individual instruc. Actual office exp. Catalog. Century College, 105 W. Monroe. Fra. 8478.

HEIM BEAUTY SCHOOLS.
COMPLETE COURSE.
$75 $2 DOWN
$10 OFF IF PAID IN 30 DAYS.
FREE UNIFORM AND MARCEL KIT.
DAY AND EVENING CLASSES.
DOWNTOWN SCHOOL: 6 E. LAKE-ST.
SOUTH SIDE SCHOOL: 1019 W. 63D-ST.

. . . THE BEST TRAINING . . .
AT THE LOWEST COST.
CHICAGO ACADEMY
OF BEAUTY CULTURE.
37 S. WABASH. STATE 4421.

BEAUTY CULTURE THE HALE WAY!
Profitable! Fascinating! Easy to learn!
Complete Course. Lowest Tuition Fee.
Gertrude HALE School
162 N. State-st. Central 5007.

AMERICAN SCHOOL
OF BEAUTY CULTURE.
Guarantees a complete training.
ESPECIALLY LOW TUITION TERMS.
159 N. State-st., 8th floor. Central 5446.

FASHION MODELING.
Can you qualify for this well paying profession? See us at once. Mallon Friel Studio, 32 W. Randolph. Dea. 3106.

SWITCHBOARD—6 LESSONS NOW ONLY $2. Gregg and Munson Stenographic, $12 mo. Cashiering, complete, $6. Comptometer, complete, $25. Bookkeeping, $25. 190 N. State. Fra. 4122. Chicago Business College.

MANAGER OF HOTELS TRAINS YOU FOR hotel pos. leading to mgr., housekeeper, clk. Fee sm., day or eve. Hotel ext. div., 1818 Buena Park-ter. [4300 N. at Broadway.] Wel. 4040.

SWEDISH MASSAGE—UNCROWDED, WELLpaid profession. Earn while learning. Day. Eve. National College, 20 N. Ashland.

TRAINING IN BEAUTY CULTURE AT THE Chicago Hairdressing Academy is outstanding. 64 W. Randolph-st.

WANT TO BECOME A DENTAL NURSE? Write for appt. Give ph. Chicago School of Dental Assistants, Dept. B, 64 E. Lake.

ATTRACTIVE GIRLS TO LEARN FASHION modeling. Apply at once to Vera Jane Studio, 64 E. Jackson. Wab. 9332.

SWITCHBOARD, 27TH YEAR. VISIT Real Placing Serv. Actually work 3 bds. Am. Sch., Field's Annex, 24 N. Wabash. Cen. 6647.

KELLBERG SWEDISH MASSAGE AND Physical Therapy Sch. Est. 1881. Short course. Easy tms. 32 N. State, 9th fl. Dea.6984.

SEE NINA PARKER'S BEAUTY SCHOOL before going elsewhere. $3 down, $3 weekly. Complete course. 14 W. Washington.

DRESSMAKING—MILLINERY SCHOOLS.

SEE US FOR EXPERT INSTRUCTION IN Dress Designing, Dressmaking, or Millinery. No cheap cut rate courses. Quality only. Free booklet. Master College, 400 S. State.

LEARN DRESS DESIGN, DRESSMAKING, millinery. Forest Academy, 209 S. State-st.

DRESSMAKING, $20; POWER MACH., $3. CHICAGO SCHOOL, 216 W. JACKSON.

CLOTHING, FURS, ETC.

HELP! HELP!
CLEAN OUT THE WEEDS! 400 UNCALLED FOR AND SLIGHTLY USED
SUITS - TOPCOATS
$2.50 — $2.50
BEAT OUR BARGAINS IF YOU CAN.
PARKWAY TAILORS
405 E. 61ST-ST. OPEN EVENINGS TO 9.
Money order required on out-of-town orders.

MEN'S SUITS AND TOPCOATS—$5.95 UP. Ladies' Coats, $5.95 up. South Side Loan Office, 3850 Cottage Grove-av.

— — — PHONE LAKE VIEW 6820 — — —
Highest cash paid for men's used clothing, shoes, furs. Will call. 4042 Broadway.

MORE CASH FOR USED CLOTHING, FURS. 4545 Sheridan-rd. Ph. Edg. 7630. Will call.

SPORTING GOODS.

WE BUY, SELL AND TRADE SHOTGUNS, rifles, fishing tackle, golf clubs, outboard motors. Kleins, 508 S Halsted-st. Mon. 5129.

BASEBALL UNIFMS., $1.80 UP. 16 IN. Wilson official indoor balls, $11.50 doz. 3359 W. 26th.

INSTRUCTION.

MODERN PIANO—FREE BOOKLET. CHRIStensen School, 306 S. Wabash. Har. 5669.

LOST AND FOUND.

TO FINDERS.

If you have found a cat or dog, a pocketbook, jewelry, or fur, and cannot locate the owner through the "Lost and Found" advertisements in The Tribune call and go through the "Lost and Found" index at the PUBLIC SERVICE OFFICE, 1 S. DEARBORN-ST.

TO LOSERS.

If you are listed in the telephone directory you can charge an advertisement of your lost article by telephoning Miss Miller of The Tribune ad taking department, Superior 0100. The Tribune Public Service Office mentioned above [illegible] for a period of two months. This service facilitates the recovery of lost articles advertised.

BICYCLE—LOST—ELGIN BLACKHAWK. Serial No. C-39759; reward. Midway 3552.

BILL FOLD—LOST—75TH-ST. EXCHANGE-Bel. Shr.-dr., Tuesday. Rew. Sou. Sh. 8538.

CIGARETTE CASE—LOST—SILVER, JAPANESE design. Loop. Rew. Sun. 2976.

DOG—LOST—PUG NOSED BRINDLE BULL; white chest, legs; answers "Jiggs." $25 rew., no ques. Brookfield 3656.

DOG—LOST—FEM. BLK. DOBERMANN; 1 yr. ½ blind. Rew. W. Mack, 1854 Burling.

DOG—LOST—POL. TR., MALE; CHILD. PET; lost Mon. Woodlawn dist. Mid. 5168. Rew.

DOG—LOST—WIRE HAIRED FEM. NAMED Tuffy; vic. 68th, Crandon. Rew. Dor. 8561.

DOG—LOST—5 MOS., ENG. SETTER; WHT. with black spots; ans. Pepper; rew. Mid. 6898.

DOG—LOST—MALE SPITZ, VIC. 76TH AND Crelder-av. Reward. Hyde Park 6620.

GLASSES—LOST—LADIES OXFORD, WH. gold. Mich-av. or bus. Call Sun. 1855.

MANDOLIN—LOST—BLACK GIBSON IN black leather case, vic. 60th and Vernon. Reward. Fairfax 5390.

PURSE—LOST—LADY'S CONTENTS OF value to owner. Keep money, but return other contents. Delaware 5424.

RING—LOST—DIAMOND WEDDING BAND: "K. J. S. 3-16-25." In Evanston, 3 weeks ago. Reward. M. H. Plotnick. Wabash 4500.

RING—LOST—DIAM. EMER., PLAT.; FRIday; vic. De Witt-Delaware. Rew. Sup. 5847.

SUITCASES—LOST—2; ON RTE. 12 OR 20; from Elkhart, Ind., to Chgo.; $25 reward. Independence 3094.

WATCH—LOST—MEN'S SQUARE GOLD Gruen wrist watch, gold strap, Tuesday, 7 p. m., betw. I. C. sta. and Stevens hotel. Rew. $10. Call J. A. Abrams, Stevens hotel.

WATCH—LOST—SM. ROUND, GOLD, BLK. band. Inscription in back, "From Daisy to Jeanette." Keepsake. Reward. [illegible]

WRIST WATCH LOST.

Lady's diamond wrist watch; April 7; Orchestra Hall, Michigan-av., or loop district; reward. Mr. Van Buren, Wabash 2288.

PERSONAL.

HAVE BOUGHT ROUTE FROM MICHAEL Galla Bros. Present all bills on or before Apr. 11. Not responsible for debts contracted after Apr. 11. Joseph Goby.

NOT RESPONSIBLE FOR DEBTS CONtracted by anyone but myself. EMIL SENDZIOL.

HAVE BOUGHT PALACE TAVERN, 5928 W. Cermak-rd., from James Feil. Present bills by April 14. JAMES SEIBEL.

HAVE PURCH. ADRIENNE BEAUTY SHOP at 3611 Broadway from Ben Smith. Not resp. for debts after 5 days. Laura Mantell.

NOT RESP. FOR DEBTS CONTRACTED by anyone but myself. George [illegible].

NOT RESP. FOR DEBTS OTHER THAN our own ourselves. Mr. & Mrs. D. E. Grady.

ACCIDENT WITN. DIV'R'L-WEST'N. 1:30 a. m. Nov. 25. see Pavlik, 2841 N. Sawyer.

THANKS TO SACRED HEART, VIRGIN Mary, and St. Jude. M. V. B.

NOT RESP. FOR DEBTS CONTR. BY any one but myself. CHARLES H. DEAN.

NOT RESP. FOR DEBTS CONTR. BY any one but myself. Michael Husenzik.

NOT RESPON. FOR DEBTS CONTR. BY any one but myself. Evan C. Evanson.

NOT RESP. FOR DEBTS CONTR. BY any one but myself. WALTER L. KROUSKUP.

NOT RESPONSIBLE DEBTS OTHER THAN my own. Ed Handlin. 5518 Farragut.

THANKS TO ST. THERESA AND POOR Souls for favor received. C. S.

TRAVEL.

Buses.

DETROIT, $3.50; ST. LOUIS, $3.00—Minneapolis, $5.00; Peoria, $2.25; Jacksonville, [illegible]. DE LUXE MOTOR STAGES. WAB. 3886. 746 S. Wabash. 6266 Stony. Fair. 9392.

Automobiles.

BOTH READERS AND ADVERTISERS ARE urged to exercise caution in arranging automobile transportation with other individuals. References should be exchanged and carefully investigated.

FREE TRANSPORTATION

To California for reliable drivers. PHONE MR. LORD, FRANKLIN 4740. In Milwaukee phone Marquette 1760.

LOS ANGELES OR FRISCO.

Drive a 1936 car to the coast INDEPENDENTLY and share expense ONLY. 4000 Washington-blvd. Ph. Van Buren 8900. 6445 S. WESTERN-AV. Ph. Prospect 0451.

SAN FRANCISCO OR L. A.

Drive our 1936 cars INDEPENDENTLY. SHARE EXPENSE OF CAR OPERATION. 5308 W. MADISON-ST. MANSFIELD 2455.

DRIVERS WANTED—LOS ANGELES—1936 cars. No car expense. We pay oil, hotels. Small deposit req. A. F. Strobel Nash Sales, Inc., 236 S. 24th-st. Cal. 2069.

YOUNG MAN WILL SHARE EXPENSES and help drive to Washington, D. C., Sunday, April 12. Keystone 5007. Refs. exch'g'd.

WILL DRIVE CAR TO SEATTLE FOR PRIVate party or dealer. Refs. Atlantic 2078.

BUSINESS PERSONALS.

FREE HAIR CUT—FINGER WV., MARCEL, daily 9 to 4; Sat. to 12; Wed. and Fri. eve. to 8. Free manicure Mon at 6:30, Thur. at 6:30. Hair DYE Spec. Wed. at 1 and 6. PERM. WV., no mins. $1.50 any day, inc. [illegible] DeLEE, 30 W. WASH. Cent. 8225.

CROQ. PERMANENT—INCLUD. HAIRCUT, shampoo, rinse, finger wave, $1.50; free marcel wave. HELM. Loop, 6 E. Lake-st. Also South, 1019 W. 63d-st.

PERM. NEW PADS, $1.50; $1 COMP.; Burke, 14 W. Wash., R. 812. Dea. 7018.

REG. $4 PERM., $1 COMP.; RING ENDS. Helenide, 14 W. Wash., R. 615. Dea. 6888.

BUSINESS DIRECTORY.

Electrical Supplies.

BX APPROVED CABLE, 2C FOOT — J. Klein Co., 4548 Cottage Grove. Drexel 3406.

Moving, Storage, and Hauling.

UNION STOR. STORAGE WHSE.—Full or part loads of household goods to or from points north, south, east, or west. Local moving. Our own vans. Insured. 6716 Cottage Grove. Dorchester 2600.

300 WAREHOUSE TERMINALS COAST TO coast. Long distance, local moving [illegible] warehouses. Aero Mayflower Transit Co. 7732 Stony Island. Sag. 4700.

ABBOT VAN LINE, INC. Local and long distance moving. SPECIAL RATE SERVICE. Harrison 6116. 343 S. Dearborn.

MOVE SAFELY BY TRANS-AMERICAN. NEW YORK, CALIFORNIA, FLORIDA. OUR OWN VANS. FULL INSURANCE. 540 W. 59TH-ST. WENTWORTH 0100.

FLAT RATE MOVING — [illegible] Van Service. Free est. Van Buren 3057.

UNION VAN LINES — INC. 32 W. WASHINGTON. STATE 7645. Long distance moving—coast to coast.

LOCAL AND LONG DIST MOVING, PACKING, shipping, storage. Van Buren 6878.

Piano Tuning.

PIANOS TUNED, $2; 21 YEARS' EXP. REPaired; reas. Guar. Cole, Republic 5218.

Tailoring Equipment.

HOFFMAN PRESS MACHINE, ELEC. SEWING machine, neon sign. 3226 Cortez.

Rug Cleaning.

THE ORIGINAL FEDERAL [EST. 32 YRS.] [illegible] 9x12, $2.50. No cheap job [illegible] Guar. perf. LINCOLN 0134.

$1.25—9X12 DOM. THOR. CLND.; POSITIVE [illegible]

$1.75—9X12 RUGS THOROLY CLEANED. A-1 Cleaners, 4923 Sheridan-rd. Edg. 5558.

9X12 THORO. CLEANING $1.50; 2 FOR [illegible]

9X12 RUG CLEANED AND MOTHPROOFED, $1.25. [illegible]

EASTER SPEC.—9X12, GUAR. CLEANED [illegible] Lincoln 6397.

BOATS, YACHTS, ETC.

BOAT AUCTION

SATURDAY, APRIL 11, AT 2 P. M. Variety of models sold for charges. Only a fraction of their real value.

ALSO

GIANT CLEARANCE SALE

of all other used boats. Saturday and Sunday, April 11 and 12.

REMEMBER THE DATE

Chicago Marine Garage

DOOR 102 NAVY PIER.

GAR WOOD BOATS.

OUTBOARD MOTORS—THOMPSON BOATS. CHRIS-CRAFT BOAT SALES. 2300 S. MICHIGAN. CAL. 4237.

MATTHEWS & RICHARDSON CRUISERS. Boats, Inc., 900 S. Michigan. Wabash 5767.

TO RENT—ROOMS—CENTRAL.

Choice Selection OF ROOMS FOR MEN AND WOMEN.

3 upper floors for women and families. Remodeled rooms newly furnished, large and small, with or without running water and private bath. Day and night service. Varied daily program of activities. Large social spaces.

RATES 75 CENTS TO $2 DAILY. $3.50 AND UP WEEKLY.

Y. M. C. A. HOTEL,

826 S. WABASH-AV.

SINGLE RMS. WITH PRIV. BATH, $5 UP. HOTEL DALTON, 1234 S. Wabash.

TO RENT—ROOMS—SOUTH.

BLACKSTONE, 5519. DORCH. 4100.

UNIVERSITY HOTEL.

100 rms., 100 baths; complete hotel service; [illegible] 2 in room.

BLACKSTONE, N. E. COR. 1500 E. 63D-PL. Airy rm., [illegible] surf., bus.

GREENWOOD-AV., 6220. PLAZA 4800.

GREEN BRIAR HOTEL

NEW BLDG.; BEAUT. DEC. AND FURN.; LARGE RMS., TUB AND SHWR. EACH RM.; [illegible] WKLY.UP.

HYDE PARK-BLVD., 5488—CECIL HOTEL; light rms. $4.50; shwrs.; I. C., bus, pk.lake.

KIMBARK, 6515—PLAZA, 2 RM. KITCHENette optional; [illegible] Reas.

LAFLIN, S., 6936—FRT. BEDRM., 1ST FL., suit. 1-2; L. surf.; priv. fam. Rep. 1201.

NORMAL-BLVD., 6400. ENGLEWOOD 3700. NORWOOD HOTEL. New double in-a-dor adjoining bath. [illegible] kit. apt.

WABASH, 7920, S., 2D—NICELY FURN. RM. or share apt. with cpl. empl. Pri. fam.

WOODLAWN, 6548, 1ST—SINGLE CLEAN front rm. [illegible] Gentile. I. C. L.

ATTRACTIVE ROOM WITH BATH—NEAR university park, trans. Ph. Dorch. 2304.

Hotel Rooms.

$4 A WEEK.

PARKLAND HOTEL [250 rooms, 200 private baths] offers comfortable, light, large, warm, modern rooms, complete 24 hour service. 1550 E. 63D-ST. AT JACKSON PARK. All forms of transportation at door.

$5.50 PER WK. PRIV. BATH

NEW MANAGEMENT. NEW POLICY. Freshly decorated; newly furn.; 300 large, light rooms; beautiful lobby; comp. service. METROPOLE HOTEL, 2300 S. MICH.-BLVD.

MIRA-MAR HOTEL—360 RMS. AND BATHS. 6220 WOODLAWN-AV. PLAZA 1100.

TO RENT—ROOMS—NORTH.

BARRY BROADWAY HOTEL 3020 BROADWAY. BITT. 1600. Priv. bath or shower; nr. bus, street car at door—20 minutes to loop; $5 weekly up.

BROADWAY, 4301—BUENA OAKS HOTEL. $4 wk.: lvly. new rs., bth., shw., nr. L bus.

CEDAR-ST., E., 61—CANTERBURY HOUSE. Comfortable rms.; excel. loca. Dbl., $6-$8.

CHICAGO-AV., 30, WEST. WALKING DISTANCE TO LOOP.

LAWSON Y. M. C. A.

Residence Rms. Comfortably and Completely Equipped in a New 24 Floor Tower. Full Athletic Club Privileges. Inquire today. [illegible] WHI. 6211.

CLARK-ST., 2026. MOHAWK 3460.

HOTEL CLAYTON

NEW BUILDING. OPP. LINCOLN PK. 300 MODERN RMS. BEAUTY REST BEDS.

$5.00 PER WEEK $5.00

FREE RADIO. 10 MIN. TO LOOP.

CLARK-ST., 1429 N. SUPERIOR 4365.

HOTEL BURTON

Newly decorated rooms with private showers; radio in each room.

$5 WEEKLY UP

DEARBORN, N., 1447—DEARBORN MANOR. Comfortable rms., bath, hotel serv.; reas.

DIVERSEY, 434 — ATTRAC. ROOM WITH private bath or shower; bus; reasonable.

LAKE SHORE-DR., 1042—BELLEVUE CLUB for Girls. Board optional. Radio.

LOYOLA-AV., 1235—LOYOLA ARMS HOTEL. $5 WEEK UP. PRIVATE BATH or shower; complete service; new; ½ block Loyola L; 20 min. to loop. Briargate 4880.

LOYOLA—ATTR. COMF. RM.; EX. LOC.; L, bus. Reas. Rogers Park 1743.

MAGNOLIA, 4620—VERY LARGE ATTR. rms., frt. and side; 1 bl. L. bus; $2.50. 3-4.

MICH., N., 743—6 FL. CHOICE NEW, light, airy, double studio room. Evans.

PINE GROVE, 2744—PINEWOOD HOTEL. nr. Sheridan. New, decorated; large light, airy rms. with priv. bath, $4-$5.

WALTON-PL., W., 2—SINGLE, DOUBLE, private baths optional; day, loop.

WILSON, 815—SLEEPING ROOMS, $2.50 up; also attractive kitchenettes.

Quiet, Comfortable Rooms

in a modern bldg.; also full club facilities; pool, gym, cafeteria, etc. 24 hour service. Only 18 minutes to loop by Ravenswood L; $3.35 up. LINCOLN-BELMONT Y. M. C. A. 3333 N. Marshfield-av. Bittersweet 3333.

CHOICE DBL. FRT. RM.—PVT. APT.; PIANO; gar.; best loc.; bus, L, surface. Edg. 4278.

Hotel Rooms.

HOTEL NORTHMERE.

L. bus, surf. lines; $1 day $4.50 weekly up. 4943 KENMORE. LONGBEACH 4234.

Darlington Hotel—$5 Week.

Beau. rms.; run. wat., baths; free parking. 1 blk. L. bus; 10 min. surf. 4700 N. Racine.

HOTEL PLAZA, NORTH-AV. AT CLARK—Large, comfortable rooms with private bath, $8 wkly. [illegible] Sup. 2680.

TO RENT—ROOMS—NORTHWEST.

12 MINUTES TO LOOP

via C. & N. W. R. R.; car and bus trans.; residential district; well furn. rooms; swim., gym., barber, cafeteria; 24 hour service. Low rates for weekly membership. Irv. Pk. Y.M.C.A., 4251 Irving Pk. Pen. 1070

REAL COMFORT IS FOUND IN THESE newly decorated and furn. rooms. Inner spring mattresses. Carpeted floors give it a home-like atmosphere. Club privileges. Rates between $2.50 and $4. DIVISION-ST. Y. M. C. A. 1621 W. Division-st. Brunswick 4380.

TO RENT—ROOMS—WEST.

PRICE AND LOCATION.

CLUB CONVENIENCES.

Attractive rooms; 10 minutes Loop. Free swim.; $3.35 up single. Duncan Y.M.C.A., 1515 W. Monroe. Hay. 7800

TO RENT—HOUSEKEEPING ROOMS.

South Side.

BLACKSTONE, 5601—1-2-3 ROOM KITCH. [illegible] 8 min.

BLACKSTONE, 4940—1-2-3 RM. KIT. APTS.; [illegible] ALL TRANS.

CORNELL, 5347—[illegible] $3.50-[illegible] L. C.

ELLIS, 6334—1-3 RM. KIT. APT.; ATTR. [illegible] also slp. r.

KIMBARK-AV., 6526—1-2 [illegible]; FUR. [illegible] 5145.

LAKE PK., 4919—1-3-4 R.; QUIET; CLEAN; [illegible] elec.

MICHIGAN-BL., S., 2503—2-3 RM. KITCHenette [illegible]

PRINCETON, 6203—2 RM. FURN. APTS. [illegible] Nor.1800

SOUTH PARK, [illegible]—NEW. DEC., [illegible]

UNIVERSITY, 5130—1-2 LGE. LGT. RMS.; [illegible] $3.50-$6.50.

VERNON, 6202—1-2-3 LT. WARM RMS. [illegible] FURN., $5.50-$7.

WOODLAWN, 6546—2 RM. KIT. APT.; [illegible] $5.50-$7.

WOODLAWN, 4750—LGE. LGT. HSEKPG. [illegible] INA- [illegible] I.C.L.

[illegible] HSEKPG. [illegible] $4.50.

North Side.

BROADWAY, 4040—NEW. CLEAN. QUIET. [illegible] kitchenette, $3.

CLARK, N., [illegible]—APT. 2 R. [illegible] 8282.

DEARBORN, N., 1447—LARGE KIT. APT.; accommodations for 4 persons.

KENMORE, 4011—DESIRABLE 1-2-3 ROOM [illegible] $4-$8.

KENMORE, 4861-63—1-2-3 RM. KITNS. [illegible] reasonable.

LA SALLE, N., 1525—NR. PK. HSKP. RS. [illegible] serv.

MAGNOLIA, 4453—LRG. AIRY 1 R. KITNT. [illegible] $3-$5.

RACINE, 4448—1 RM., NICELY FURN. [illegible] $4.50.

SHERIDAN-RD., [illegible]—2 RM., NICELY FURN., [illegible] bath, reas.

WINNEMAC, 1306—2 RM. CL. QUIET. G. E. [illegible] PIANO; [illegible] 3773.

WRIGHTWOOD, 538—1-2 RM. KITS., [illegible] G. E. [illegible] Arg.L.

[illegible] $2.75 [illegible] gd. tran.

West Side.

ASHLAND, S., 111—1-2 RMS., LGE. LT.; [illegible] afternoons.

TO RENT—HOUSEKEEPING ROOMS.

West Side.

JACKSON-BLVD., 1423—LARGE, OUTSIDE hskp. and slp. rms., maid serv., $3.50-$4.50.

JACKSON, 2044, OR WASHINGTON, 2147—1-2 rm. kit. apts., priv. baths, $5.50-$6.50.

WANTED—TO RENT—ROOMS.

WANT HOME WITH YARD TO BOARD 2 yr. girl. Room for mother, works nites. ADDRESS A 436, TRIBUNE.

BOARD AND LODGING.

North Side.

SHERIDAN, 5643—HSE., FRT., DBL., ON lake; exc. meals, priv. fam.; reas. Sun.9319

Convalescent Homes.

HOME FOR AGED, INFIRM., MILD MENTAL AND CONVALESCENTS. Mid. 1605.

PRIV. HOME—S.; NURSE'S CARE; ELD., pensioners. Investigate. Oak. 4124.

Children.

BD. & RM., PARENT & CHILD. NURSE'S priv. home; nr. schools & trans. Sun. 1842.

HOTELS AND APARTMENT HOTELS.

At the Bend of the Drive.

7100 SO. SHORE-DR.

1 ROOM BUFFET KITCHENETTE	$55
1 ROOM DINETTE KITCHENETTE	65
2 ROOM [bedrm.-liv. rm. buffet kit.]	75
3 ROOM [outside] 14x20 liv. rm.	115

NEWLY FURN., FRESHLY DECORATED. Complete hotel service included in rental. Drug store, laundry, valet shop in bldg. Reasonably priced Dining Room. Beautiful view of S. Shr. Country club-lake. 20 min. from loop via I. C. or outer drive.

South Shore View Apt. Hotel

PHONE SO. SHORE 8700.

20 MINUTES TO LOOP.

SHERIDAN PLAZA

SHERIDAN-RD. AT WILSON.

$8 Per Week Up

SPECIAL MONTHLY RATES. 450 Rooms with Bath, $1.50 up single; also kitchenettes. Complete hotel service. HOME OF THE GOLDEN LION INN. Roessler-Teich Management. PHONE MR. HAYN—LONGBEACH 1900.

Montrose Beach Hotel

1-2-3 Room Apts., $35 up.

The Montrose Beach has all the features at LESS than ordinary prices. Real homelike furnishings in one of the newest North Side apartment hotels. Soundproof. Coffee shop, radio, garage. All transportation. 24 HOUR HOTEL SERVICE. 925 Montrose-av. Bittersweet 7700.

Melrose Apt. Hotel

Distinctive Apts. for Exacting Tenants. Spacious, beautifully and newly furnished 1-2-3-4 room apts., overlooking lake and Lincoln Park. Fireplace; complete hotel service; private and public schls.; all transportation. 451 MELROSE-ST. [3420 N.] BUC. 1200.

$6 Wkly.—$6 Daily, $1.50 up

THE CHATEAU HOTEL,

3838 BROADWAY. PH. LAKE VIEW 8310. 150 rooms, each with private bath, shower. Beau. lobby, elev., grill; nr. all trans.

PLAZA HOTEL.

YOUR FRONT YARD IS LINCOLN PARK AND OVERLOOKING LAKE MICHIGAN. 1, 2, 3, 4, and 5 room furnished apartments with kitchens at very moderate rates. North-av. at Clark-st. Superior 2680.

$5—$5—$5—$5

a week. Each room has just been completely decor.; private bath, radio; L and surf. trans. PERSHING HOTEL. 6400 Cottage Grove.

LINCOLN PARK ARMS.

One room and bedroom apartments; twin and double in-a-dor beds; complete hotel serv.; reasonable rates. 2738 Pine Grove-av.

WACKER HOTEL—NEW FIREPROOF OUTside rms., private baths, $6 wk. up. 111 W. Huron-st., cor. Clark. Select clientele only.

— — — NEW PAXTON — — —

$1.50 sgl.; $2 dbl. up daily. Spec. weekly rates $5 up. 1432 N. La Salle. Moh. 0541.

HOTEL RALEIGH, 648 N. DEARBORN—Single, $5; double, $6. Free parking.

LIVING RM., BEDROOM, KITCHEN, BATH, $75. Hotel Maryland. Rush at Delaware.

739 BELMONT—LAKE VIEW APT. HOTEL; kit. elevator; comp. serv. Lake V. 8722.

HOTEL SHORE CREST, 420 WRIGHTWOOD. Chicago's distinctive apt. hotel address.

STEVENS APTS.—MICHIGAN-AV. AT 7TH. FOR INFORMATION PHONE WAB. 4400.

APARTMENTS AND ROOMS TO SHARE.

CONG. YOUNG MAN SEEKS SMALL APT. to share or will rent same; state details. Address A 531, Tribune.

CONG. GIRL—SELECT FURN. BEDRM. apt. N. Side, same. Address B 139, Tribune.

A COMPLETE ROOM, APT. AND BOARD service. Chicago Room Registry. Dea. 2713.

TO RENT—HOUSES.

South Side.

BUNGALOW—5 RMS., NR. SCHLS., I. C., $35; with gar., $37.50. 9352 Rhodes-av.

7434 INDIANA-AV.—5 RMS. AND ATTIC; furnace heat. Phone State 7217.

North Side.

10 RMS.—HEAT AND HOT WATER SUPplied; 2 baths; run. water in bedrm. Best trans. Reas. Inq. 4556 N. Paulina, Apt. 1-C.

5543 LAKEWOOD-AV.—BEAUTIFUL 10 RM. residence on wide lot; 2 baths; brick garage. Phone State 7217.

10 RMS., 2100 BISSEL-ST.—NR. GARFIELD. Suit. rmg. hse. Good transp. Rock. 3547.

Northwest Side.

6 RM. BRICK COTTAGE—LGE. ENCLOSED rear pch.; gar. Resp. party only. No relief clients. $28 month. 1316 N. Harding.

$35 UP—MOD. BUNG., NEWLY DEC.; H. W. ht.; 5-6 rms. Mills, 7603 Grand. Mer. 6000.

Suburban—South.

MODERN 7 ROOM BRICK—2 BATHS, 2 CAR garage; convenient. Beverly 0607.

Suburban—North.

WINNETKA.

COLONIAL RESIDENCE.

841 FOXDALE-AV. [east of railroad]. 8 rooms, 2 baths, hot water heat. Lot 101x150. Beautifully landscaped. $125 per mo. Phone Glencoe 22.

WINNETKA—ATTR. 7 RM., 2 ENCL. POR.; firepl.; gar. 1077 Cherry. Owner. Dea. 0167.

NORTH SHORE RENTALS—MRS. FULLER & Wm. Pickard. Gre. 7220. Winn. 3603.

Suburban—West.

BERWYN—6812 RIVERSIDE-DR.—7 LARGE rms.; 2 car garage; $70. Wm. Bushing, 6959 Riverside-dr. Ph. Berwyn 3811.

BEAU. HOME, RIVERSIDE; 3 BDRMS.; 2 car gar.; gd. trans. $70. Riverside 6337M.

TO RENT—RESORT PROPERTIES.

SUM. COTTAGES, ILL., MICH., IND., WISC. All sizes; reas. Euclid 6471 eves.

TO RENT—APARTMENTS.

SOUTH.

General List.

Choice May 1 Selections

In Modern Bldgs. with Convenient Transp.

7618 Colfax-av., 4 rms.	$40-$45
6516 Harvard, 2½ rms.	$32.50
843 E. 80th, 3½ rms.	$35
8152 Maryland, 4 rms.	$40
6640 Yale, 4-5 rms.	$37.50-$45

Englewood 3000. Agent on premises.

2-3-4 ROOMS.

Large, light rooms; inador bed, G. E. refrig.; good trans.; $27.50-$40. Call Miss McCurdy, 827 E. 49th-st. Drexel 3335.

REAL BARG.—3-7 RM. APTS., ST. HT., ½ blk. bus, L; $17 up. 936 E. 42d-pl. Agt.

One, Two, and Three Rooms.

South Shore Towers

2 and 3 room apts. A few available for May occup'cy. See them now. RENTALS FROM $50.

7300 South Shore-dr.

2 ROOMS.

Free gas, light, refrig.; liv. rm., kit., dress. rm.; attrac. bldg.; I. C., bus. See Mr. Sauvant, 1367 E. 53d-st., Apt. 207, or Sta. 1613.

1-2-3 RMS.—6720-30 JEFFERY-AV. — $30-$52.50; tile baths, inador, elev. serv., new frig.; free gas. Agt. on prem. Mid. 9286.

2½ ROOM APTS., BEDROOM, FREE REfrig.; convenient to all transp. and shopping. Call at office, 1643 E. 67th-st.

7051-B EGGLESTON—3 RMS., ELEC. REfrig. $30. See janitor on premises.

Four, Five, Six Rooms, and Larger.

7430 PRAIRIE-AV., 2D—6 RMS.; HTD. GArage; side drive; reas. Triangle 7989.

7840 PHILLIPS-AV.—5 LARGE, SUNNY rms. and heated slpg. pch.; reas.; garage.

6336 GREENWOOD—7 RM. APT.; 4 LARGE bedrms.; G. E. ref.; good trans. Reas. rent.

6245 GREENWOOD-AV.—7 ROOMS, 3D FL., $37.50. Keys 1st flr., or State 1675.

5455 HYDE PARK—8 ROOMS, 3 BATHS; G. E. refrig.; $80. Hyde Park 7000.

MOD. 3½-4-5 ROOM APTS.—FREE REFG. $37.50 up. 6807 Merrill. Dorchester 7696.

TO RENT—APARTMENTS.

SOUTH.

Four, Five, Six Rooms, and Larger.

ULTRA MODERN

4-5-6-7 RM. APTS.

Spacious, conveniently arranged, light, well ventilated rms.; modern, well maintained, elevator bldg. Near I. C. and outer drive; 15 minutes loop; Gentiles; garage in connection. Conservative rentals. SEE MANAGER.

5830 STONY ISLAND.

On the Lake and Park.

5 RMS., 3 BEDRMS., 1 AND 2 BATHS.

1½ blocks to Cheltenham I. C. station; 13x26 studio living rm., wood burn. firepl., dinette, but no din. rm.; fireprf. bldg.; elec. dish washer, incinerator; 3d and 4th floors. $67.50 to $80. Gentiles. Hyde Park 2527.

GLATT & PRICE

6827 STONY ISLAND. DORCHESTER 8800. Offer Desirable Five Room Apartments.

1417-19 E. 67TH-PL.	$47.50
1459-61 E. 69TH-PL.	$55.00
6740 EAST END-AV.	$40.00
6859 MERRILL-AV.	$62.50
2212-16 E. 68TH-ST.	$62.50

.. .. .. IMMEDIATE POSSESSION .. .. .. EXCEPTIONAL CLIENTELE.

4s—$42.50 Up; Front 5s—$60.

All modern conveniences, spacious closets, cheery kitchens, bright floors; I. C. trans. [Cats, dogs not allowed.] 2305 E. 70th-st.

4530-32 DREXEL-BLVD.

5-7-9 rms.; 2-3 baths; unusually attractive and most desirable; large, airy rooms; canvased walls; abundant closet space; fireplace and built-in bookcases; G. E. refrig.; ultra modern in every respect. 15 minutes to loop; $55 and up. Kenwood 8205.

7321 HARVARD-AV.

6 large rms., mod., built-in tub and shwr.; 3 flat bldg.; nice yard; gar. See tenant. Call agent for information. Hyd. Pk. 2525.

4 Rms., Sublease, Nr. U. of C.

Cor. apt., with sun pch., beautiful garden outlook to south; must leave on May 1st. Gentiles. 1st floor. $60. Hyde Park 2527.

5328 HARPER, 7 ROOMS.

Sun parlor, 2 baths, light rms.; ample closets; only 9 min. loop. Hyde Park 5300.

6408 HARVARD-AV.—BEAUT., STRICTLY mod. 7 rm., 2 bath cor. apt., so. exposure; also 4 rm. apt., good location, fine trans. See janitor or owner. 6414 Harvard-av.

— — HERE'S A 4 ROOM APARTMENT. — — Extra inador bed, showers, free refrigeration. A grand place to live reasonable. The Clayborne, 7124-36 Bennett-av.

3½-4-5 RMS., $37.50-$55.

Free gas and refrigeration. Bus at door. 2 blocks "L." 4336 Drexel-blvd. Oak. 4951.

5 DE LUXE RMS. ON 19TH FLOOR OVERlooking lake in Chicago Beach district—24 hour Doorman and Elevator Service—Phone Plaza 8276.

7843 RIDGELAND.

6 lg. rms., 1st; el. refrig.; $60 with gar. H. F. PHILIPSBORN & CO. Franklin 8396.

4 RMS., REFRIG., $32.50.

Also 5 rs., $40; ½ blk. to sur.; lge., lgt. rs.; yd., pchs. 6341 Normal. McClun, 217 W. 63d.

6632 ELLIS-AV.

7 lge., light rms., 3d flr.; el. refrig.; rent very reas. H. F. Philipsborn & Co. Fra.8396.

5007 Blackstone, 5 Rms., $50

3d; elec. refrig.; woodb. fireplace; conv. I. C., bus, shops, school. Whi. 6880.

1147 HYDE PARK-BL.—6 ROOMS, 2D. Thor. mod., light apt.; heated sun porch, 2 baths, new G. E. refrig.; exc. transportation. Reasonable. See janitor.

CHOICE LARGE OUTSIDE 5 RMS., NR. U. of C.; private porches; built in tub, shwr.; Frig.; decor. to suit.; $55; garage avail. 6129 Greenwood-av.

5 LARGE ROOMS, 2 BATHS, 16 FLOORS high on the lake, for occupancy May 1st. Mrs. Welch, 1640 East 50th-st.

2042 E. 68TH-ST.—1ST.; 4 RMS., SUN par., enclosed pch., elec. refr.; dec to suit. I. C., surf., 1 blk. park and schl. Reas.

4735 DREXEL-BLVD.—8 ROOMS, 5 BEDrms., 3 baths; sun room; elec. refrig.; ideal transportation; low rent. State 1675.

4 RMS., SUN PARLOR—1706 E. 69TH-ST., 2D; ELEC. REFRIG.; NR. I. C. SCHOOL, SURF., PARK, MARKETS. DORCH. 3500.

WOODLAWN ARMS—LGE., LT., 4 RMS.; sun parlor, inador; tile bath; mod.; canv. walls; $50-$65. Ken.4209. 5046 Woodlawn-av.

4809 LAKE PARK-AV.—ATTRAC. LIGHT, 7 rms., front-rear porches, elec. refrig.; exc. bldg.; reas.; I. C., surf. trans. Agent on prem.

5045 DREXEL-BLVD. — 10 BIG ROOMS, 2 sun parlors; large G. E. refrig.; modern; all decorated; low rent. Kenwood 2348.

7412 EUCLID, 1ST FL., 6 RMS., 2 BATHS, breakfast nook; gar.; $110. Fairfax 9300.

HIGH GRADE APTS., 4-5 RMS., $40 UP. Nr. U. of C. and I. C. 5631 Kenwood-av.

4 RMS., MOD., 7319 S. UNION—SUN PARlor, pri. pch., el. ref.; gd. tr. Agt on prem.

428 W. 66TH-ST.—4 RMS., $31.50; STEAM ht.; free light, gas; immediate possession.

4-5 LGE. LT. RMS., SUN PAR., SLPG. PCH. G. E. refr. I. C. $40 up. 1543 E. 67th-pl.

4 RM. APTS., COMP. REMOD. 6704 STATE-st. or see Mr. Dodd, Apt. 7, 6700 State-st.

7153 BENNETT—LOVELY MOD. 4-5 RMS., cor. bldg., G. E. ref.; I. C., bus. $37.50 up.

6 RMS.—HOT W. HT.; NEWLY DEC.; RENT $32. 2d fl., 522 W. 56th. Nor. 1341.

$27-$35—DESIR. TENANTS. VERY ATTR. 4-5 rooms; beau. loc., park. Fairfax 3048.

SOUTHWEST.

Four, Five, Six Rooms, and Larger.

6 RM. APT., 2D FLR.—STM. HT., ELEC. refr.; nr. pk. Adults. 3641 S Hamilton.

2603 W. 55TH-ST.—4 RM. APT., LIGHT and airy; free refrig.; tile bath. Laf. 4059.

NORTH.

General List.

Rogers Park Offerings

6900 HILLDALE-AV.

3 rms., $36.50; 4½ rms., $42.50; 5 rms., $50

7001 HILLDALE-AV.

3½ rms., $40; 4 rms., $42.50; 5 rms., $50.

7000 N. PAULINA-ST.

4 rooms, $40; 4 large rooms, $45; 5 rooms, $52.50 [including refrigeration].

1523 LUNT-AV.

4 rooms, $42.50; 5 rooms, $60.

John R. Ritchie

1775 Granville-av. Rogers Park 10113.

2000

LINCOLN PARK WEST.

Directly Opposite Lincoln Park. 2 and 3 rooms, $55 to $110. 4 and 5 rooms, $85 to $125. Spacious, well arranged suites. Doorman. PETER F. REYNOLDS. Lincoln 3633.

3½-4 ROOMS, $35-$40.

6049 Ridge, 6034 N. Hermitage. Well maintained bldg. Inadors, showers, built-in tubs, fireplace, bookcases, elec. refrig. All outside rooms. Agt. on prem. H. E. VETTER & CO., 6236 BROADWAY.

3½ ROOMS	$35
4 ROOMS	$40

1425-27 Chase-av.; exceptionally light and airy; near L and lake. RAYMOND REALTY CO. 1569 Howard-st. Briargate 1668.

743 IRVING PARK

3 rms., 2d flr., enclos. rear porch	$37.50
5 rms., 2d, 3d flr., front porch	$55.00
6 rms., 3d flr., enclos. rear porch	$65.00

APPLY OFFICE OF BLDG.

3½ ROOMS.

3720-28 Pine Grove-av.; newly dec. modern apts.; new refrig. Very well planned. Rent, $35 and up. Janitor on prem. Well. 0026.

4841 N. ASHLAND-AV.

3½ and 4 rms. Refrig. and gas furn. Good trans. Light, airy, large rooms. Inquire janitor or call Franklin 0353.

— SEE THESE SMART APARTMENTS. — 2-3-4 rooms. All modern conveniences. RENTAL FROM $30.00. THE MELWAY APTS., 617 MELROSE.

520 SURF-ST.

2-3-4-5 rms., tile bath; refrig.; excel. location and transp.; reasonable.

2-3½-4 RM. APTS., $30 UP.

Free refrig.; inador; new. dec.; light, airy; good transp. 3830-45 Greenview.

AT BELMONT HARBOR.

3½-4 rms., painted walls, elec. refrig.; rollaway; ½ blk. w. Sheridan. 3150½ Hudson.

444 ROSLYN-PL.—2½, 3, 4 RM. APTS.; elev. serv., tile bath, carpeted flrs., canvas walls; $32.50 up; good trans.

1206-30 JARVIS, AT LAKE—BEAUT. 2½-4-5 rms.; 3 cedar clos. ea.; 1 blk. to bus and L; gentile. Owner. Rogers Park 4825.

HASKINS-AV., 7745—BEAUT. 2, 3, AND 5 rm. apts.; $30 up; free gas and refr. Sheldrake 9535.

550 ALDINE-AV.—3-4-5 ROOM APTS.; NR. lake; excel. loc. and trans.; reasonable.

3-4 RMS., $25-$35—ELEC. REFRIG.; FREE gas.; ex. trans.; steam. 4433 Greenview.

One, Two, and Three Rooms.

UNUSUALLY ARTISTIC—2½ R.; WOODB. firepl., G. E. ref.; built-in tub, shwr.; nr lake, Loop; free gas; $40. 921 N. La Salle.

4508 N. RACINE—3 RM. APT., $37.50; free gas, light refrig.; May 1st; near all trans., shopping center. Agent on premises.

3 RM. APTS., 541 N. MICHIGAN-AV.—Walking distance to loop. $35-$37.50.

1218 VICTOR-AV.—2½-3½ ROOMS [5800 N.]; May 1; light apts.; modern; reas.

TO RENT—APARTMENTS.

NORTH.

One, Two, and Three Rooms.

SHORELEIGH APTS.

6334-44 SHERIDAN-RD.

Live on the lake at beautiful North Edgewater in modern fireproof building with five elevators and electric refrigeration.

3½ ROOMS AT $50 TO $65.

ONLY A FEW AVAILABLE. Bus, elevated, and street car trans., nr. schools, shops, theaters. See agent on premises or ARTHUR L. WEINSCHENK, REALTOR, 11 S. La Salle-st. Central 1120.

Fullerton Pkwy. Towers

Opposite Lincoln Park.

2-2½-3 Bedroom Apts., $50.00 up. Parquet floors; 24 hr. elev. service.

415 FULLERTON-PKWY.

PETER F. REYNOLDS, LINCOLN 1518.

1100 NORTH DEARBORN.

2-3 rooms as low as $50; 24 hr. desk service; commissary, valet, beauty shop, and drug store in bldg. Sup. 4955.

7410 GREENVIEW-AV.

Near Jarvis L and lake; 3½ rms., 1st, 2d; liv. rm., bedrm., rollaway, dinette, kitnt.; tile bath; refrig.; gentiles. Owner on premises.

536 GRANT-PL.

2 and 3 room kitchenette apts.; new bldg.; free elec. refrig., light and gas; shower; $32.50 up; best transp. Mohawk 3387.

2 rms., inador; 3 rms., bedrm.

and inador; kitch., dinette; tile baths, shwr., elevator. Free gas, lt., refrig.; $35 up. Nr. Cubs' park and lake. 3449 Elaine-pl.

— — — 1 ROOM—ULTRA-MODERN — — —

New 7 sty. elev. bldg.; col. tile baths; mech. vent.; free gas, elec., and refrig.; carpets. 1505 Morse-av. Sheldrake 8820.

677-85 WRIGHTWOOD.

2½ rm. front kitch. apt.; elec. refr.; $35. [2600 N.] ½ bl. Clark-st. car. Agt. on prem.

2 RM. APTS., $27.50-$30.

5643 Magnolia, corner Ridge; 1 block Bryn Mawr L sta., 3 blks. to lake; elec. refrig.

— — — 2-3 ROOMS FROM $30 — — —

Light, airy; showers, Frigidaire. Fine residential and shopping district. The Chesterfield, 4225-35 N. Paulina.

— — — BEST BUY IN CHICAGO. — — —

2-3 Large Rooms in Modern Building. RENTAL FROM $30.00. Ashland Apartments, 4036 N. Ashland.

3 RM. KITNT. APTS.

Elec. refr., ideal trans., $32.50. 1200 Wellington. See janitor or Bri. 4061.

OAKDALE-AV., 649—MODERN 2½ ROOM sunny apts.; glazed porch; free gas and refrig.; reas. rentals. Sheldrake 4045.

THE WELLINGTON ARMS HAS A FEW 1½ rm. apts. at $40 up; a wonderful value for this location. 2970 Sheridan-rd. Bit. 4600.

910 LAWRENCE APTS.—2½ RM. BEDRM. apt., $45 up; gas, light, refrig. free; carpeted floor. Mgr. on prem. Longbeach 7823.

2½ RMS.—FREE REFRIG., INADOR BED, showers. 2561 Winnemac, cor. Rockwell.

Four, Five, Six Rooms, and Larger.

537-45 ROSCOE-ST.

5-6 rooms, canvas walls, inador beds; very modern; 6 room apts. have 2 baths. Reasonable rent. Janitor on premises.

5-6-7 ROOMS, $55-$75.

Attractive apts.; large bedrms., 2 baths; 5752-58 Winthrop, nr. lake and all transp. Agent on prem. or owner. Sup. 7060.

HIGH CLASS MODERN 6 RM. FLAT, WITH 2 baths; excellent condition; electrical refr.; 6549 N. Ashland-av.; reasonable rent; immediate possession. Roger P. Minwegen, 1554 Devon-av. Rogers Park 2000.

N. W. COR. SHERIDAN-ARGYLE, 5 RMS., and 6 rms., 2 baths; modernized; new. dec., etc. Now avail. Reasonable rentals. S. E. TERMAN & CO., 120 S. LA SALLE-ST. RANDOLPH 3177.

5-6 ROOMS, $47.50-$50.

Being completely condition new thruout. Sanded floors; elev., surface, bus. Tremendous value. Garage. 4541 Magnolia. State 1613.

550 ALDINE.

5 rm. apts., beau. decor.; elec. refrig.; nr. schools and excel. trans. Reas. rental.

520 SURF-ST.

5 rm. apts.; beaut. decorated; elec. refrig.; tile bath; reasonable rental.

544 WELLINGTON-AV.

6 rooms, 2 baths; G. E. refrig. Very reasonable. See janitor. Graceland 2492.

6 LARGE ROOMS—EXTRA LAVATORY; glazed porch; all trans.; near Senn High school; $60. 1350 Rosedale-av. Walter T. Larson, 5157 N. Clark-st.

7614-16 EASTLAKE-TER.

Facing lake, high class 6 rms., 2 baths, sun par., screen pch., incinerator. Edg. 3844.

EAST OF BROADWAY.

Mod. 4 rm., extra wall bed, fireproof bldg. Only $42.50-$45. See janitor. 549 Wellington.

5 RM., ENGL. BSMT., $35.

2116 Giddings-st., near Damen L sta. and car. Free refrig. Hammond. Sunny. 7133.

4-5 ROOMS, $40 UP.

WALKING DISTANCE TO LOOP. 36-42 E. Walton-pl. Wabash 2637.

1127 RUSH-ST.—6 AND 8 ROOMS; FIRST class condition; steam heat; $30 and $40. HOGAN & FARWELL, INC., Whi. 4560.

2156 ARTHUR—COR. LEAVITT. 5 ULTRA modern, large, bright rooms. Canvas walls, tile wall baths. G. E. refrig. Barg. $57.50 up.

OUTSTANDING APTS. FOR PRICE. 4 and 5 rms., 7033½ Sheridan. $40-$57.50. Beaut. dec., attrac. apts.; near beach, bus, L.

UNUSUAL 5 RMS.—2 APT. BLDG., RECREAtion rm. in basemt., incinerator, Electrolux. Near school. 2087 Estes, 1st apt.

6 ROOMS, 2 BATHS; SUN PARLOR; LARGE closets; screen porch; new stove and refrig.; all trans.; gentile. 856 Galt-av. Lon. 2358.

6 LGE., LIGHT RMS.—2 BATHS, SUN PAR., priv. rear por.; large yard; 1 blk. to L, lake, bus. 1216 Lunt. 7000 Sheridan.

641 OAKDALE—5 RM. APTS.; AIRY AND light; electric refrig.; near park; best trans.; low rentals. Sheldrake 4045.

5617 WAYNE-AV. — 5 NICE ROOMS; large porch ... $42.50 H. W. CROXTON & CO., 4723 Broadway.

6538 GLENWOOD—6 FINE ROOMS; SUN parlor; near Loyola L station ... $60 H. W. CROXTON & CO., Longbeach 6622.

4 RMS.—5943 N. GLENWOOD. ELEC REF., near L sta. and schls.; $45. Agt. on prem. Ran. 3477.

1906 NORTH PARK-AV.—1 BLK. LINCOLN Park; 4-5 rooms; $34-$38; fronting street. Agent on premises.

5 LARGE, LIGHT RMS.; SUN PARLOR; refr.; 2d apt.; near L. 5647 Glenwood-av.

6 RMS., SUN PRL., EL. REFRG., GAR.; reas. 1st or 3d. 1747 Wallen. She. 6831.

LG., LITE 5 RM., SUN PAR., SLP. PCH., refrg., nr. park; gd. tran. $45. Lon. 6343.

966 EDGECOMB—LOVELY, BRIGHT, 5 RS. Mod. bldg. G. E. ref. Immed possess. $45.

2104 BIRCHWOOD—5 LOVELY, BRIGHT RS. in mod. cor. bldg. G. E. refrig. $45.

6458 GREENVIEW—BEAUTIFUL 5 ROOM corner apt., 1st-2d; modern; Loyola L.

LARGE 5 RM. DESIRABLE CORNER APT., $52.50; good transp. 2300 Winnemac.

6 RMS., 2 BATHS, HIGH CLASS APT.—530 Aldine-av., near Lake. Bargain.

1024 LELAND—5 ROOMS; LIGHT ... $32.50 H. W. CROXTON & CO., 4723 Broadway.

6 LT. RMS., STM., GD. TRAN., NEW. DEC. $35. Nr. schls., cor. bldg. 4108 Southport.

4 LARGE RMS. AND GLAZED PORCH; NR. school. Best transp. 735 Belmont-av.

5, 6 RMS.—$50-$60. 5352 KENMORE-AV. Free refrig.; exc. transp. Longbeach 2821.

522 WRIGHTWOOD [2600 NORTH]—4-5-6 rms., newly dec., elec. refrig.; near trans.

5 LGE., LGT., MOD RMS.; ELEC. REFRIG., good trans.; reas. rent. 1115 Lill-av.

6 LGE. RMS., 2 BATHS; NR. ALL TRAN.; $75 mo.; 2 pri. pches. 714 Sheridan-rd.

741 BUCKINGHAM-PL. [3300 N.]—LARGE 4¼ rms.; tile bath; in-a-dor; excel. trans.

4 R., SLP. PCH., 2D-3D. G. E. MOD. PLUMBing; reas.; Gentile. 1625 North Shore-av.

716 BUCKINGHAM—LOVELY, COZY COR. 8 rms., lge. liv. rms., strictly mod., $52.50.

656 CORNELIA—4 LOVELY RMS., MOD. bldg. G. E. refrig., ex. trans. Barg. $40.

5 LARGE RMS.—4 CLOS.; $50; FREE RFG. All transp. 1340 Foster. Edg. 6595.

3740 PINE GROVE—4 RMS., INADOR; EXcel. loc. and trans. Rental very reasonable.

120 E. OAK-ST. — WALKING DISTANCE loop; 4 lge. rooms, $65-$70. Central 4824.

HIGH GRADE COR. APT. 2D FL., 7 RMS., 2 baths. 5356 Glenwood-av. Sunny. 6253.

6 RMS.—LGE.; LT.; SUN PARLOR; GLZD. porch; 2 baths. 932 Ainslie. Dea. 1693.

457 FULLERTON-PKWY.—½ BL. LINCOLN park; 4-5 rms., $42.50-$50. Lincoln 0014.

6 RMS., 1ST, H. W. HT., NEWLY DEC., GD. trans. Ready for occupancy; reas. Lon. 4714.

3609 BOSWORTH—EXTRA LGE. 4 RMS., newly dec.; new stove; free refrig.; barg.

5 RM. APT.—SUN PAR. 3D, $42.50; EL. ref. 1402 Warner-av., nr. Clark [4100 N.].

439 MELROSE—7 RMS., 3 BATHS SUN parl.; sublease to Oct., 1937. Gra. 3705.

4 RM. APT. 2D FLOOR—6257 LAKEWOOD. $35. Ph. Central 5060 or University 4023.

4 RMS., COR. BLDG.; CLEAN, QUIET; REfined; $40; L, bus, surf. 4458 Beacon.

4-5 RMS.—$55 $65; BEAU. MOD.; NR. L bus and schl. 5959 Winthrop. Sun. 3455.

5321 WINTHROP—ATTRAC. 6 RMS.; NEW. dec.; refrig.; $50; near all transp.

5 LARGE, LIGHT RMS., REFRIG., $40; near school, L, surf. 2317 Eastwood-av.

TO RENT—APARTMENTS.

NORTH.

Four, Five, Six Rooms, and Larger.

Marshall Field Garden Apartment Homes

REASONABLE RENTAL SCHEDULE.

3½ rooms, $40.
4 rooms, $37-$45.
4½ rooms, $50.
5 rooms, $50-$55.
6 rooms, $55-$65.

Applications now being taken for apartments as they become available. Maintain your living standards at reasonable rentals. Beautiful apartment homes; 8 minutes from Loop; amidst flowered gardens. FINEST PRIVATE SCHOOL FOR YOUR CHILDREN. Supervised playgrounds, playrooms, adult recreational center; garage. Selected tenancy assures good neighbors. Visit model apartment. Renting office, 411 Blackhawk street. Open from 9 to 6 p. m. daily except Sat., 9 to 12:30 noon. Sunday 2 to 5 p. m. Phone Lincoln 2122. Write for PICTORIAL BOOKLET.

1209 ASTOR-ST.

2 OF 6 ROOMS, 3 BATHS.

16 STORIES—FIREPROOF, 2 ELEVATORS. 1 BLOCK FROM LAKE SHORE DRIVE. HIGH CLASS RESIDENTIAL SECTION. Large, light, airy rooms, canvased walls, built-in fireplace; latest refinements; large G. E. refrigerators; elev. and doorman service 24 hours a day. ARTHUR L. WEINSCHENK, REALTOR, 11 S. La Salle-st. Phones Central 1120-1121.

4107-15 BROADWAY.

Four and five rooms. $27.50-$32.50. Large, light, airy rooms. Modern refinements. Refrigeration optional. Excellent transportation. Only a few left. See janitor, Rudolph Chernac. Lives first apartment. Entrance 4107 Broadway. ARTHUR L. WEINSCHENK, REAL ESTATE, 11 S. LA SALLE-ST. CENTRAL 1120.

5 ROOMS, $42.50

1941 WINNEMAC-AV.

Modern corner bldg.; elec. refrig.; near school playground and trans. Agent on prem. SCHIFF, WOOL & ROSENFELD, 100 N. LA SALLE. STATE 1920.

180 E. DELAWARE-PL.

4-5 room apts.; 1-2 colored tile baths; 1-2-3 bedrms.; canv. and paneled walls. Free gas, light, and refrig. Just east of Michigan-av., nr. the lake and within walking distance of loop. Elevator, doorman, and switchboard service. R. M. RYAN. WHITEHALL 5100.

4 ROOMS, $35

5342 Winthrop-av.

Near Edgewater Beach hotel, lake and all transp. Free refrig. Agent on premises. SCHIFF, WOOL & ROSENFELD, 100 N. La Salle. State 1920.

3152 Hudson-av., 6 Rms.

and enclosed sleeping porch, sun parlor, 2 baths; most spacious rms. on Gold Coast; 1 blk. from Belmont harbor and drive; very reasonable. See jan. or call owner. And. 1900.

2722-2730 Pine Grove-av.

5 ROOMS; SPANISH INTERIOR. G. E. refrig., tile bath and shower, $80-$85. See agent on premises or GEORGE S. LURIE CO. FRA. 0370.

1535 VICTORIA-AV.—6 ROOMS. Col., tile bath, walls, $45. Immed. poss. 6154-56 N. ST. ANTHONY-CT. At Granville; 5 rms., lg., glazed pch., col. tile bath, kit. walls. All rms. spacious. $65. John J. Kern, Inc., 1520 Devon. She. 8600.

NO REAS. OFFER REFUSED

Only front apt. left. 4 large, sunny, outside rooms. Modern, well kept up bldg. near park, schools, etc. L; bus passes door. 2724 LUNT-AV.

839-51 CRESCENT-PL.—4-5 RMS., NEWLY dec., inador, elec. refrig., light and airy. Close to transp. Near Sheridan-rd. Janitor on premises. Attractive rentals. THOS. D. BELL, 5414 N. Clark-st. Longbeach 0489.

4-4½ Rms. at the Lake

Facing park; choice Rogers Park loc.; free refrig. and gas. Attrac. rental. See janitor. 7221 Sheridan-rd. or Rogers Park 6360.

6 ROOMS, $67.50.

6815-17 Sheridan-rd. Beautifully decorated; new G. E. refrig.; new kitchen linoleum. Well maintained building. H. E. VETTER & CO., 6236 BROADWAY.

2335 COMMONWEALTH.

1 block west of the Drive, just south of Fullerton; 6 rooms, 2 baths; unusual layout; 15 minutes from town; exclusive elevator building; rental $100 up. Central 5050.

1406 THORNDALE.

Choice 6 rms., 2 baths, at reasonable rent. Close to Senn High school. 1st and 3d. ARTHUR KRUGGEL & CO. Longbeach 5531.

— OVERLOOKING LAKE, 5-6 ROOMS — Beau. view; excel. locality; high grade, mod., spacious rms.; arched doorways; studio, living and dining rms.; woodburning fireplace; 2 tile baths. Mr. Raymond. Rog.Pk.0458

Wonderful Corner Apart.

4 large, outside, sunny rms.; 6 windows in living room; 4 large closets; extra rollaway; pantry; refrig.; nr. Morse L. 1435 Pratt-blvd.

6 RMS., 2 BATHS.

1ST APT., 7345-47 N. DAMEN. Nice large rms.; very modern; including gar.; $80. Janitor will show, or call Rog. Pk. 1614.

1333 CARMEN-AV.

Very attractive 3¼ rm. apts., 1st and 2d floor; G. E. refrig. See HILDING LARSON on premises.

1629 GRANVILLE-AV.

6 LARGE ROOMS, 3 BEDROOMS, 5 CLOSETS, GLAZED PORCH, NEW REFRIG.

— — — — 511 ROSCOE-ST. — — — —

6 and 7 rms., 2 baths; new dec.; el. ref.; private frnt. and rear pchs.; excel. serv.; ½ blk. drive. Reas. rent. GENTILES.

4 Rms., Free Refrig., $35.

1447 Cornelia, corner Greenview. Near L and bus. See janitor. Lake View 8435.

6 RMS., 2 BATHS—COR. APT.; VIEW OF lake front all rms.; natural fireplace; unusual plan; high grade residential sect.; nr. Howard L. Mr. Raymond, Rog. Pk. 0458.

— — — — LOOK AT THIS — — — —

6 large light rms.; mod., 2 baths, finished sleepg. porch, 3d flr. Just decorated. Very reas. 924-28 Galt-av. Well. 0026.

6321 N. HERMITAGE—BEAUT. 2 APT. bldg.; 6 large, light rms. and breakfast rm.; 2d floor; tile bath and shower; extra lav.; G. E. refrig.; garage. Sheldrake 2863.

338 W. NORTH-AV.

5 rms., stm. ht. See Mrs. Mayer or call H. F. PHILIPSBORN & CO., Franklin 8396.

EXTRA LARGE, MOD. 4 RMS. IN ROGERS Pk.'s newest 6 apt. bldg.; airy bedroom, 16x13; cross-vent.; tile bath; refrig. 2417 Fargo.

ATTRACTIVE 5 AND 6 ROOM FLATS, $50-$55; sun parlor; private rear porch; G. E. ref.; shower. 4418 N. Lincoln-st.

RAVENSWOOD GARDENS—5 RMS., TILE kit., bath, $60; 5 rms., unusually attrac., $57.50; 5 rms., htd. slp. por., $50. Key. 5845.

1709 WALLEN-AV. [6600 N.]—4 ROOMS, very attrac., new dec., refrig.; good trans.; near Loyola L, churches, school. $37.50.

5625 KENMORE—NEWLY DECORATED 6 rooms and 2 baths, sun parlor, enclosed back porch; $75. Graceland 3705.

1712 MONTROSE—1ST-2ND—4 RMS., LGE., light rms.; elec. refrig.; near school, shops. Conv. trans. $37.50. Whitehall 6880.

1330 BIRCHWOOD—OVERLOOKS LAKE. Attrac. 5 rms., 2 baths, sun parl.; near Sheridan-rd., L and bus. Rog. Pk. 0541.

856 MONTROSE, 2D—6 RMS.; $45; CORner apt., nr. lake; good tran.; el. refrig. Show by appointment only. Ph. Long. 3012.

6 ROOMS—2 TILE BATHS, SHWR.; CEDAR closets; Frigidaire; high grade 3 apartment building; $75. 4438 Greenview-av.

1442 JARVIS-AV.—BETWEEN L STA. AND lake; 5 rooms and sun parlor. H. W. CROXTON & CO. 4723 Broadway.

7 RMS., STEAM, REFRIG., SCREEN PCH.; good trans.; $50. Adults. 1715 Greenleaf.

751 BUCKINGHAM-PL.—6 RM. APT. $32.50-$37.50; new dec.; ex. tr. L. V. 1840.

5 RMS., MODERN, 6 CLOSETS, SHOWERS, $42.50. 3743 Clifton-av., near Grace-st.

5 AND 6 LARGE, LIGHT RMS.—NEW. DEC. Nr. lake and all trans. 907 Buena-av.

1424 HOLLYWOOD [5700 N.]—5 RS., MOD. Lgt., s. rm.; $45. Gd. trans. April concess.

6 RMS.—2060 HOME-AV. COR. APT. FREE refrig $58-$60. Agt. on prem. Ran. 3477.

5 RMS.—2476 PENSACOLA, COR. APT., elec. refrig.; reas. Agt. on prem. Ran. 3477.

4 RMS.—6409 N. LEAVITT. ALL LIGHT, 2d. $35 or $37.50 with refrig. Ran. 3477.

7731 SHERIDAN-RD.—8 RMS.; HI. CL.; 2 bth.; log firepl.; beach; $65. Shel. 5568.

6-8 RMS., 2-3 BATHS; NR. LINC. PARK; $70-$100. 700 Irving Park-blvd. Lak.6480.

NORTHWEST.

General List.

3501 FULLERTON—3½ RMS., 3D., CRAFtex walls; free refr. $35. Rand. 3477.

4215 FULLERTON—4½ RMS., 2 BEDRMS.; also 3¼ rms., elec. refr. Reas. Rand. 3477.

3225 CRYSTAL—3½ RMS., 3D; ELEC. REF. $35. Agt. at bldg. Randolph 3477.

3207 CORTLAND—3½ RMS., $35; BSMT., 3 rs., $25; free ref. Agt. at bldg.Ran.3477

TO RENT—APARTMENTS.

NORTHWEST.

General List.

ATTRACTIVE 3-4 R. APTS.—FREE REFR.; near schools, stores; good trans.; $33 up. A. J. Schorsch & Co., 6059 Irving Park-blvd.

2020 DIVISION-ST.—DESIRABLE 3½ & 4 rm. apts. in modern bldg. Craftex walls, showers, $32.50. Randolph 3477.

2½ AND 4 RM. APTS.—MOD., LGE., LGT.; 3-4 clos.; $30-$35. Francisco and Montrose.

4248 N. KEDVALE—3½ RS., TL. BATH.; G.E. refrig. $37.50. See Gustafson. Pen. 8610.

2367 NEWLAND—LOVELY, COZY, MOD. 3-4 rooms, bedrm., rollaway; free ref.; reas.

One, Two, and Three Rooms.

2½-3½ RMS., $30-$35.

Large rms., elect. ref., nr. school, good trans. Janitor, 5548 N. Spaulding. Jun. 7807.

2700 LOGAN—2½ RMS. IN FINE BLDG. Elec. refr. $32.50. Agt. on prem.

5544 GEORGE-ST.—3 RMS. FREE GAS and refrig. $35. Rand. 3477.

Four, Five, Six Rooms, and Larger.

4821 NEWPORT-AV.

5 lge., light, airy rms., with sleep'g pch.; 2d flr.; h. w. ht.; elec. refrig.; garage. H. F. PHILIPSBORN & CO., Franklin 8396.

6 LARGE SUNNY ROOMS.

Stm. htd.; refrig.; front-rear glazed pchs.; gar.; gd. trans. Reas. 4201 N. Hamlin-av.

5 RMS., $32.50; 7 RMS., $50.

2801 LOGAN-BLVD., cor. California; lge., lt. apts.; elec. refr.; stm. ht. Agt. on prem.

5 BEAUTIFUL LIGHT RMS., 2D APT. South, exposure; elec. refrig.; $40. May 1. 4508 N. La Porte-av. [4930 W.] Long. 3012.

5516 N. AUSTIN-AV.—5 RMS., H. W. HT., tile bath, shower, gar.; N. W. transp., surface, schools, churches. $45. Avenue 6563.

2836 N. FRANCISCO—4 LARGE, LIGHT rms.; elec. refrig., shower; $35. Randolph 3477. Agt. at Bldg.

3041 DICKENS—4 RMS., $40; 5 RMS., $55; all large, light rms.; canvas walls, tile baths, free refrig. Agt. on prem.

3255 WARNER—4 LARGE, LIGHT RMS.; elec. refrig., inador, shower; $35 and $37.50. Randolph 3477.

3001 LOGAN—4 RMS., $35; 5 RMS., $42.50; elec. refrig.; exc. trans. Agt. on premises. Rand. 3477.

3308 AINSLIE—4 LARGE, LIGHT RMS.; elec. refrig., inador, shower; nr. school; good transp.; $40. Randolph 3477.

1848 HUMBOLDT-BLVD., 2D—6 LGT. RMS.; stm. ht.; elec. refr.; gl. pch.; $45.She.0238

4456 DIVERSEY-AV.—5 RMS.; ELEC. REfrig.; near school; $45. See Brettman.

$27.50-$30—MOD. DUPLEX 5 RMS.; GAR.; new. dec. Mills, 5558 North-av. Mer. 6000.

4348 N. SPAULDING — 5 LGE. RMS., S. pch., htd. rear pch.; G. E. ref. Cent. 2542.

COR. 4 RM., 2 BEDRM.; STOVE HT., GLAZ. p.; new. dec.; $20. 2097 Stave-st. 2630 W.

6 ROOMS—STEAM HEAT; ENCLOSED PCH. Garage. $45. 3319 Cullom-av.

NEW BLDG., 5 RMS., ELEC. RFG., ENCL. pch., $45. Dec. to suit. 2043 N. Avers.

CHRISTIANA, N., 5416, 1ST FL.—5 LGE. rms., htd. porch; elec. ref.; gar. Jun. 4325.

4-5-6 RMS.—STEAM AND FRIGIDAIRE; all trans.; $32.50 up. 2315 N. Kedzie-blvd.

MOD. 4 LGE., LGT. RMS.—ELEC. REFRIG.; $32.50-$35. Excel. tran. 4210 N. Crawford.

4959 SCHUBERT—5 RMS., 2D, COR. APT.; elec. refrig.; $42.50. Randolph 3477.

3817 N. LARAMIE—5 RMS., 2D; ELEC. refrig.; nr. schools; $42.50. Rand. 3477.

2855 N. HAMLIN—4 LARGE, LIGHT RMS.; elec. refrig.; new bldg.; $35. Rand. 3477.

1839 NEBRASKA—6 RMS., 2 BATHS; ELEC. refrig.; 1st flr.; $52.50. Randolph 3477.

2445 N. TALMAN—6 RMS.; MODERN 3 apt.; rent $47.50. Randolph 3477.

1349 N. SPAULDING—4 LIGHT RMS.; elec. refrig.; $35. Randolph 3477.

WEST.

General List.

2, 3, 4 Rms., Reas. Rent.

MODERN BLDG.; light, airy apts.; 1 blk. Cicero-av. car and Jackson-blvd. bus; refrig. JOHN KEMPSTON RENTAL AGENCY. 4938 Quincy-st. Columbus 7709.

144 N. KEDZIE—4 RMS.; STM. HT.; EL. ref.; adults; $27. Ring Flat A.

Four, Five, Six Rooms, and Larger.

1219 S. SPRINGFIELD-AV.

6 large rms., 3d flr.; elec. refrig.; $50 per month with garage. Also 4 rm. bsmt. apt.; will decorate thruout; rent very reasonable. H. F. PHILIPSBORN & CO., Franklin 8396.

3037 WASHINGTON-BLVD.

Attractive 6 room modern apt., 2 baths. Steam heated sleeping porch. Large bedrms. All conveniences. Reas. Rockwell 2182.

3531 MADISON-ST.

3d flr.; 5 light rms., overlk. Garfield pk. H. F. PHILIPSBORN & CO., Franklin 8396.

626 N. ST. LOUIS-AV.

4 large, light rms.; G. E. refrig. H. F. PHILIPSBORN & CO., Franklin 8396.

4400 WASHINGTON-BLVD.

5 room apt.; very modern; excellent transp. Reas. rent. See janitor on premises.

— — — — 4 ROOMS, $35 — — — —

Opp. Garfield Park; steam; G. E. refrig. 3521 Franklin-blvd. Mgr. on premises.

331-343 S. CENTRAL-PK.-BLVD. Beautiful 4-5 room apts. Opposite Garfield pk. Exc. transportation. Reas. rentals.

. . . . 5644 WASHINGTON-BLVD. . . . .

5-6 rm. apartments; strictly modern; free refrigeration; reasonable. Austin 7100.

5 RM. MOD. FLAT—2D FL.; H. W. HT.; $40. 555 N. Parkside-av. Tel. Aus. 0495.

4249 DIVISION—5 RM. APTS., FREE REF. Reasonable rent. Albany 10312.

$40—4 RM. MODERN APT.; FREE REfrig.; good transp. 5026 Washington-blvd.

5 LGE. OUTSIDE ROOMS, HTD., $45; YD.; elec. refrig; fine trans. 545 N. Central-av.

5100 MONROE—4-5 RMS.; BOOKCASES, firepls., priv. pchs., free refrig.

4 RM. APT.—STEAM HT.; $30; JANITOR service; fine trans. 149-151 S. Whipple.

610 N. SPAULDING—4 LARGE, LIGHT rms.; elec. refrig.; $37.50. Randolph 3477.

TO RENT—APARTMENTS—SUBURBAN.

NORTH.

Evanston—19 minutes to loop.

6 ROOMS, 2 BATHS ... $80

710 Dobson-st. Modern; excep. light; near stores, transp., etc.; garage available. RAYMOND REALTY CO., 1569 Howard-st. Briargate 1668.

4 RM., INADOR, AND 5 RMS., 2121-35 Ridge-av.; gas and refrig. included in these most attractive, modern apts. Quinlan & Tyson, Rog. Pk. 2616, Univ. 2600.

AGENT ON PREM. TO SHOW BEAU. 3-4 R. apts. in Davis-st., loc. at 1509 Hinman-av. Quinlan & Tyson, agts. Rog. 2616. Univ.2600.

WEST.

Berwyn—17 minutes to loop.

$37.50—4 ROOM MODERN APT.; ELEC. refrig.; near L. 2121 S. Oak Park-av.

Oak Park—16 minutes to loop.

5 ROOMS, $62.50. AUSTIN-BLVD., OVERlooking Columbus Park. Modern building. State 0240.

12 W. JACKSON—3½ RM. APT., REFRIG., reasonable, good transp. Monroe 2120.

1012 N. AUSTIN-BLVD., 1ST—LARGE 5 rms., mod.; nr. schools; good trans. $75.

TO RENT—FURNISHED APARTMENTS.

[See Also Hotels and Apartment Hotels.]

SOUTH.

6221-3 KIMBARK-AV.

Completely furn. 2 rms, G. E. refrig. $8 per week. Mrs. Brown. Hyde Park 4953.

1-2-3 RM. APTS., ATTRACTIVELY FURN. Overlooking lake; near I. C. SOUTH SHORE APTS., 7456 South Shore-dr.

ALVARADO APTS., 5118 DORCHESTER. 2-3 rooms. Complete hotel service. Moderate rental.

— — 2 AND 3 RM. APTS., $45 UP. — — Beau. new furn., carpets. Full service. Dorchester Apt. Hotel, 1401 Hyde Pk.-blvd.

ALL NEW FURN. 1-2-3 RM. APTS. GAS, linens, maid, elec. lt., refrig. free; $7 wk. up. 4711 Drexel-blvd. Phone Kenwood 3510.

EXCLUSIVE BLDG. COR. 7 R. APT.—BEAU. furn.; firepl., glass doors to balcony. 30 ft. liv. rm.; 1 blk. bus, I. C. exp. Ken. 2100.

BEAU. FURN., NEWLY DECO., 2 RM. APT. priv. bath, Frigid., daily maid; all trans. $8 wk. 1433 E. 65th-pl.

OUT OF ORDINARY—BEAU. LGE. 4 RM., 2 bedrms.; U. of C., I. C. 6017 Kimbark.

2 AND 3 RMS., PRIV. BATH; $5, $6, AND $7; exc. trans. 4152 Berkeley. Oak. 0929.

4334 ELLIS—3 ROOM APT.; DESIRABLE; complete; reas.; I. C., L, bus, surface.

3911 ELLIS—2-3 ROOMS, FURNISHED OR unfurn.; gas, refrig. incl. $32.50 up; all tr.

3 RMS.; SPAC. CLOSETS, MAID SERV.; nr. I. C. 1605 E. 72d. Mrs. Ruel. Mid. 3893.

2444 MICHIGAN-AV.—WARM KITCHENET.; free gas elec.; $3-$7 week, 75c-$1 day.

EXCEP. ATTRAC. 6 RMS.—WOOD FIREPL.; gd. tr.; refs. 5003 Blackstone-av. Oak.5128.

CARLTON APT. HOTEL—2 ROOM APTS., light, elec. refrig.; $45. 6440 Woodlawn.

2 RMS. AND KITCHENETTE; REAS. APply, prem. 2212 E. 71st-st. Har. 2747.

COMPLETE SERVICE—QUIET; L, SURF., R. I., bus; cut rates.6613 Normal.Nor.6010.

TO RENT—FURNISHED APARTMENTS.

SOUTH.

HOME ATMOSPHERE.

COMMODIOUS—CLEAN—COMFORTABLE.

4s—$55 up; 5s—$75.

Nice kit., clos.; yr. lse.; adlts. no cats, dogs; I. C. tran. 2305 E. 70th-st. Not apt. hotel.

3½ ROOM APT., $42.50.

Free gas, refrig. Bus at door; 2 blocks to L. 4336 Drexel-blvd. Oakland 4951.

4624 GREENWOOD—BEAU. FURN. FRT. 3 rm. apt.; stm., h. w., pri. bath, inador, beau. bedrm., 2 closets, innersprg. mat., Frig., gas, elec., linens, China incl.; nr. lake; $10.

Kimbark Garden Apts.

5315 Kimbark, 2-3-4 rm. apts.; high class neighborhood, all modern conveniences, maid service, linens, refrigeration. See Manager.

MINERVA CREST APTS.

2 rm. kitch. apts.; new fireproof bldg.; elec. refrig.; near trans. 6540 Minerva.

APTS., $30-$40; RMS., $4.

1355 E. 47th-pl., at Dorchester; hotel serv. Studios accom. 3-4 persons; I. C., surface.

NORTH.

536 GRANT-PL.

2 and 3 room kitnt. apts., completely furn.; new bldg.; elec. refrig.; dressing room, shower; best transp.; $37.50 up. Moh. 3387.

SHERONE APTS.

4423 SHERIDAN-RD. LONG. 0800. 1½-2 room furnished apts.; radio, light, gas, refrigeration; near all transportation.

VER-MAE APT. HOTEL.

1-2-3 rms.; new carpet; well furn.; desir.; reas.; L, bus, N. W. surf. 4440 N. Lincoln-st.

Chesterfield Furn. Apts.

553 Oakdale. Attr. 1½-2¼ rm. apts., newly furnished; daily maid service; from $50.

596 HAWTHORNE-PL.

Attractive 1 rm. Pullman kitnts.; everything furnished; elec. refrig.; $35 up. Buck. 0147.

732 BITTERSWEET-PL.

Newly decorated, furn. 3 rm. apts., overlooking park and lake. From $50.

. . . 2 ROOMS, $40 AND $42.50. . . .

Hotel service, switchboard, elevator; new furniture; references required. L and bus. 4544 N. HAZEL-AV. LONGBEACH 7241.

5 ROOMS.

Recep. hall, sun par.; mod.; good furn.; el. refrig.; accom. 5-6; 53 bus. 4310 Clarendon.

3 R. BEDRM. APT.—EX. BED; $42 UP; ROG. Pk. L; sch. 1340 North Shore. Rog. 6470.

4 RM. APTS., BEAU. FURN. OR UNFURN.; bedrm., inador, liv. rm., dinette, kitchnt.; $45-$60. No children. 5559 MAGNOLIA.

MAY 1 TO OCT. 1—6 RMS., 2 BATHS, SPAcious, mod., beau. furn., lt. and airy; overlooking pk.; Gentiles. Olson, Briar. 2918.

OVERLOOKING PARK AND LAKE. 4 rm. apt.; attractively furnished, homelike; reasonable. 4406 Clarendon-av.

4500 MALDEN-ST.—1-2-3-4 ROOM APTS., furn. and unfurn.; service, elec. refrig.; modern; $32.50 and up. Ravenswood 9375.

— — 2½ ROOMS OVERLOOKING LAKE. — — — 840 AINSLIE STREET. — — — Completely furnished apts. with bedroom.

4 RMS., COMPLETE FURN., REFRIG., $50-$52.50; ½ block lake, bus, L. 1333 Touhy.

5 RM.—NICE. FURN.; REFRIG.; LGT.; GAS; all tr.; $55. 3456 Bosworth, cor. Cornelia.

4-5 RMS.—GAS, LT., REFRIG.; $50-$65; all tr., nr. lake; Gentiles. 1700 Greenleaf.

1662 FARWELL—LOVELY, COZY 2-3 RMS., bdrm., rollawy.; fr. gas, G.E. rf. $32.50 up.

ATTR. KIT. APT.—FRIGID.; PRIV. BATH; hotel serv.; beau. lobby; $7. 841 Windsor.

CHOICE 2½-3½ RMS., COMP. FURN.; FREE lt., frig., gas. $40-$50. 1656 Juneway-ter.

STREETERVILLE APTS., 195 E. CHESTnut—1 rm. apt.; $32.50-$35; walk. dist. lp.

CORNELIA, 730—1-2 ROOMS; NEWLY DEC. Priv. bath; Frigidaire. $6.50-$8.50 week.

KENMORE APT. HOTEL, 4618 KENMORE—1-2 rm. kit. apts., pri. bath, $7-$10 week.

EXCEPTIONAL 3 AND 4 RM. FURN. APT. $45 and up. 4454 Hazel-av. Voncke.

IDEAL SKYLIGHT 2½ RM. STUDIO APTS. Walk to loop. L'Aiglon, 22 E. Ontario.

TERR. MANOR, 4181 CLARENDON—1-2 R. kit., refrig.; ex. trans.; $5 up. Lak. 7135.

201 E. DELAWARE, APT. 400—LIV. RM., bedrm., kit.; tw. beds; new. dec. Del. 8790.

1362 GREENLEAF—ATTRACTIVE 3 RM. apts., 1 blk. to lake, bus, L. Reasonable.

2525 N. CLARK — NEAR PARK; 1 ROOM. Pull. kitnt.; well furn.; $25. Div. 9500.

6 RMS.—MOD. 3 APT. BLDG.; LGE. YARD; $48.50. 5516 N. Campbell. Fairfax 3485.

NORTHWEST.

5338 LE MOYNE—5 RMS.; SUN PARLOR; corner; maid service; Frigid., gas, radio, elec. appl.; serv. for 6 adults. Merrimac 4864.

3 RS., BDRM. APT., GAS, LGT., HT., FRG., radio; adlts.; $40 mo. 4557 N. Springfield.

WEST.

1-2-3-4 Rms., Nicely Furn.

Light and airy modern bldg.; reas. rent; convenient to shopping, bus, and cars. JOHN KEMPSTON RENTAL AGENCY. 4938 Quincy-st. Columbus 7709.

"THE CHATEAU"—1-2-3 RM. FURN. APTS. 24 hr. hotel swbd.; twin beds; best trans.; Gentiles. 330 N.Austin-bl. Vil.8500. Aus.8510.

ROSANNE KIT. APT.—MAID. REFR.; LOW rt.; all trans. 4024 West End. V. B. 6670.

2127 JACKSON—2-3 RMS. COMPL. FURN., $6-$10; single rms., $3; excellent transp.

NICELY FURNISHED 2, 3, OR 4 RM. APTS. Sleep. pch.; gentiles. 3845 W. Adams-st.

SUBURBAN.

$37.50—3½ RM. MODERN APT.; ELEC. refrig.; near L. 1931 S. Grove-av., Berwyn.

WANTED—TO RENT—APARTMENTS.

BETW. CENTER AND BELMONT—4 RMS., front, 1st, $35. Address A 428, Tribune.

TO RENT—STORES.

South Side.

6349 S. HALSTED

Long or Short Term Lease.

BASKIND BROS.,

1719 CHICAGO-AV. MONROE 0464.

2 MODERN STORES—GOOD SHOW WINdows, for May 1 and June 1. 6800 block Stony Island-av. Howard, 1536 E. 69th-st.

STORE 12X60, OPP. I. C. STA., SUIT. food shop or any line. Butterfield 2593.

North Side.

FURRIERS, ATTENTION!

1421 DEVON-AV.

Fully equipped Fur Store and work shop, 30x90 feet; equipment includes 30x54 ft. air conditioned, fireproof storage vault; 2 cedar lined all steel storage cabinets; electric fixtures and floor carpeting; complete set of iron grilles for front windows. Garage, also apt. available if desired. H. F. Philipsborn & Co., Franklin 8396.

7446 N. WESTERN	$45
6966 N. CLARK-ST.	65

RAYMOND REALTY CO., 1569 HOWARD-ST. BRIARGATE 1668.

2507 AND 2333 DEVON-AV. — MODERN adj. chain stores; Red Robin, etc.; reas. S. E. TERMAN & CO., 120 S. LA SALLE-ST. RANDOLPH 3177.

EXCL. LOC. BLVD.-LINCOLN-AV. INTERS. store, 5 r. flat above. 1164 Diversey.

STORE, 25X60; STEAM HEAT; DEVON-Western district. 2510 Devon-av.

West Side.

STORE 18½X60 — HOT WATER HEAT; suit. for grocery, delic., hardware; rental $37.50. Aus. 0495. 555 N. Parkside.

TO RENT—OFFICES AND SHOPS.

Central.

32 N. STATE, S. W. COR. WASHINGTON—Attractive offices; north light; night service; center Loop; single room, furn., $20; with reception room, $35 up; beautiful desk space; phone; steno. SWIGART & CO., Room 601.

30 N. LA SALLE.

Single offices, carpeted, well furnished; gd. light; $35 to $45. Phone Dearborn 1776. JUDSON F. STONE, AGENT.

82 W. WASHINGTON-ST.

WELL FURNISHED PRIVATE OFFICE. PHONE AND SECY. SERVICE; $20. ROOM 420. ANDover 5696.

SUBLEASE CHOICE CARPETED OFFICE quarters; One North La Salle Street Bldg.; centrally located loop; 1,400 sq. ft.; $275 mo. Rm. 2355. Ph. Lacey, Sta. 6456.

140 N. Dearborn Bldg.

Offices with light on 3 sides in small units; high class building. Rent reasonable.

FURN. PRIV. OFFICE—LIGHT COR. ROOM; carpet; secy. and phone serv. incl., $17.50-$27.50. 203 S. Dearborn-st. Webster 1693.

OFFICE STUDIO OR DISPLAY SPACE—P. O. in bldg., low rent. EDWIN J. BOWES JR. & CO., 154 E. Erie-st. Whitehall 6026.

WESTMINSTER BLDG., 110 S. DEARBORN—Exceptionally desirable daylight offices. FRANKENSTEIN & CO., CENTRAL 5753.

SUBLEASE FOR 1 YR. DESIRABLE OFfice, 16x16 ft., carpeted, with adj. reception rm. 9x9, in loop. Randolph 2820.

TELEPHONE SECRETARIAL SERV., INC. mail-phone; 24 hr. serv. 333 N. Michigan.

$1 MONTH—EFFICIENT MAIL, PHONE serv. 203 S. Dearborn, R. 901. Wab. 5237.

PRIV. OFC. DESK SPACE—MAIL ADDRESS, $3 up. Steno. Rm. 1514, 127 N. Dearborn.

MAIL-PHONE—USE DESK; $2 MO. EST. 17 yrs.; rel. 56 W. Wash., R. 514. Cen.3838

TO RENT—OFFICES AND SHOPS.

Central.

— — NORTH AMERICAN BUILDING — — 36 S. STATE-ST. CORNER MONROE. Your office requirements can be satisfactorily met here at a minimum cost. For example, 2 private offices, reception room, $65. ROOM 1402. RANDOLPH 6160.

Madison Square Building
CENTER OF LOOP.
123 W. MADISON-ST.
Furnished private offices; secty. service; $20; large suites at reas. rentals. Also large lodge hall or convention room.

Furn. or Unfurn. Offices.
Secretarial and phone service available. Excellent light. Reasonable rental. MR. HOLEMAN, ROOM 1675. Old Colony Bldg., 407 S. Dearborn-st.

A REAL BARGAIN.
Newly dec. Corner suite. 2 priv. offices, rec. rm.; 11c sq. ft. Very light. Larger space priced accordingly. 20 E. Jackson. Har. 7490. BAIRD & WARNER MANAGEMENT.

Outlying.

NEW 11 STORY OFFICE BLDG.—THOROLY modern; any size space desired. I. C. express, surface and bus lines. HYDE PARK BANK BLDG. Chas. E. Fox & Co., agents. 53d-st. and Lake Park-av. Plaza 6900.

DOCTOR'S AND DENTIST'S OFFICES—OLD estab. locations over corner drug store. Wonder. opportunity. 4958 W. Chicago-av.

CHOICE OFFICE SUITE — DOWNTOWN Evanston; suitable any profession. 1718 Sherman. Uni. 8680 or Rav. 2274, eves.

SMALL SPACE, 20X20, SUIT. OFFICE OR repair shop. 1406 Waveland. Well. 7202.

OFFICE FURNITURE AND DEVICES.

WAL. AND MAR. EXEC. FURN. VAULT file, add. mach., directors' table, bookcases, etc. Business Furn. Co., 172 W. Monroe-st.

REMOVAL SALE——SACRIFICE PRICES. New and Used Safes, Chests, Vault, Doors. The Mosler Safe Co., 60 W. Lake-st.

LARGE STOCK NEW AND USED OFFICE furn. at reas. prices. Kendrick Furniture Co., 218 W. Jackson. Central 4325-4326.

CLOSING OUT LARGE SUPPLY USED OFfice furniture; also new factory closeouts in walnuts. 201 W. MONROE-ST.

STANDARD TYP., $18; PORT., $10; DICTAphone, $25. 172 N. La Salle. Fra. 5232.

40 DESKS, 90 CHAIRS, FILES, BOOKCASES, office partition, tables. 3917 Sheridan-rd.

WE BUY AND SELL OFFICE FURNITURE. 1027-29 MADISON-ST. SEELEY 2056.

STEEL LOCKERS, TRANSFER CASES, safes, files, desks. Spitzer's, 173 W. Lake-st.

NEW AND USED DESKS, CHAIRS, TABLES, files, safes, lockers. 160 W. Lake. Ran. 0123.

STEEL DESKS, SHELVING, LOCKERS, chairs, etc. 20 W. Austin-av. Del. 8495.

4, 20-DRAW. KARDEX 8 BY 5 CARD FILES. A-1 cond. $75 each. 4101 Ravenswood.

CHECK WRITER AND ADDING MACH. 1553 W. Madison, Room 607.

FILING, STORAGE, AND KARDEX CABInets; lockers and safes. 236 W. Lake-st.

WE BUY-SELL USED DESKS, CHAIRS, files. Stoffel's, 119 N. Wells. Dea. 2277.

GLASS TOP DESKS, CHAIRS, FILES—PRIV. party. Refs. 1 p. m., Rm. 601, 32 N. State-st.

STORE AND BAR FIXTURES.

REAL ESTATE FOR SALE.

CENTRAL.

TREMENDOUS BARGAIN—6 STORY CLEAR loop bldg., 30x170. Will sac. for $60,000, which is less than ground value. Would consider ¼ trade. Address X S 464, Tribune.

APARTMENT BUILDINGS.

General.

CAN DELIVER 27 CLEAR 3 APT. BLDGS. All sect. Bargs. R. Jackson, 77 W. Wash.

South Side.

MORTGAGE HOUSE
Liquidating several very desirable apt. bldg. properties. Units 15 apts. and up. Low prices. Long term financing at 4½ and 5%. FIRST UNITED FINANCE CORP. 215 W. Randolph. Franklin 1966.

MUST SACRIFICE MODERN 3 APT., 5-5 rms., 80th and St. Lawrence; glaz. porches, G. E. refrig. Price $9,500; cash required $3,000. TRIANGLE 4400.

18 APT., BEAUTIFUL ENGLISH BASE. bldg.; facing Foster park; rent $7,200; price $35,000; have loan $18,000 at 5½%; paymt. 3%. 10 yrs. Address X S 68, Tribune.

19 APT.—GD. LOCATION, INCOME $7,600, 4x rental. Address X X 52, Tribune.

NR. 70TH & SOUTH PARK—2 FLAT BRK.; stm.; 5-6 rms.; $5,000; terms. Stew. 3601.

2 FLAT, FRAME—7-8; $500 CASH; $500 mtg.-5 yrs.; barg. 612 W. 47th. Bou. 6717.

North Side.

12 APT.; REFRIG.; COR.; RENT $5,500. Price $23,000, terms. And 15 apt., Winthrop-av.; rent $6,300; price $25,000. ½ cash. Lloyd Realty Co., 139 N. Clark-st.

125 RMS. APT. BLDG. 70 SEPARATE UNIT. With stoves and running water. Completely furn. $55,000—$15,000 cash. Must sell before May 1. LONGBEACH 2049.

. . . OUTSTANDING 3 APT. BARGAIN . . . $2,500 cash, balance 5% mortgage. Poss. May 1. H. W. Hofmann & Co. Briargate 4000.

$6,950 BUYS 4 FL. BRK., 2-4S, 2-3S; STM. heat; refrig.; rent $140 mo.; Wilton-av.; Sheridan L, bus. Owner, 3824 Osgood.

FINE CORNER 15 APT.; RENTS $6,300; price, $25,000; easy terms. We deliver! John J. Kern, Inc., 1520 Devon. Shel. 8600.

SELL QUICK MOD. 2 APT.—6 RMS.; H. W. ht.; gar.; beau. loc. Longbeach 9000.

FORECL'D MOD. 6 APT., NR. BROADWAY. Pr. $16,500. Address C F 438, Tribune.

4 FLAT, STM. HT., 2 STORY BRK., RENTED 1 tenant, $8,500; ½ cash. Ard. 4142.

Northwest Side.

— BRICK 2 FLAT—GOOD CONDITION — $5,750; on Fullerton. East of Milwaukee-av.; $900 down. ALSO Brick 4 flat, 2-6s and 2-4s; Southeast cor. WRIGHTWOOD AND SPAULDING. CALL KILBRIDE. SPAULDING 7302.

5028 N. LAWNDALE—FINE BRICK 2 flat, 5-5 rms.; plastered, heated sleeping porches; garages. Best offer. Inq. 2d apt. John J. Kern, Inc., 1520 Devon. Shel. 8600.

13 APT.—6-5'S, 7-4'S, CORNER. RENT $5,400. Pr. $26,000, 1-3 cash. Aus. 3121.

3 FLAT FRAME—INCOME $60 MONTH; $1,200 down, bal. $36 per mo. Jun. 7124.

2 FLAT—6 RMS.; GARAGE. PR. $2,750. C. Foster, 2845 Fletcher-st. Yards 3790.

BRICK 2 FLAT — 5-6 ROOMS; HEATED; $500 for equity. Garage. Irving 2952.

MODERN BRICK 2 FLAT FOR $7,000. SEE 4933 Ainslie-st. or ph. Fra. 0576.

2 APTS.—BR.; 5 AND 6; H. W. HT.; $5,500; $1,000 cash. Address B O 181, Tribune.

West Side.

REAL ESTATE—SUBURBAN—SOUTH.

Morgan Park—35 minutes to loop.

$500 DOWN BUYS 7 RM. HOUSE, NEAR schools, stores, tran.; h. w. ht.; 2 car gar.; large lot; balance like rent. Bev. 4850.

REAL ESTATE—SUBURBAN—S. W.

General.

APPLICATIONS
for financing and building new homes can now be made in Harlem Heights, the new, high type, strictly American community of low cost homes [$2,500 to $9,000] in the beautiful rolling, wooded Palos Park region. Drive out, bring your wife, see the homes under construction on large parcels of rich black soil planted by expert gardeners for families moving into this ideal community. You, too, may want to apply. If acceptable, your home can be built under a special financing arrangement of 20% cash and 80% long term payments, offered by Private Capital to the first 25 American families who qualify here. Inquire at Community Office, HARLEM-AV. AND 123D-ST.
Expert gardeners and building engineers will show you complete home building plans and garden layouts, explain details of financing your home and the scientific plan of property maintenance to enhance values. See Harlem Heights today, close enough to reach after business hours by daylight. Drive south on Harlem-av. to 123d-st.
ROBT. BARTLETT REALTY CO., Not Inc.

HANDYMAN'S CHANCE.
A new unfinished bungalow; good concrete foundation; on lot 83x132 ft.; near 95th and Harlem. Price $2,750. Terms $300 cash, $25 mo. Apply at office, N. W. Cor. 95th and Harlem-av., after 1 p. m.

CHOICE HIGH BEAUTIFUL ACRE, JUST W. of Beverly Hills; cor.; both street impr.; no spl. assmts.; electric, gas, water available; nr. school, transp.; $475; $150 cash. Address C F 516, Tribune.

WILL BUILD 4 ROOM HOUSE ON ACRE lot with gas, elec., etc.; garage, chicken house; near Rock Island sta.; $300 down, $27.50 mo. Address B T 182, Tribune.

JUST 1 BLK. INTERSECT. HARLEM-AV. and 79th-st.; hard rd.; 1-2-5 acres; barg.; owners. Address B Y 241, Tribune.

$275 CASH BUYS 1 ACRE [120X240], NR. Harlem-av. and 95th-st. Inquire at N. W. corner 95th and Harlem after 1 p. m.

RICH FERTILE 2½ ACRE FARM SOUTH Villa Park; nr. school; electric; $750; 1-3 cash. Address C F 513, Tribune.

REAL ESTATE—SUBURBAN—NORTH.

General.

— — CLOSE AND CONVENIENT LOOP — — North Shore Newest Develop. Dividing Beautiful Wooded Estate. Transp. C. & N. W. Steam—N. S. Electric. Stores, schools, churches, convenient. Electric, water, roads being installed. 5 new 2 sty. residences now under construction. Approved Federal Housing act. Beautiful wooded 1-3 acre estates. Also half and full acres. Homes, $4,975 up. Acreage as low as $475. Address C F 508, Tribune.

20 YEARS TO PAY
$37.50 to $50 mo., including interest, taxes, insurance. Modest down payment. NOW UNDER CONSTRUCTION. Beautiful 2 sty. homes, 5-6-7 rms.; some attached garages; large living rooms; oil coal heat, large grounds, nr. transp., conv. loop, school, stores, churches; $4,975 to $6,750. Address B Y 233, Tribune.

SOUNDEST KIND PPTY.—USE OR INVEST. Lake Mich. riparian right; 50x300; metro. area Chicago; sand beach, sidewalk paved, street, electric, water available; once sold $12,000; sacrifice by owner for $1,500; $500 cash. Address B Y 234, Tribune.

BEAU. WOODED AND LANDSCAPED COUNtry home; acre of ground; mod. 7 room house; 1 mi. to schools and transp. ...

REAL ESTATE—RESORT PROPERTIES.

Michigan.

SUMMER COTTAGE BARG.—AT STEVENSville, Mich.; for Gentiles; 3 acres beaut. wooded; 90 ft. lake frtg. Terms. Vin. 7070.

SOUTH HAVEN—FURN. 12 RM. HSE., NR. Lake Mich.; exc. opp. for party with rmg. hse. exp. 3324 Diversey-av. Bel. 7300.

$20 PER FT. ON LAKE MICH.; WOODED, hilly, near Lakeside, Mich. Normal 3679.

Wisconsin.

UNUSUAL 4 ROOM HOUSE.
LARGE PORCH, SHEET ROCK WALLS, inside toilet, electric, on HILL TOP overlooking SPRING FED LAKE with SAND BEACH; in south Wisconsin, 60 miles from Chi. ONLY $950; terms, $200 cash, $15 month. Gentiles. Address B S 513, Tribune.

WILL SACRIFICE
Beautiful $2,500 summer home for $1,200. All improvements, electricity, running water, inside flush toilet. Easy terms. ADDRESS BOX 51, SILVER LAKE, WIS.

— — — — — LAKE GENEVA — — — — — Must sell—5 rm. cott., $950, val. $1,800, by Walworth Lumber Co. On beau. no. shore with scr. pch., run. water, gas, elec. No assmts. Private grounds, pier, beach; $200 cash, bal. 3½ yrs. Address C K 151, Tribune.

NEED MONEY. WILL SELL COTTAGE $600 complete; finest lake in all Wisconsin; full of bass, pike, walleyes; sand beach; 2½ hour ride; take $100 cash, balance terms. ADDRESS X G 365, TRIBUNE.

NEED MONEY—5 RM. LAKE FRONT COTtage, $800; part cash. Beau. Lake Delavan; private and restricted sect.; excel. bch.; all improv. J. Kons, 2314 Farwell-av.

REAL ESTATE—FARM LANDS.

REAL ESTATE FARM LANDS APPEAR IN the first section with the daily article on farming by Frank Ridgway.

REAL ESTATE WANTED.

Houses.

WANTED TO BUY BUNGALOW—6000 W., 3000 to 4000 N. Kildare 7084 aft. 6 p. m.

Vacant.

CASH FOR BLDG. LOTS.
Well located so. side or suburban lots suitable for homes. Phone Kenwood 3763.

CASH FOR RESIDENCE LOT—N. SHORE, nr. Cath. school. Address X T 439, Tribune.

REAL ESTATE FOR EXCHANGE.

Apartment Buildings.

WILL TRADE BRAINERD 2 FLAT; GD. loc. Well financed for br. bung. Ced. 1601.

Houses.

WILL TAKE VACANT FOR 7 RM. STUCCO house in North Edgewater. HOLC loan. ADDRESS A 570, TRIBUNE.

REAL ESTATE—OTHER CITIES.

FOR SALE—BEAUTIFUL HOME IN PETersburg, Illinois. Spacious grounds, attractive scenery. Eleven rooms, walnut finish, eight marble fireplaces. Photos on request. A bargain.
J. H. Johnson, Petersburg, Ill.

REAL ESTATE LOANS, MORTGAGES.

LOWEST RATES ON
CONSTRUCTION AND REFINANCING. 1ST MORTGAGE LOANS. FIVE TO 20 YEARS. LOAN CORRESPONDENT FOR Aetna Life Insurance Co., Hartford, Conn.
DRAPER AND KRAMER
INCORPORATED.
16 N. Dearborn. State 0088.

LOANS AT ONCE
LOW COST—LONG TERM.
1ST MORTGAGE LOANS.
CONVENIENT MONTHLY PAYMENTS.
We have money to make good first mortgage loans on homes.
We also make construction loans.
Prompt, Courteous Service.
BELL SAVINGS, BLDG & LOAN ASS'N., 208 W. Washington-st. Franklin 5445.

FIRST MORTGAGE LOANS.
ON YOUR HOME OR TO BUILD.
Very lowest rates. 1 to 20 years.
AMALGAMATED TRUST & SAVINGS BANK,
111 S. Dearborn. Ph. Fra. 4100 or come in. Member Federal Deposit Insurance Corp.

PRIVATE PARTY WANTS 1ST MTGE. loan of $10,000, 5 or 10 years, on 6 service stations, now under noncancellable lease to a major oil company; yearly rents received now equal 75% of loan request. Address X O 248, Tribune.

SHARON MTGE. CO. LOAN CORRESPONDent for Connecticut General Life Ins. Co., Ohio State Life Ins Co. 1st mtge. loans on well located residential and income properties; lowest rates. 105 W. Madison. Ran. 5656.

5 TO 20 YEAR LOANS ON 1 TO 4 FAMILY homes; no costly renewals. Monthly direct reductions. St. Paul Federal Savings and Loan Assn., 2116 W. Cermak. Canal 2138.

WE BUY 1ST MORTGAGES.
FENSKE & FENSKE, INC., 111 W. Washington. Randolph 6208.

MONTHLY REPAYMT. LOANS ON HOMES up to 20 years; interest as low as 5%. First Federal Savings and Loan Association, 111 S. DEARBORN. STATE 4373.

4½% INTEREST. CHOICE APTS. COM'L prop., res. and reorg. loans. State amt. and full part. Address X O 86, Tribune.

LOWEST RATES FOR CHOICE LOANS. DOVENMUEHLE, INC., 7 S. DEARBORN-ST. CENTRAL 8814.

I WILL MAKE NEW FIRST MTGES. ON brk. prptys. not too old. 60% valuation. Have $10,000. Address B Y 480, Tribune.

I WILL PAY BEST CASH PRICES FOR mortgages, defaulted or not. Address C F 345, Tribune.

PRIVATE PARTY WILL MAKE 1ST MORTgages on improved real estate from $1,000 to $5,000. Call, Sheldrake 1826.

WANTED—CLIENT, OR BROKER WITH clientele, to buy 1st mtges. on improved real estate. Address X T 188, Tribune.

WILL PAY CASH FOR 1ST MTGES., DEfaulted or not. Reasonable discount. Immediate action. Address Y B 64, Tribune.

S. YONDORF & CO., 105 W. ADAMS-ST. 5% residence loans; 4½% reorg. loans.

$1,000 TO $4,000 LOANS ON IMPROVED. IGNATIUS CHAP & CO., 555 W. 31st-st.

FIRST MTGES. MADE OR BOUGHT. Quick action. Henry D. Hirsch. Ran. 3021.

STOCKS AND BONDS.

LOANS ON STOCKS-BONDS
OR COLLATERAL; MONEY CORPORATION, 100 N. LA SALLE-ST. FRA. 9400.

WE BUY REAL ESTATE BONDS, ASSESSment, bonds, mortgages. STERN, WEISS ...

LOANS—PERSONAL AND BUSINESS.

Personal Property and Salary.

$25 TO $300
SALARY LOANS On Your Signature Only
NO ENDORSERS
IF STEADILY EMPLOYED. YOU ALONE SIGN.
WHY MORTGAGE YOUR AUTO, FURNITURE OR OTHER PERSONAL PROPERTY WHEN YOU CAN BORROW ON YOUR SALARY? CALL AND LEARN.
TERMS 1 TO 20 MONTHS. PRIVATE OFFICES—CONFIDENTIAL.
Phone Your Request
Immediately thereafter call at the office and obtain loan.
FURNITURE, AUTO, AND CO-MAKER LOANS MADE WHEN REQUESTED.
LOCAL LOAN CO.
UNDER STATE SUPERVISION.
7 W. MADISON, at State. RANdolph 8400. THOS. F. KERWIN, MGR.
1 N. CRAWFORD, at Madison. KEDzie 5900. ARTHUR J. SALS, MGR.
8 N. OGDEN, at Madison. HAYmarket 4700. JOHN J. O'BRIEN, MGR.
821 W. 63d-st., nr. Halsted. ENGlewood 7800. MILLARD C. WHITE, MGR.
1212 N. ASHLAND, at Mil. BRUnswick 3100. WALTER R. TAYLOR, MGR.
4013 MILWAUKEE, at Cicero. AVEnue 1400. JOHN J. FLANAGAN, MGR.
4701 N. WESTERN, at Leland. LONgb. 2161. PETER J. BURR, MGR.

LOANS ON YOUR OWN SIGNATURE
PERSONAL will advance you cash in 24 hours on terms that allow
PLENTY OF TIME TO REPAY!
FROM 1 TO 20 MONTHS! All employed men and women are invited to VISIT—WRITE—OR PHONE NEAREST "PERSONAL" OFFICE.
PERSONAL FINANCE COMPANY
4554 Broadway, 2d floor. LONgbeach 4082
4770 Lincoln-av., 2d floor. LONgbeach 1321
3982 Milwaukee-av., 2d floor. PALisade 0989
[Over Art. Thompson's Clothing Store.]
757 W. 79th-st., 2d floor. RADcliffe 8228
841 E. 63d-st., 3d floor. HYDe Park 1472
2403 W. 63d-st., 2d floor. REPublic 7229
4010 W. Madison-st., 2d floor. NEVada 2134
OAK PARK—PERSONAL.
1040 North-blvd., 2d floor. VILlage 6840
CICERO-BERWYN—PERSONAL.
6346 Cermak-rd., 2d floor. BERwyn 666
HAMMOND—PERSONAL.
5258 Hohman-av. Hammond 603
ROCKFORD—PERSONAL.
S. E. Corner State and Main-sts. Third floor. Phone Main 7275
EVANSTON—PERSONAL.
708 Church-st., 2d floor. Gre. 6081

Friendly Personal Loans
$30 to $300
QUICK, CONFIDENTIAL SERVICE.
Salary Loans
On Your Own Signature
Also Furniture Loans
Automobile Loans
EASY PAYMENT SCHEDULE.
1 TO 20 MONTHS.
For almost half a century we have been rendering a friendly, confidential and liberal loan service.
Phone Central 4733
C. C. ERD
[ESTAB. 1888.]
7 S. Dearborn-st. Room 916

BORROW FROM **TOWER**
$25 TO $300
IMMEDIATELY
and take as long as 24 months to repay.
SALARY, FURNITURE, AUTO, ETC.
LOANS ON YOUR
Signature Only
ON THE EASIEST REPAYMENT PLAN IN THE CITY.
3 Offices:
28 E. JACKSON-BLVD. .... HAR. 5100
6331 S. HALSTED-ST. .... NOR. 3020
4003 W. MADISON-ST. .... VAN. 6464
South and West Side Branches Open Tues., Thurs., Sat. Eves. Until 8 p. m.
Finance Corp. **TOWER**

$2.90 Weekly for 40 Weeks
REPAYS $100 LOAN.
NO OTHER CHARGES.
Quick Loans Up to $300.

LOAN SERVICE FOR EVERY NEED.
Why not come to the ONE place that can take care of you regardless of the type of loan you wish to make?
LOANS ON YOUR AUTO.
LOANS ON YOUR SALARY.
LOANS ON YOUR FURNITURE.
LOANS WITH CO-MAKERS.
L. T. BAKER & CO.
Under State Supervision.
30 W. WASHINGTON-ST., ROOM 1407.
RANDOLPH 0038.

NEED MONEY? WE'LL LOAN IT TO YOU at interest rates as low as 1% a month, and give you one whole year to repay. Or, if you prefer, you can repay in small amounts each month. We loan liberally on delisted stocks, defaulted bonds, certificates of deposit, diamonds, jewelry, furs, or anything of value. Your dealings with us are absolutely confidential. FEDERAL BROKERS, 5 S. Clark-st., near Madison.

KEEP YOUR CREDIT GOOD
by paying those you owe IN FULL. Just borrow the cash from us on your salary, furniture, or auto and pay it back in convenient instalments.
NEW, CONFIDENTIAL, LEGAL RATES.
CHICAGO FINANCE CO.,
Rm. 1301, 11 S. La Salle. Cent. 1060.

LOANS ON JEWELRY,
DIAMONDS, FURS, SILVER, ANTIQUES, STOCKS, BONDS, ORIENTAL RUGS, OR ANYTHING OF VALUE.
Highest Valuations. Rates Low as 1%.
MEMBER Chicago Assn. of Commerce.
CHICAGO LOAN BANK,
37 S. WABASH [Cor. Monroe], 3D FLOOR.

$30—Quick Cash Loans—$300
ON SIGNATURE—AUTO—FURNITURE.
1 to 20 Months to Repay—Confidential.
NEW REDUCED RATES ON ALL LOANS
MASON FINANCIAL CO.
8 S. Dearborn-st., Rm. 910. CENTRAL 3516.

WE HELP THE MAN
WHO NEEDS A LOAN.
Loans from $25 to $300.
Reduced rates on all loans.
T. B. WARD, INC.,
8 S. Dearborn, Room 408. Randolph 2060.

Money Corporation
100 N. La Salle. Fra. 9400
1954 W. North. Bru. 2850

JEWELRY LOANS.
Rates as low as 1%. Quickly obtained.
A REFINED SERVICE.
ILLINOIS STATE PAWNERS ASSN.,
140 N. DEARBORN [Cor. Randolph], 2d Fl.

SALARY, AUTO, FURNITURE LOANS. IMPERIAL CREDIT CO. See Phone Book for Addresses.

LOANS—PERSONAL AND BUSINESS.

Personal Property and Salary.

Why Bother Friends? BORROW from HOUSEHOLD
On Your OWN Signature
Loans made to single men and women and married couples who can make regular monthly payments.
NO ENDORSERS
FURNITURE LOANS—AUTO LOANS. SIGNATURE LOANS.
REDUCED RATES
On Loans Above $100.
WHY PAY MORE? QUICK SERVICE.
18—CONVENIENT OFFICES—18.
28 N. Clark, Room 253. Franklin 0888
105 W. Madison, 14th floor. Franklin 0885
77 W. Washington, 10th floor. State 0151
100 W. Monroe, 7th floor. State 1777
1737 Howard-st., 2d floor. Rogers Park 8320
4753 Broadway, 11th floor. Longbeach 7163
3959 Lincoln-av., 2d floor. Buckingham 1006
2800 Milwaukee-av., 5th floor. Capitol 3440
4710 Irving Park, 2d floor. Pensacola 4570
6255 S. Ashland, 2d floor. Hemlock 4510
2355 W. 63d-st., 2d floor. Republic 4472
841 E. 63d-st., 4th floor. Plaza 8360
6856 S. Halsted-st., 2d floor. Englewood 5534
9204 Commercial-av., 3d flr. So. Chicago 0103
11106 S. Michigan, 2d floor. Commodore 3880
4010 W. Madison, 4th floor. Kedzie 0704
Cicero—6012½ Cermak-rd. Cicero 6400
Oak Park—1140 Lake, 3d floor. Euclid 503
HOUSEHOLD Finance Corporation
Hear Edgar Guest—Tues. evenings—NBC, and Sherlock Holmes, featuring Richard Gordon, Saturday evenings on WGN.

Borrow at Commonwealth
— — —
Salary, auto, furniture and combination loans provide a variety of services for your selection.
No endorsers. No embarrassing investigators. No delay.
RATES REDUCED on all loans above $100. Payments are much lower than ordinarily offered. Coupled with our four loan plans, these new low rates are exceptional. Full details upon request. Phone us.
9—Offices—9
NORTH:
4803 Lincoln-av., Rm. 215. Long. 3456
LINCOLN-BELMONT:
3166 Lincoln-av., R. 224. Bittersweet 3360
NORTHWEST:
4013 Milwaukee-av., R. 307. Avenue 0443
ROGERS PARK:
1791 Howard-st., Rm. 214. Rog. Pk. 0754
GARFIELD PARK:
1 N. Crawford, Rm. 415. Van Bur. 5040
OAK PARK:
137 N. Marion-st., Rm. 204. Village 6886
Chicago phone Austin 2624
BERWYN-CICERO:
6428 W. Cermak-rd. Berwyn 371
Chicago phone Lawndale 2882
SOUTH:
6306 Cottage Gr., Rm. 305. Hyde Pk. 0604
ENGLEWOOD:
749 W. 63d-st., cor. Halsted. Englewd. 1711
Established 1887
Commonwealth Loan Co.

— LOANS ON YOUR OWN SIGNATURE — Davis Loan Co., 202 S. State-st. Wab. 2994.

Co-Maker Loans.

Personal Loans $50 to $500 to $5,000
These costs and terms on one year co-maker loans speak for themselves. If loans are secured by collateral instead of by co-makers the costs are even less

Amount You Want.	Total Yearly Charge.	Total Amount of Note.	12 Monthly Deposits.
$100	$ 9.92	$ 109.92	$ 9.16
150	14.76	164.76	13.73
200	19.48	219.48	18.29
250	23.72	273.72	22.81
300	27.48	327.48	27.29
400	35.00	435.00	36.25
500	36.88	536.88	44.74
1,000	63.80	1,063.80	88.65

We also make automobile loans on new or used cars and the rates and terms are just about the same as those quoted above.
Personal Loan and Savings Bank
81 W. MONROE
FRANKLIN 5700
NO BRANCHES

2 Yr. Loans, $500 to $5,000.
PERSONAL—BUSINESS. LOWEST RATES. Monthly payments. Quick action. La Salle Finance Corp., 160 N. La Salle. Fra. 3411.

Business Loans.

$300 TO $30,000
To factories, stores, laundries, restaurants, hotels, etc. Also on Accounts Receivable.
FOR RELIABILITY DEAL WITH
The Oldest Established in Chicago
NO ENDORSERS REQUIRED.
F. BOLAND,
215 W. RANDOLPH. FRANKLIN 1966.

— — — WE ARE LOOKING FOR — — —
SELECT LOANS
$250 to $40,000.
Lower Than Usual Rates
on fixtures and equipment of Factories, Laundries, Restaurants, Stores, Repair Shops, Meat Mkts., etc. Also loans on ACCOUNTS RECEIVABLE. No co-signers required.
A CALL WILL BRING REPRESENTATIVE.
National Acceptance Co.
111 W. MONROE. CENTRAL 5532.

NO SIGNERS! QUICK!
Easy terms. $300 up. Phone, we will call. Century Fin. Co., 100 N. La Salle. Cent. 6661.

RADIOS, SUPPLIES AND SERVICE.

. . . SCOTT CUSTOM BUILT RADIO . . . Hear radio's newest—The exclusive Scott Volume Range Expander—Gives new meaning to realism. Also see models reconditioned like new at $85 and $125. Studios open daily until 9 p. m., except Sunday. 4450-T RAVENSWOOD-AV. LON. 5172.

PHILCO, R-C-A, VICTOR, ZENITH, ETC.—Samples; reposs.; $5-$10-$15. Home and auto. EDISON'S, 766 W. Jackson. Open eves.

NEW 1936 GENERAL ELECT. RADIOS; 6 metal tubes, console, all wave, new oval dial, reg. $69.50, our price $35. HAR. 8127.

TRADE IN YOUR OLD AUTO RADIO FOR 1936 metal tube receiver. Lib. trade allow. on your old set. 2532 Cottage Grove.

1936 MOTOROLA, PHILCO, R. C. A. AUTO Radios, $39.95, installed free. E. Z. terms. Used radios, $5-$10. 2005 Washington-blvd.

Service, Repair, Etc.

$1 RADIO SERVICE—WORK GUARANTEED. No set too complicated. Experienced men. North, Northwest, West, LINCOLN 3854. South, Southwest, Southeast, Englewd. 4449.

— — GUAR. RADIO SERVICE, $1 — — ANY SET. ALBANY 6460.

HOME FURNISHINGS.

[See Also Household Appliances.]

Furniture and Dept. Stores.

SAVE 60%
Grand Rapids Factory and Furniture Mart SAMPLES
At Less than Mfg. Cost
OPEN EVENINGS.
NOTE PRICES. DEALERS INVITED.
2 pc. Living Room Sets .... $17 to $85
2 pc. Modern Living Room sets .... 29 to 79
Odd Sofas and Love Seats .... 19 to 49
Pull-Up Chairs, all styles .... 3 to 10
Beautiful Lounge Chairs .... 8 to 19
3 pc. Period Bedroom Sets .... 18 to 75
3 pc. Modern Bedroom Sets .... 37 to 85
7 pc. Modern Dining Room Sets ... 35
7-8-9 pc. Dining Room Sets .... 25 to 90
5 pc. Dinette Sets, Special ...... 5 to 22
Twin Studio Couches .... 8 to 24
Desks and Secretaries .... 9 to 20
Wood Beds, Twin and Full Size .... 4 to 9
Springs....$3 to $10. Mattresses.... 6 to 20
Odd Dressers, Chests, Vanities, Buffets, Chinas, Dining Tables ...... 6 to 19
Elec. Refr., Wash. Mach. Samples Sacrificed.
9x12 Solid Tone Rugs, all colors $16.75
Carpets and Rugs at Contract Prices.
201 E. Ohio
1 blk. east of Michigan-av. at 600 North. SECOND FLOOR. DEL. 9020.
4750 Washington
AT CICERO-AV. COL. 9609.

Furniture Mart Samples Offered to the Public
OPEN EVENINGS TILL 9.
Rug Specials
9x12 American Orient. pattern—$8.95. Broadloom, Friezes, Axminsters and Wiltons at Mill Prices. All Brand New.
2 piece living room sets, sofas...$19 to $80
3 piece bedroom sets .... 22 to 89
7-8-9 piece dining room sets...... 39 to 99
5 piece dinette sets .... 9 to 29
Luxurious lounging chairs .... 9 to 29
Occasional chairs .... 3 to 12
Secretary's and knee hole desks.... 9 to 39
Better grade twin studio couches. 12 to 29
Odd bed springs or mattresses... 5 to 12
End, occasional, coffee tables..... 3 to 9
HUDGIN. TERMS ARRANGED.
471 EAST OHIO-ST.
COR. LAKE SHORE-DR. AT THE LAKE. Chicago-av. and Grand-av. cars to our door.

Furniture Mart Samples.
AT ⅓ FACTORY COST.
OPEN EVENINGS TO 9 P. M.
2-PC. MODERN LIVING ROOM SET
3-PC. WAL. BEDROOM SET.
7-8 PC. WAL. DINING ROOM SETS.
WALNUT AND MAPLE DINETTE SET.
535 SOUTH WABASH-AV.

4 ROOMS COMPLETE, $99.
ONLY $10 DOWN, BALANCE TO SUIT. ALLIED STG. WAREHOUSE. 4312 Cottage.

WHOLESALE FURNITURE AND RUGS. Michigan Furn. Mart, 1219 S. Michigan.

3 AND 4 RM. OUTFITS—$50 UP; $1 DN. A. B. C. Storage, 2525 Madison. Op. eves.

South Side.

Unclaimed Storage Sale.
15 lots of unclaimed furniture to be sold at the lowest prices in the city.
2 pc. parlor set $17.50
7 pc. dining set $16.50
3 pc. bedroom set $24.50
4 rooms comp., worth $275 for $89.50
3 beautiful lamps with each purchase.
GROVE STORAGE CO.,
4301 COTTAGE GROVE.
OPEN EVES., SUNDAY TO 5.

CLOSING OUT SEVERAL 4 ROOM OUTFITS VALUED TO $575 AT $149. BEAU. PARL., BEDRM., DIN. RM. RUGS, KITCHEN SETS, LAMPS. EVERYTHING COMPLETE OR WILL SEPARATE. BUY BETTER FURN. HERE AND SAVE ½. E Z TERMS. OPEN EVES. TILL 10 P. M.
7090 COTTAGE GROVE.
COR. 71ST AND SO. CHICAGO AVE.

RUGS—800 RUGS.
Big sel. new rugs, 6x9, 8x10, 9x12, $15 up. Brdlms., 9x10, 9x12, 12x15, 12x18, 12x21, $25 up. 3 Chinese 9x12s, $135. Cptg., 75c yd. up. Klever Shampay Karpet Kleaners, 4633 Cottage Grove. Open eves. Tues., Thurs., Sat.

WAREHOUSE SALE.
Parlor, bedroom, and dining room sets.... $22
9x12 American oriental rugs............. $12
NELSON BROS.,
6910 COTTAGE GROVE-AV.

DUNN BROS. WAREHOUSE
RAREST BARGAINS IN TOWN ON NEW AND STORAGE FURNITURE. OPEN EVENINGS AND SUNDAYS. 6714 COTTAGE GROVE-AV.

VENETIAN BLINDS, GREEN BEDRM. RUG, walnut secry, cabinet desk, fine red damask dav., living rm. chairs, etc. 1755 E. 55th-st., apt. 302 after 11 a. m. or eves.

BARG.—IMPORT-DOM. RUGS, $15-$20-$25. Parlor, bedrm., din. sets, $29-$39, terms. 3 rooms furn., $125, 4 rooms de luxe, $175. Rapp Storage & Furn Co., 5746 S. Ashland.

PARLOR, BEDRM., DIN. SETS........$25-$39. 3½ ROOMS NEW FURN., $129. TERMS. Beau. 9 pc. Rockford din. set, cost $900, sac. ALLIED. 6212 COTTAGE. OPEN EVES.

7 PC. WAL. DINING SET, $55; ORIG. COST $250; twin beds, complete, $45, cost $150; par. set, bedrm. sets and rugs, $18. Terms. Schwartz Storage. 7012 Stony Isl.-av.

LINOLEUM LAID FREE—COMPLETE LINE of lino, inlaid and battleship, 9x12 LINO., $2.98. 2940 Wentworth. Vict. 2804.

SAC. MY BEAU. RUGS, PAR., DIN., BEDRM. set, lps., chrs., odd pcs.; all like new. Sep. 5 rms. Home Furn. Sales, 6068 Stony Isl., Apt. 1.

...$650—4 ROOM OUTFIT. ONLY $169... $15 down, take 18 mo. to pay; no red tape. GOODMAN'S, 6821 S. Halsted-st. Op. Eves.

900 YDS. CARPET, 500 YDS. LINOLEUM, new, for offc., sto., hm. Cheap. Dre. 4676.

MAHOG. TWIN BEDS, WALNUT DINING table and chairs, lge. dav. 7515 Essex, 1st.

CHEAP.; BEDRM., WRITING DESK, RADIO, chairs. 7617 S. Shore-dr., Apt. 2. Sag. 2064.

JOYCE BROS.—REGULAR $15.50 INNERspring mattresses, $7.95. 5711 S. Halsted.

59 SINGLE BEDS AND SPRINGS, $2.50. Hotel, rooming house, etc. 6738 Cottage.

PARL., BEDRM., DINING SETS, BARG.—$25 up. ATLAS, open Sun. 6140 Cottage Grove.

PARLOR, BEDRM., DIN'G SETS....$19 UP. Rugs, $8 up. Normal Furn., 6121 S. Halsted.

North Side.

Sell for Storage Charges Only
18 LOTS STORAGE, NEW FURNITURE. Sacrifice beaut. mod. parlor, bedrm., din. rm. sets, $19-$29; Wilton, Am., Orient and imported rugs, $10-$15; easy terms. GEO. EDLER STORAGE.

HOME FURNISHINGS.

West Side.

BUY DIRECT AND SAVE.
$60 PARLOR SETS NOW ....
3 PC. WALNUT BEDROOM SETS.......
7-8-9 PC. DINING ROOM SETS.......
9X12 WILTON VELVET RUGS..........
5 PC. OAK BREAKFAST SETS.........
Open eves., 10; Sun., 5 p. m.; E-Z terms.
4535 WASHINGTON-BLVD.

IN TUFT'S WAREHOUSE.
$25,000 FURNITURE MART SAMPLES. Parlor, dining, bedroom sets, $29-$39; imp. Am. orien. rugs, $15-$25. Cash or terms. ALLEN FURN. Op. eves., 9; Sun., 5 p. m.
4444 W. MADISON.

......3½ ROOMS COMPLETE, $129.50...... Nothing dn., $2 per wk. Sample Furniture Outlet, 2944 Madison. Open eves. and Sun.

NO MONEY DOWN—4 RS. NEW FURN., $79, incl. lamps, tables, rugs, etc. Pay $1.29 wk. Will sep. Lion, 2949 Madison. Open eves., Sun.

Suburban.

FINE FURNISHINGS
of charming home, inclu. paintings and drapes; very reas. 832 Sheridan-rd. Wilmette.

HOME FURNISHINGS WANTED.

. DUNN BROS. FIREPROOF STORAGE .
Dorchester 2602
WANTED
all kinds of good used furniture, rugs, grand pianos, linen, dishes, bric-a-brac, etc.
HIGHEST CASH PRICES.
ALSO MOVING, STORAGE, SHIPPING.

FAIRFAX 2835
BEFORE YOU SELL, PHONE McLAUCHLAN.
WE PAY MORE FOR USED FURNITURE, RUGS, ETC. ENTIRE CITY SOLICITED.

Kedzie 1300
We pay more cash than any dealer for furniture, rugs, sewing machines, grand pianos, etc. Call us. Odd pieces or entire flat.

— — ROYALTON FURNITURE CO. — —
DREXEL 6006
HIGHEST CASH PRICES PAID FOR GOOD USED FURNITURE AND RUGS.

PHONE ROCKWELL 6900.
BEST CASH PRICES FOR FURNITURE, RUGS, SEWING MACHINES, AND GRAND PIANOS.

LAWNDALE 0828
NEED FURNITURE AT ONCE. Call anywhere, any time. Highest cash prices paid.

LAKE VIEW 1071.
Just starting business. Highest cash paid for several pieces or entire flats. Call day or night.

KEDZIE 3008 PAYS HIGHEST CASH PRICES FOR USED FURNITURE, RUGS, ETC. WE CALL ANYWHERE, ANYTIME.

— — — NOTICE PRIVATE PARTY — — — Will pay cash immediately for good 4 or 5 room furniture. Phone Rockwell 6534.

LAWNDALE 0305—HIGHEST PRICES FOR your used furniture. Will call anywhere. After 6 p. m. Crawford 4079.

USED AUTOMOBILES FOR SALE.

PACKARD PRESENTS THE Most Sensational Values of 1936

Our listing below of used and guaranteed Packards and other makes is but a small part of our whole stock. However, they will give you an idea of the unusual buys awaiting shrewd purchasers. Comparison invited.

AUBURN sedan 6 w. w. $150
AUBURN Victoria coupe 175
AUBURN 2 door brougham 350
AUBURN salon sedan 795
BUICK Victoria coupe 195
BUICK 80 5 pass. Vict. coupe 895
BUICK 50 stationary coupe 450
BUICK 50 stationary coupe 595
CADILLAC sedan 95
CADILLAC 12 conv. coupe 375
CADILLAC 8 4 dr. brougham 375
CADILLAC 8 2-4 pass. coupe 375
CADILLAC 12 5 pass. sedan 375
DODGE sedan 625
FORD tudor sedan 395
FORD tudor sedan 495
FORD de l. convert. sedan 600
HUDSON 6 4 door sedan 625
LA SALLE brougham 250
LA SALLE 5 pass. town sedan 550
LINCOLN 5 pass. sed., 2 op. seat 350
LINCOLN sedan limousine, 7 pass. 250
LINCOLN 5 pass. sedan 375
LINCOLN 4 dr. brougham 1,395
NASH adv. 8 coupe 450
NASH sedan, radio, trunk 500
OLDS convertible coupe 375
PACKARD 120 5 pass. sedan 900
PACKARD std. 8 1200 sedan 1,650
PACKARD 1103 5 pass. sedan 1,375
PACKARD 1104 convertible coupe 1,350
PACKARD 1100 5 pass. sedan 1,250
PACKARD 1001 5 pass. sedan 900
PACKARD 904 convertible sedan 750
PACKARD 903 club sedan 675
PACKARD 901 5 pass. sedan 575
PACKARD 902 club sedan 575
PACKARD 902 sport phaeton 600
PACKARD 900 5 pass. sedan 525
PACKARD 845 convert. coupe 350
PACKARD 826 5 pass. sedan 350
PACKARD 733 Victoria coupe 275
PACKARD 726 5 pass. sedan 250
PACKARD 740 sedan limousine 250
PACKARD 626 sedan 150
PACKARD 526 6 cyl. sed., s. mts. 150
PIERCE-ARROW 4 door brougham 150
PIERCE-ARROW 5 pass. sedan 325
PIERCE-ARROW 5 pass. Vict. cpe. 550
PIERCE-ARROW 2-4 p. Stat. coupe 875
PLYMOUTH convertible coupe 350
PONTIAC 2 door sedan, trunk 375
PONTIAC stationary coupe 450
PONTIAC 2 dr. sedan 475
PONTIAC 8 tour. sedan, trunk 650
STUDEBAKER comm. sedan 500

Packard-Chicago
A Safe Place to Buy.
Open Evenings and Sunday.
24th and Michigan

MORE HEALY BARGAINS.
'34 Ford Tudor sedan $345
'32 Ford, 4 cyl. conv. cpe., rum. seat $235
'33 Chev., master 4 door sedan $360
'30 Dodge 4 door sedan $145
'31 Oldsmobile 4 dr. sedan, like new $195
HEALY MOTOR SALES.
7601 STONY ISLAND. REG. 6006.

AUBURNS and CORDS.
'29s to '35s. $65 to $1,195.
Sedans, Coupes, Cabriolets, Phaetons.
Auburn Factory Branch. 2426 S. Michigan.

AUBURNS—NEW 1935s.
Sev. demos.: discontinuing Auburn agency. Barg. prices. Fashion Auto. 740 E. 51st-st.

AUBURN—LATEST 1934 CUSTOM SALON 4 dr. sedan; 6 whls.; whitewalls; metal covers, dual ratio, hot water htr., etc. Cost $1,730; now only $565. 6811 S. Halsted.

AUBURN—1935 TOURING SEDAN, $545.
JAS. LEVY MOTORS, 2257 S. Michigan.

AUBURN—'31 CONV. CPE.; NEWLY REfinished; exc. cond.; $265. 1810 Irving Pk.

AUBURN—1934 5 PASS. SEDAN; GOOD cond.; barg. Inq. 5433 S. Ashland, pri. own.

BUICK LATE 1935

Straight 8, model 41, 4 door, 5 pass. De L. Tour. Sed.; built-in trunk. Spec. finish. All dual equip. Also '35 2 door Touring Sedan; built-in trunk. Sacrifice for $545. Your car down, balance 12-24 months: 90 day guar.
USE OUR LOW FINANCE PLAN.
AUTO LOAN CORP.,
4635 WASHINGTON-BLVD.

BUICK LATE 1935

Straight 8 model 61 De Luxe Brougham; 6 air wheels, side mts., built-in trunk, radio, heater, clock; orig. cost $1,750. Also 1935 model 41 De Luxe Tour. Sed. Sacrifice $535. Your car dn., bal. 12-24 mos. 90 day guar.
State Auto Finance Corp.,
3939 WASHINGTON-BLVD.

Buick Trk. Sed., '35-41..$645
Buick 5 P. Cpe., '34-68..$595
Buick 5 Sedan, '33-57....$445
Buick 5 Sedan, '33-67....$395
All 6 wire whls., 2 with trunks.
CAPITOL FINANCE CORP.
Vic. 3377. 2235 Michigan.

BUICKS—$25 TO $245.
1928-47 Sedan $25
1928-47 Sedan 50
1927-51 Sedan 50
1929-48 Coupe 100
1929-47 Sedan 150
1930-47 Sedan 175
1930-58 Coupe 200
1931-57 Sedan 245
5701 Broadway Buick Co. Longb. 7700.

BUICK '35 TOUR. SED.
41 series, built-in trunk, 6 air whls., side mounts, steel covers, heater. Cost $1,195. Also '35 2 dr. sedan, only $665. Your car dn., bal. 12-24 mo. 90 day guar. 7 day trial.
FINANCE CORP., S. W. CORNER
4701 WASHINGTON-BLVD.

BUICK 1931 SEDAN.
6 wire whls., heater, dual horns, dual windshield wipers and tail lights; perf. cond.; very low mileage. Your car as dn. paymt.
SUNNYSIDE MOTOR SALES.
Authorized Plymouth-De Soto Dealers.
4511-33 LINCOLN-AV.

BUICK—'33, 90, 7 P. DE L. SEDAN...$675
Buick '32-90, 7 pass. de l. sedan $525
Buick '31-67 sedan $325
Mortons, Lincoln Zephyr Dealer.
2825 N. SHEFFIELD, NR. DIVERSEY.

Buick 7 Sedan, '33..........$595
Full 7 passenger. Very clean.
20% Down. 2235 Michigan.

BUICK 1931
Victoria Coupe; side mounts, trunk rack, spotlight. Perf. cond. You'd call it new. $295.
DODGE-PLYM. DEALER. 2810 MADISON.

— 100—BARGAINS—100 —
Logan BUICK Square
2470 Milwaukee at Sacramento.

BUICK—1932 67 SEDAN.
$395.
JAS. LEVY MOTORS. 2257 S. Michigan.

BUICK—'28 MASTER SED.; ALSO '28 STD. sed., $45. McManus Chev., 6640 S. Western.

— — CADILLACS CHEAP AT FELZ — —
3 carloads of the finest cars. 1935s, town sport sedans, 5 pass. town coupe, trunk, etc. Series 60 sedan, 5 pass. sedans, coupe and convertible coupe; 9 of the most beautiful cars ever offered; practically no mileage; direct from Detroit.
POSITIVELY PRICED LOW AS $1,085.
FELZ, 1132 DIVERSEY-BLVD.
Famous 16 years
for the BEST DEAL and the BEST TRADE.

CADILLAC V-8 LATE '34.
Five pass. sedan; model 20; finished in beautiful shade of dark blue; wire wheels and wh. wall tires; a nearly new car. Cost $3,300 a short time ago; now only $1,095. Your car dn., bal. 12-24 mos. 90 day guar.
FINANCE CORP., S. W. CORNER
4701 WASHINGTON-BLVD.

CADILLAC '30 TOWN SED.
Refinished like brand new; motor and tires are good, heater and trunk; this is a real fine car for only $345; lib. trade.
Tom Harrigan, Inc., 260 Madison-st., Oak Pk.

CADILLAC 7 PASS.
Late '31 de luxe sed.; 6 w. w., side mts. Must sell. $495. Residence, 1150 N. Kedzie.

CHANDLER—DE LUXE SED., 1929; BARgain, $85. BUICK, 7647 S. Halsted.

CHEVROLET—1935 COUPE THAT IS PRACtically a new car; fully equipped; ready for the road; a steal for only $495.
Tom Harrigan, Inc., 260 Madison-st., Oak Pk.

— — — CHEVROLETS, 1935 — — — —
Selling out our master de luxe sedans, coaches and coupes. See Henderson at Hertz, 1540 E. 67TH-ST. FAI. 5050.

CHEVROLETS [96]—1935-34-'33-'32-'31-'30. All models, low prices. Emich Chev. Co., 6501 N. Western. 133 Madison, Oak Park.

CHEVROLET—'32 DE LUXE COACH; LIKE new; 6 wire wheels; perfect conditon; $265. Mrs. McGreevy, 933 N. Crawford.

CHEVROLET—1935 MASTER DE LUXE coach; very special today, only $495. Mid-City Chev., 1147 W. Jackson.

CHEV.—'34 4 DR. TRUNK SED., $445; '34 2 dr. coach, $365. 6640 S. Western.

CHEV.—1930 COACH, SIDE MTS., $95. $1 down, $1.50 wk. Moore's. 829 Milwaukee.

CHEVS.—'34S, COACHES, COUPES, SEDANS from $375. Clark-Maple Chev., 1038 Clark.

CHEV.—'35 STANDARD COACH $455
DODGE DEALER. 5719 BROADWAY.

CHEV.—1933 CHASSIS AND CAB. DUALS A-1. $285. Wright. 1101 N. Clark-st.

CHEVROLET—'35 MASTER COUPES, LOW mil. $495. So. W. Chev., 9220 S. Ashland.

Reconditioned by CADILLAC

insures your purchase.

BUICK 1935 4 DR. TOURING SEDAN.
Jet black finish. 5 steel wheels, large built-in trunk and very modern in appearance. Looks like a brand new car, but costs much less.
RECONDITIONED BY CADILLAC.....$745

CADILLAC 1934 V-8.
Roomy 5 pass. sedan. It is very modern in appearance and shows very little wear.
RECONDITIONED BY CADILLAC..$1,395

LA SALLE 1935 TOURING SEDAN.
Has the styling of our 1936 La Salle. Roomy, built-in trunk; chrome trim. RECONDITIONED BY CADILLAC. By comparison this car is an outstanding bargain. Stop in and drive it today..$1,075

LA SALLE 1933 5 PASS. SEDAN.
Styling and low graceful lines of this car make it as attractive as many of today's cars. RECONDIT'D BY CADILLAC..$895

LINCOLN 1932 V-12.
5 pass. sedan. This car has received excellent care by the previous owner and will make a fine family car. It has black finish, 6 wire wheels and a large heater in rear. RECONDITIONED BY CADILLAC. Bring the family along and inspect this car today..........$825

PIERCE-ARROW 1934 CLUB BROUGHAM.
5 passenger, 6 wire wheels, aero-dynamic streamlining. Finished in beautiful ebony black. Practically new Silvertown tires. An extremely attractive car in perfect condition..........$995

CONVENIENT G. M. A. C. TERMS.

Cadillac Motor Car Co.
2258 S. MICHIGAN
CALUMET 4185.
Also at our Branch Stores:
5201 BROADWAY. 2015 E. 71ST-ST.
1810 RIDGE-AV., Evanston.
820 MADISON-ST., OAK PARK.
OPEN SUNDAYS AND EVENINGS.

KAILER-YOUNGQUIST—OLDS DEALER.

'30 Ford coupe..	$125	'29 Ford rdstr..	$55
'31 Buick r.s.cpe	165	'30 De Soto sed.	125
'29 Graham 6 sed	85	'30 La Salle sed.	125
'30 Pack. cl. sed.	195	'32 Auburn sed..	225
'29 Nash r. s. cpe.	75	'29 Chev. coupe.	65
'30 Gardin. 6 rds.	50	'28 Buick sedan.	45

5-0-3-1 BROADWAY.

NOTHING DOWN.
$1 TO $4 PER WEEK.

'32 Stude. Sed..	$295	'30 Packard Sed.	$250
'33 Ford Tudor..	295	'30 Lincoln Sed.	275
'30 Essex Sed ..	135	'29 Packard Sed.	175
'29 Essex Sed ..	95	'30 Whippet Rdstr	95
'30 Elcar Sed ..	65	'27 Chrysler Sed.	50

TWERDAHL PACKARD DLR.
2200 DIVERSEY. BRUNS. 8300.

1935 CHEVROLETS

MASTER SEDAN, $545.
MASTER COACH, $515.
MASTER COUPE, $485.
Make Your Choice from the Most Complete Stock in Chicago.
Ruby Chevrolet Inc.
7158 STONY ISLAND.
USED CAR DEPT. DOR. 2310.

CHEVROLET 1935

Master 6, 4 door, 5 pass. De Luxe Touring Sedan, built-in trunk; all dual equip. Also 1935 2 door Master 6 Tour. Sed. Sac. $495. Your car dn., bal. 12-24 mos. 90 day guar.
USE OUR LOW FINANCE PLAN.
AUTO LOAN CORP.,
4635 WASHINGTON-BLVD.

CHEV. 1935 MASTER

5 pass. sedan, turret top, knee action, practically a new car. Also 1935 5 pass., 2 door sedan, $395. Buy with safety.
Low G. M. A. C. terms. Your car down.
KAILER-YOUNGQUIST.
Chicago's Largest Oldsmobile Dealer.
5-9-2-5 BROADWAY.

CHEVROLET 1935

4 door 5 passenger Master 6 De Luxe Touring Sedan; built-in trunk. Also 1935 Sedan. Just like new. Sacr. for $495. Your car down, balance 12-24 mos. 90 day guarantee.
State Auto Finance Corp.,
3939 WASHINGTON-BLVD.

Chev. '34 Town Sedan, $395.
You Can Buy Another Evanston Bargain at $14 a Month.
DODGE DLR., 1019 DAVIS, EVANSTON.
EVANSTON CARS ARE BETTER CARS.

CHEVROLET—LATEST '34 MASTER 4 DR. Sedan; knee action, no-draft vent.; pract. new tires; sac. for only $425; guaranteed.
BENDER-RIEGER, INC.
DODGE DEALER. 933 WASHINGTON-BLVD.

CHEV.—1935 MASTER DE LUXE COACH; beau. deep blue finish; mohair uphol., safety glass thruout; orig. tires; will sacr. for $165 dn. 1111 Chicago-av. in Evanston.

CHEVROLET '35 MASTER
Sedan; knee action; turret top, safety glass, mohair uphol.; low mileage; only $565.
PEOPLES FINANCE. 4512-18 MADISON.

CHEVROLETS—'35 MASTER DE LUXE Coaches. Sedans. Coupes now being sold. See Manager. Hertz Driv-Ur-Self Station, 728 W. 63d place. Ph. Englewood 5050.

'35 CHEV. MASTER DE L. COUPE $485
'35 Chevrolet Master de luxe sedan $550
RUBY CHEV. 1422 E. 67TH. FAI. 9600.

CHEVROLET—'30 COACH; VERY CLEAN; $135. De Soto-Plymouth Dlr., 2633 Madison.

CHRYSLER 8 1935

4 door 5 pass. airstream touring sedan, built-in trunk, heater; all dual equip.; high grade whipcord uphols. Also '35 2 door de luxe tour. sed.; built-in trunk; sac. for $595. Your car down, bal. 12-24 mos. 90 day guar.
USE OUR LOW FINANCE PLAN.
AUTO LOAN CORP.,
4635 WASHINGTON-BLVD.

. . . . CHRYSLER—1935, $595 . . . .
4 left to closeout, 2 airflow sedans, overdrive, etc. and 2 airstream sedans. Values to $1,950. Positively priced low as $595.
FELZ, 1132 DIVERSEY-BLVD.
Famous 16 years
for the BEST DEAL and the BEST TRADE.

CHRYSLER—IMP., LATEST '31 ROADSTER; most beau. car in town; gray with blue trim., 6 w. w., oversized wh. wall tires, sd. mts., road light, htr., radio, twin horns. Perf. mech. con.; orig. cost approx. $3,800; sac. for $475; accept small car as part paymt.; priv. I. Barnett, Savoy Theater, 4346 W. Madison, aft. 6 p. m.

CHRYSLER '34 AIRFLOW
6 pass. sedan; beau. moonglow finish; all steel safety body, floating power, 122 horsepower eng., booster brake, smart leather trimmed broadcloth uphol., paneled top, interior. A quality bargain..........$795
CHRYSLER ILLINOIS CO. CAL. 7460.
FACTORY BRANCH 2230 S. MICHIGAN

Chrysler 6 '35 Tour. Sed.
4 dr., built-in trunk, air wh., spec. uphols., heater; cost $1,097. Also '34 sed., side mts., $465. Your car dn., bal. 12-24 mo. 90 d. guar.
FINANCE CORP., S. W. CORNER
4701 WASHINGTON-BLVD.

Chrysler '32 Convert. Coupe
Looks and runs same as new car; low mileage; $295; guaranteed terms.
2317 S. MICHIGAN.

CHRYSLER—'35 6 AND 8 SEDANS. AIRstream de luxe 4 dr.; trunks. Also 1934 6 sedan, $495. Guar. Terms. Trade.
PETERSEN, 1340 W. 63D.

CHRYSLER—1935 AIRSTREAM 6 TOURing sedan; trunk, htr., whl. shields, etc. Also '34 Chrysler 6 sedan low as $585.
PACKARD, 3325 MONTROSE-AV.

CHRYSLER — LATEST 1933 DE LUXE sedan; truly like brand new. Also de l. coupe, a beauty, only $295; terms to suit. U. S. Auto Finance Co., 2535 N. Crawford.

CHRYSLER—'32 SEDAN; REBORED; $265. BUTLER MOT., INC., 2410 S. MICHIGAN.

DE SOTO '35 AIRFLOW
4 dr. de luxe sed.; jet black, mohair uphol., overdrive dual equip. Also '35 airstream, 4 dr. de l. sed.; knee action, safety glass, $585.
PEOPLES FINANCE. 4512-18 MADISON.

De Soto '34 Airflo. Sed., $595.
PETERSEN, 1340 W. 63D.

DE SOTO—1935, $570.
1 SEDAN, 4 DOOR. LEFT TO CLOSEOUT. PH. WELL. 7802, MR. BUXTON.

The Tribune does not knowingly accept automobile advertising which misrepresents the year of the car. If you wish to confirm the year model of a used car advertised in its columns, secure the serial number (which determines the year model) and telephone the Tribune, Superior 0100, Local 328, for verification.

WALTON Finance Corp.

OFFERS THE GREATEST SELECTION OF FINER CARS
AT LOWEST PRICES IN HISTORY.
War Vets' Best Deal
268—RECONDITIONED—268
and REPOSSESSED Cars
NO DOWN PAYMENT
Best—Long—Easy Terms.

'35 Oldsmobile de l. 4 dr. sedan $605
'35 Dodge de luxe sedan; special 625
'35 Plymouth sedan; like brand new 485
'35 Ford coupe; like new throughout 435
'35 Ford sedan; like new throughout 475
'34 Ford sedan; a real buy at 385
'34 Plymouth sedan; like new; only 375
'34 Ford convertible coupe; like new 395
'34 Terraplane sed.; very clean thruout 425
'34 Dodge de luxe 4 door sedan 450
'34 Pontiac sedan; like new throughout 395
'33 Ford 4 door sedan; perfect 325
'33 Ford coupe; like new 295
'33 Studebaker sedan; side mts.; only 385
'33 Plymouth convertible coupe 375
'33 Chevrolet coupe; a real buy at 275
'32 Chrysler 4 door de l. sedan; s. mts. 293
'33 Auburn sedan, a real bargain 285
'32 Chevrolet sedan; special at 250
'31 Oldsmobile coupe; very clean; only 225
'31 Pontiac sedan; very special 225
'31 Cadillac 4 door de l. sedan; s. mts. 385
'31 Dodge 4 door sedan; special 195
'31 Hudson sedan; side mounts; barg. 175
'31 Ford sedan; very fine condition 160
'31 Ford roadster; very clean 145
'31 Chevrolet sedan; a real buy at 185
'30 Chrysler roadster; special at 175
'30 Chrysler 4 door sedan; only 175
'30 De Soto sedan; a fine car for 140
'30 Chevrolet sedan; a real value 100
'29 Fords, sedans or coupes, special 60

90 Day Written Guarantee.
940 MILWAUKEE-AV.

O. K.'d Chevrolets
Better Buys at Gambills

1929 Chev. Coach $75
1931 Chev. Coach $175
1933 Chev. Master Cpe. $295
1933 Chev. Master 6 w. w. Sedan $310
1934 Chev. Master Sedan $425
1934 Chev. Spt. Cpe., 2 and 4 .... $425
1935 Chev. Master Coach $495
1935 Chev. Master Sedan $575

OVER 75 OTHERS.
YOUR OWN TERMS.
2457 Michigan Cal. 5810

B-A-R-G-A-I-N-S

'31 Ford Vict'ria.	$195	'31 Buick Sedan.	$225
'30 Franklin sed.	125	'31 Chev. Sedan.	200
'30 Ford Sedan..	135	'30 Chev. Sedan.	125

DODGE DEALER. 930 MILWAUKEE-AV.

—25 USED CARS—VARIOUS MAKES—
EMIL DENEMARK, INC.,
3860 OGDEN-AV. CRAW. 4100.

DE SOTO—1932 SPORT COUPE, HOT WAter heater, etc.; tires are practically new. This car has been driven very little and is a rare bargain at $245. See it.
Tom Harrigan, Inc., 260 Madison-st., Oak Pk.

DODGES

1935 Touring Sedans, 4 to choose from, Maroon, Golden Beige, Palm Green, and Stratesphere blue. Lots of extras. All of them thoroughly reconditioned and new car appearance.

Also three 1935 Sedans all priced below market for quick sale.

Also large select. '34-'33-'32-'31-'30-'29-'28 Dodge Sedans and Coupes.
FOR AS LOW AS
$75
M. J. LANAHAN, INC.,
2544 S. Michigan. Cal. 7306.

DODGE DE LUXE 1935

4 door, 5 pass. De Luxe Touring Sed. Built-in trunk, all dual equipment, radio, heater; orig. cost $990. Also 1935 2 door Touring Sedan; priced down to $545. Your car down pay., balance 12-24 months. 90 day guar.
USE OUR LOW FINANCE PLAN.
AUTO LOAN CORP.,
4635 WASHINGTON-BLVD.

DODGES.
'35 touring sedan, built-in trunk, car same as brand new $645
'34 4 dr. de luxe sedan, side mts., white wall tires, perfect mech. $475
'33 de luxe 4 dr. sedan, A1 condition throughout $385
Every car guaranteed. Terms.
2247 S. MICHIGAN.

DODGE DE LUXE 1935

6 cyl. 4 door 5 pass. Tour. Sedan; built-in trunk, radio, heater, dual equip. Orig. cost $1,021. Also '35 2 door Tour. Sed., $535. Your car dn., bal. 12-24 mos. 90 day guar.
State Auto Finance Corp.,
3939 WASHINGTON-BLVD.

Dodge Trunk Sed., '35....$695
6 wheels, radio. Pass for new.
Dodge Trunk Se., '35....$595
In maroon or black; like new.
20% Down. 2235 Michigan.

DODGE '34 SEDAN, $475.
You Can Buy Another Evanston Bargain at $14 a Month.
DODGE DLR., 1019 DAVIS, EVANSTON.
EVANSTON CARS ARE BETTER CARS.

DODGE—LATEST 1934 DE LUXE SPORT Coupe; air wheels, knee action, no-draft vent.; dual access., safety glass, etc.; like new; sac. for only $445; guar.; terms, trade.
BENDER-RIEGER, INC.
DODGE DEALER. 933 WASHINGTON-BLVD.

DODGE '35 TOURING SED.
Trunk; also '33 4 door sedan, $395.
PETERSEN, 1340 W. 63D.

DODGES—'35-'34-'33; 4 DOOR TOURING sedans; built-in trunk; 2 door and coupes. You would think them new. Fully guar. Low as $445. Terms, trade.
DODGE-PLYM. DEALER. 2810 MADISON.

DODGE—1933 D. P. SEDAN; BEAU. DEEP blue with cream trim, whipcord uphol., heater, new tires; with factory guarantee. $145. down. 1111 Chicago-av. in Evanston.

DODGE—LATE 1935 COUPE, USED VERY little; r. s., wh. wall tires, htr., etc., $550. Can finance. Small cash pay. 1647 S. Crawford.

DODGE—'35 COUPE, PRIV. PARTY, EXC. cond. $475. Cattell. Cal. 7000, bef. 5 p.m.

DODGE—SEDAN, 1931, MODEL D.G., $175. Our special. Kroll-Dodge, 7130 S. Halsted.

DUESENBERG — 4 PASSENGER SPORT phaeton, tonneau deck and windshield. Cost $14,000. Car like new. Only $2,500.
2441 S. MICHIGAN. CAL. 0100.

ESSEX—1931 SPORT COUPE; EXC. COND. $125 full price. Wright. 1101 N. Clark.

FORD—LATEST '35 DE LUXE TUDOR, W. whls., pract. new tires, dual equipment, beautiful grade fin. Like new thruout. Sac. for only $485. Guranteed, terms, trade.
BENDER-RIEGER, INC.
DODGE DEALER. 933 WASHINGTON-BLVD.

FORDS,
1928-1935. All body styles.
All models. Priced to sell quickly.
NELSEN-HIRSCHBERG.
Auth. Ford Dlr. 5133 Irving Park.

FORD—1935 DE LUXE SEDAN, RADIO; ALSO '34 DE LUXE SEDAN, RADIO, AT $395. YOUR CAR OR $100 DOWN.
EDGAR FITZPATRICK, INC.
PONTIAC DLR. 7727 S. ASHLAND.

Ford '35 De Luxe Fordor.
White wall tires, heater; $545.
GLENN E. HOLMES, INC.,
30 W. LAKE AT DEARBORN.

FORD '35 4 DR. DE L. SED
Finished in green, whipcord uphol.; safety glass; also '35 5 pass. de luxe sedan, $445.
PEOPLES FINANCE. 4512-18 MADISON.

FORD — 1934 TUDOR; MECHANICALLY perfect; very low mileage; perfect tires. GUARNTD. Tms. to suit. A real buy, $360.
LARRY BURNS. 2246 S. Michigan.

FORDS '35s ALL MODELS.
'34s and '30s. All models, $125 up.
MORTON MOTORS, FORD DEALER.
2825 N. SHEFFIELD, NR. DIVERSEY.

FORD — '35 DE LUXE TOURING SEDAN; blt.-in trunk, white wall tires, extras; like new; $485. 3945 and 4001 W. Grand-av.

Ford '35 De L. Tudor, $485.
GLENN E. HOLMES INC.
30 W. LAKE AT DEARBORN.

Ford '34 Victoria, $125 Dn.
GLENN E. HOLMES, INC.
30 W. LAKE AT DEARBORN.

FORD—'35 TUDOR, AN R. & G. CAR, $445
SLUMBRICK MOTOR SALES.
AUTH. FORD DLR. 1711 W. 95TH-ST.

FORD—1931 TUDOR; A-1 COND.; NEW tires; sac. $140. Bittersweet 9789.

FORD—'33 4 DR. DE L. SEDAN; SPLENDID cond.; $245. Terms. 3939 N. Western.

FORD—LATE '31 SLANT WINDSHIELD de l. town sed., $195. Must sell. Pros. 2250.

FORD—'30 COUPE, LIKE NEW, $115. Must be sold today. 3039 Sheffield-av.

FORD—CABRIOLET, 1934; GOOD COND.; quick sale. Ph. Midway 2419 after six.

FORD—CPE. '31; HARD TOP NEW '35; wh.s., tires, $165. H.P. 7859 aft. 5 p. m.

FORD—1934 SPORT COUPE, BARG. PERF. cond. Mr. Eakright. Armitage 9171.

FORD—'31 DE L. 4 DR. TOWN SED., $125. '29 tudor, $55; runs A-1. 2705 W. 59th

FORD—'31 TUDOR AND COUPE; BOTH A-1, $10 dn. Wright, 1101 N. Clark-st.

Lawder Bros.
Chicago's Largest AND Finest Selection of *R. & G. Cars

[*R. & G. means Renewed and Guaranteed.]
Inside Showroom

1935 Ford touring tudor sedan $535
1935 Ford tudor sedan 450
1935 Ford coupe 440
1935 Chevrolet 4 dr. sedan 465
1934 Ford tudor sedan 365
1934 Chev. master 4 dr. sedan, s. mts. 445
1933 Ford de luxe fordor sedan 325
1933 Ford de luxe coupe, rumble seat 315
1932 Plymouth de luxe coupe, r. s. 245
1932 Nash coach 195
1932 Ford de luxe fordor sedan 275
1932 Ford de luxe coupe 255
1931-'30s Fords fordor sedans, tudor sedans and coupes as low as 150
1931 Buicks, 6 to pick from 265
1931 Chevrolet 4 pass. coupe 195
1931 Hupmobile 4 dr. sedan, side mts. 185
1930 Pontiac coach 145
1929 Graham 4 door sedan 125
1929 Auburn coach 125

YOUR CAR or
$5 to $65 Down
24 Months to Pay.
The FORD-LINCOLN ZEPHYR Dealer.
LAWDER BROS. Est. 1890.
6900 VINCENNES-AV.
1 block West of State-st.

BETTER and CHEAPER at PASSEN MOTOR SALES.
Guaranteed transportation.
$5-DOWN-$5

'31 Pont. Coach..	$185	'29 Ford Coupe..	$95
'30 Ford Tudor..	145	'29 Buick Sedan.	95
'30 Nash Sedan..	185	'29 Essex Sedan..	95
'30 Chev. Coach.	150	'29 Nash Sedan..	95
'30 Ford Coupe..	150	'28 Pontiac Coupe	65
'30 DodgeCpeD.A.	150	'28 Buick Sedan..	75
'30 Dodge Se.D.A.	150	'28 Oakland Sed.	50
'30 Ford Spt.Cpe.	150	'28 Essex Sedan.	40
'30 Peerls. Sed.	145	'27 Stude. Sedan.	35
'29 Ford Sedan..	95	'26 Cadillac Sed.	40

Terms—12 to 24 months.
DODGE — PLYMOUTH DEALER.
2921 and 2954 Lawrence

WAR VETERANS
See the National Motor Car Co. today. Nothing down, no payments, pay only small interest fee. Marvelous selection of fine cars, all makes, all models.
6445 S. WESTERN-AV.

BARGAINS—— SELECT FROM 25; $25 each. Run. cond. J. J. Wright, 242 W. 55th.

FORDS

'35 de l. 5 pass. sed., radio, htr. $485
'35 de luxe spt. cpe., rum., extras 485
'34 de luxe 5 pass. sedan 395
'31 tudor sedan, fine shape 195
'30 business coupe, metal top 160
Certified Auto Sales,
4647 MADISON.

FORD V-8 1935

4 dr. 5 pas. De Luxe Touring Sed.; built-in trunk, all dual equip. Also 1935 Tudor De Luxe Touring Sedan priced down to $475. Your car dn., bal. 12-24 mos. 90 day guar.
State Auto Finance Corp.,
3939 WASHINGTON-BLVD.

FORD '34 SEDAN, $295.
5 pass. Perfect cond. thruout; new tires. Also de luxe Tudor, like new; only $285. Your car dn., bal. 12-24 mo. 90 day guar.
FINANCE CORP., S. W. CORNER
4701 WASHINGTON-BLVD.

FORD '35 COUPE, $439.
You Can Buy Another Evanston Bargain at $14 a Month.
DODGE DLR., 1019 DAVIS, EVANSTON.
EVANSTON CARS ARE BETTER CARS.

FORD—'30 TUDOR $145
Ford '30 coupe, rumble seat $160
Ford '31 roadster, fine condition $165
GLENN E. HOLMES, INC.
30 W. LAKE AT DEARBORN.

Ford '35 Coupe..........$445
GLENN E. HOLMES, INC.
30 W. LAKE AT DEARBORN.

Franklin '30 Sport Sedan.
Upholstery, tires, and finish looks like new. Runs same as day it left factory. $185; guaranteed; terms.
2317 S. MICHIGAN.

1935 GRAHAM SEDAN
6 w. w., built-in trunk, heater, super charger; perfect cond.; cost $1,600, for $745.
West Side Buick Sales,
4666 WASHINGTON-BLVD.

Graham '31 4 Dr. Sed., $195.
GLENN E. HOLMES, INC.
30 W. LAKE AT DEARBORN.

HUDSON—1935 DE L. CUST. TOUR. SED.; elec. gear shift, custom built; radio, hot wat. htr.; used a few weeks only; must sac. today at only $595. 2424 MILWAUKEE.

HUDSON—GENUINE LATE 1935 DE LUXE sedan; dual equip., safety glass, etc. Sacr. for $500; terms. $125 down, 20 months to pay. 1647 S. Crawford. Lawndale 4196.

HUPMOBILE—1933 6 CYL. SEDAN.
$395.
JAS. LEVY MOTORS. 2257 S. Michigan.

La Salle De Luxe 1935

4 dr. 5 pass. custom built Tour. Sed. Built-in trunk, htr., clock; orig. cost $1,640. Also 1935 2 dr. Tour. Sed. Sacrifice $750. Your car down, bal. 12-24 mos. 90 day guarantee.
State Auto Finance Corp.,
3939 WASHINGTON-BLVD.

LA SALLE '35 TOUR. SED.
Built-in trunk, 6 air wheels, steel covers, side mts., radio, air humidifier htrs., dual; $1,627. Also '35 2 dr. sedan, air wheels, $795. Your car dn. paymt., bal. 24 months.
FINANCE CORP., S. W. CORNER
4701 WASHINGTON-BLVD.

LA SALLE—'32 SEDAN; 6 WHEELS, UNusually low mileage. This car has had exceptional care; white wall tires; priced for quick sale at only $545.
M. J. LANAHAN, INC.,
2542-44 S. Michigan. Cal. 7306.

La Salle 7 Sedan, '33......$895
Full 7. 6 wheels. Like new.
20% Down. 2235 Michigan.

LA SALLE—'33 DE LUXE 4 DR. CUST. sedan, positively like new; run very little, must sac. at once. Call at residence any time. 601 N. Taylor, cor. Iowa. Oak Park

LA SALLE—1933 5 PASS. SEDAN.
$850.
JAS. LEVY MOTORS. 2257 S. Michigan.

LA SALLE—SED., '31; BEAU. COND.; $325
Warner, 3637 Southport. Bit. 7120.

LINCOLN '35 7 PASS.

De luxe sedan; 6 whls., trunk and trunk rack; 2 heaters; RADIO; white wall tires. Positively guar. like brand new. Will sell now at tremendous discount. Most liberal trade and terms to suit at 6%. Open eves.
LARRY O'ROURKE. [EST. 21 YEARS]
945 WASHINGTON. [EST. 21 YRS.]

LINCOLN 1930 SEDAN, $350
Original paint, 6 wire whls., aux. seat, new tires; perfect in every respect; low mileage; money back guar.
Snow Bros., 625 Madison-st., Oak Park.

LINCOLN—'32 7 PASS. SEDAN; BEAUT. olive green; 6 wire whls., side mts., trunk rack, heater; luxuriously appointed interior. This car has had exceptional care; $735.
BIRD-SYKES CO. 2215 S. MICHIGAN.

SEVERAL
Series 1200 Nash
6 AND 8 CYLINDER
'34 SEDANS—COUPES
ARE BEING OFFERED AT
Ridiculously Low Prices
Act Today
Nash Sales Inc.
24th-st. at Prairie
2 blocks East of Michigan on 24th.

NASH LATE 1935

4 door 5 pass. De Luxe Sed. Built-in trunk, double horns, wipers, tail lights; safety glass. Orig. cost $1,190. Just like new. Sacr. $545. Your car dn., bal. 12-24 mos. 90 day guar.
State Auto Finance Corp.,
3939 WASHINGTON-BLVD.

NASH 6 CYL. 4 DR., $235.
GLENN E. HOLMES INC.
30 W. LAKE AT DEARBORN.

NASH—LATE 1932 DE LUXE 4 DOOR SEdan, small 6 heater, side mts., etc. $225, terms. 1647 S. CRAWFORD-AV.

OLDS—1934 6 CYL. COACH; LOW MIL.; with exc. paint and perf. motor, only $95 down. 1111 Chicago-av. in Evanston.

OLDS—1933 4 DOOR SEDAN.
$445.
JAS. LEVY MOTORS. 2257 S. Michigan.

FORD DEALER
*R. & G. CARS YOU CAN AFFORD

[*Means renewed and reconditioned.]

'35 FORD fordor sed., trk., extras $495
'35 FORD 5 pass. sedan 425
'35 FORD coupe de l., equipped 425
'35 PONTIAC de l. coupe, extras 475
'34 FORD 5 pass. sedan 325
'33 FORD de luxe sedan 275
'33 FORD 3 window coupe 275
'32 FORD de luxe rdstr., r. s., new top 275
'32 PLYMOUTH de luxe sedan 295
'32 PLYMOUTH P. B. 4 dr. sed 265
'32 CHRYSLER de l. sedan, s. mts. 245
'32 FORD de luxe fordor 235
'32 WILLYS de luxe 4 door sedan 165
'32 ESSEX 4 door sedan 165
'31 FORD de l. sed. and cpe. 160
'31 FORD de l. coupe, rumble 160
'30 FORD tudor, perfect 90
'30 LA SALLE 5 pass. sedan 145
'30 HUPMOBILE de l. sed., side mts. 135
'30 CHEV. de l. cpe., rbl., w. w. 125
'30 OLDSMOBILE business coupe 95
'30 DE SOTO 4 door sedan 85
'29 CHEVROLET 5 pass. sedan 60
'29 FORD coupe, rumble seat 55
'28 BUICK stand. spt. rdstr. 45

75 OTHER MAKES AND MODELS.
ALSO A LARGE SELECTION OF LATE MODEL TRUCKS AT VERY LOW PRICES.
ALL BODY AND CHASSIS LENGTHS.
WE GUARANTEE SATISFACTION OR YOUR MONEY BACK.
TERMS, TRADE, 12-24 MOS. TO PAY.
MERCANTILE MOTORS
AUTHORIZED FORD DEALERS.
4000 W. 22D-ST.
CORNER OF CRAWFORD.

REAL CHEAP CARS

You have to hurry
if you want one of these

Ford 1928 coach $65
Chevrolet 1928 coach 40
Graham 1929 sedan 40
Auburn 1929 sedan 30
Oldsmobile 1929 coach 75
Peerless 1931 sedan 85
Pierce-Arrow '28 club sedan 60
Nash 1927 sedan 35
Studebaker 1929 7 pass. sed. 85

THESE CARS ARE ALL IN GOOD RUNNING CONDITION AND SHOULD SELL FOR CONSIDERABLE MORE MONEY, BUT WE NEED THE SPACE AND MUST SACRIFICE.
FELZ BARGAIN COUNTER,
3542 N. CLARK.
Famous 16 years
for the BEST DEAL and the BEST TRADE.

7 Passenger Sedans

LIVERY AND TAXI MEN, ATTENTION!
'33 Buick, side mounts $745
'32 Buick, side mounts, heater 545
'31 Lincoln, side mounts, heater 595
'31 Nash, side mounts, new tires 275
Your car down, bal. 12-24 mos. 90 day guar.
FINANCE CORP., S. W. CORNER
4701 WASHINGTON-BLVD.

OLDSMOBILE 1935

4 door, 5 pass., 6 cyl. De Luxe Tour. Sed.; built-in trunk, Philco radio, heater, spec. fin., whipcord uphols.; orig. cost $1,091. Also '35 2 dr. De L. Tour. Sed., whipd. uph., spec. fin., $575; car dn., bal. 12-24 mo. 90 d. guar.
USE OUR LOW FINANCE PLAN.
AUTO LOAN CORP.,
4635 WASHINGTON-BLVD.

Oldsmobile Bargains

[2] 1935 6 cylinder sedans.
[1] 1933 2 door touring sedan.
[1] 1934 4 door touring sedan.
THESE CARS MUST BE SOLD AT ONCE. SPECIAL TODAY.
LIBERAL TRADE. CONVENIENT TERMS.
Hill Motors—Packard Dlr.
640 Madison, Oak Park.

OLDSMOBILE 1935

4 door 5 pass. De Luxe Tour. Sed.; built-in trunk, radio, heater, spec. finish; orig. cost $1,080. Also '35 2 dr. De Luxe Tour. Sed. Built-in trunk; sac. for $575. Your car down, balance 12-24 months; 90 day guarantee.
State Auto Finance Corp.,
3939 WASHINGTON-BLVD.

OLDS. '35 TOURING SED.
6 cyl. touring, 6 w. whls., side mts., radio, heater, built-in trunk; you would call it new. Also '35 touring sedan, $535. Driving trial. Your car down, bal. 12-24 mos. 90 day guar.
FINANCE CORP., S. W CORNER
4701 WASHINGTON-BLVD.

OLDSMOBILE 1935
de luxe sedan; built-in trunk, etc.; $765.
TERMS TO SUIT.
West Side Buick Sales,
4666 WASHINGTON-BLVD.

OLDS. 1935 TOUR. COUPE.
De luxe equipped; built-in trunk; car practically new. Also a 1934 touring sedan, built-in trunk, as low as $445, terms.
INDEPENDENT MOTORS. 2700 Madison.

OLDSMOBILE—1930 CONVERTIBLE COUPE. Side mounts, etc. A bargain, $185. Also Oldsmobile 1931 sedan; as low as $225.
OLDS DLR., 1012 Chicago-av., Evanston.

Olds '35 8 Tour. Sed., $745.
4 door; trunk, htr.; fully eqpt.; like new.
PETERSEN, 1340 W. 63D.

OLDS.—1932 DE LUXE SEDAN; 2 SD. MTS. $75 dn. Wright, 1101 N. Clark-st.

OLDS—1931 2 DR. SEDAN, $195. PAINT, tires, motor perf. 2337 S. Michigan.

PACKARD BARGAINS

1932 Std. 8 Club Sedan $495
1932 Light 8, 5 P. Sedan 575
1930 Std. 8 Club Sedan 265
1928 6 Cyl. Club Sedan 125
Also 15 others to choose from.
These cars have been reconditioned. Must be sold at once. See them today.
LIBERAL TRADE. CONVENIENT TERMS.
Hill Motors—Packard Dlrs.
640 Madison, Oak Park.

Packard Model 120 1935

4 door 5 pass. De Luxe Sed. Built-in trunk, all safety glass, high grade upholstery. Also 1935 2 door De Luxe Touring Sed., model 120, priced down to $750. Your car down, balance 12-24 months; 90 day guarantee.
State Auto Finance Corp.,
3939 WASHINGTON-BLVD.

PACKARD—1935 120 SEDAN; LIKE NEW. Inquire gar. 1633 N. Cicero. Berk. 2491.

PACKARD—1929 CLUB SEDAN; 1ST CLASS condition; $150. 3201 Milwaukee-av.

PLYMOUTHS (16)

'35 de l. 5 pass., built-in trk., sed. $575
'35 de luxe business coupe 485
'34 de luxe 5 pass. sedan 425
'33 P. D. de luxe 4 dr. sedan 365
'33 de luxe sport cpe., rumble, htr. 365
'33 de luxe 2 door sedan 345
Certified Auto Sales,
4647 MADISON.

PLYMOUTH DE L. 1935

4 door, 5 pass. De Luxe Touring Sedan; all dual equip.; safety glass; special finish. And '35 Tudor Tour. Sedan priced down to $485. Your car dn., bal. 12-24 mos. 90 day guar.
USE OUR LOW FINANCE PLAN.
AUTO LOAN CORP.,
4635 WASHINGTON-BLVD.

Plymouth '35 De L. Sed.

and coaches. Practically new. Original finish. Driven very little. Air wheels, twin horns, duplicate glass, wipers, and tail lites. Also two with built-in trunks, low as
$535
Plymouth Dealer. 2515 Milwaukee-av.

Plymouth De Luxe 1935

4 dr. 5 pas. De L. Tour. Sed.; built-in trk., dual equip.; orig. cost $845. Also '35 2 door De Luxe Tour. Sed. Sacr. for $495. Your car down, balance 12-24 mos. 90 day guarantee.
State Auto Finance Corp.,
3939 WASHINGTON-BLVD.

PLYMOUTH 1933
De luxe P. D. sedan; heater and many other extras; reconditioned and guaranteed; full price $315. Your car as down paymt.
SUNNYSIDE MOTOR SALES.
Authorized Plymouth-De Soto Dealers.
4511-33 LINCOLN-AV.

PLYMOUTH 1934-'33-'31
de luxe 4 doors, 2 door, and coupes. Floating power, safety glass, air wh., perf. condition, fully guar. Low as $195. Terms, trade.
DODGE-PLYM. DEALER. 2810 MADISON.

PLYMOUTH '35 SEDAN.
4 door de luxe touring, built-in trunk, safety glass, finished in gun metal gray. Also 1935 de luxe sport coupe, only $535.
PEOPLES FINANCE. 4512-18 MADISON.

PLYMOUTH—LATEST '35 DE LUXE 4 DR Tour. Sedan; built-in trunk, heater, air wheels, no-draft vent., beaut. black finish; like new thruout; only $585. Guranteed.
BENDER-RIEGER, INC.
PLYMOUTH DLR. 933 WASHINGTON-BL.

PLYMOUTH—1934 DE LUXE 4 DR. SED.; like new; also '33 sedans, cps.; low as $285. Burke-Plym., 6733 S. Western.

PLYMOUTH—1934 COUPE, RUMBLE SEAT. Very clean. Bargain for only $395. Dodge Dlr., 2300 W. 63d-st. Prospect 0024.

PLYMOUTH—'35 DE LUXE 4 DR. TOURING sedan, trunk, heater; nearly new; sacrifice for quick sale; terms. 6811 S. Halsted.

PLYMOUTH—1934 4 DOOR SEDAN, SACRIFICE. WHITEHALL 8038.

PLYMOUTH—1934 COACH, $435. CALL Mr. Larsen, Armitage 9171.

BARGAINS
7 PASS. SEDAN

Packard 1929 640, 6 disk wheels, only $165
Packard 1930 733, repainted Packard blue, 6 disk wheels $285
Cadillac 1931 V-8, 6 wire wheels $445
Packard 1932 1004 super 8, 6 wire wheels..........$995
Many Others
All Makes and Models.
Chicago's Largest Packard Dealers
HonSmithson&Raymond
6101 BROADWAY
Briar. 4010. Open Eves., Sun.

Special Easter Sale Coupes—Convertibles

Reconditioned by Lincoln.
CADILLAC '32 12 cyl. conv cpe..... $675
FORD '32 de luxe sport roadster..... 235
FORD '33 de luxe convert. coupe..... 300
FORD '34 de luxe convert. coupe..... 385
FORD '35 de luxe convert. coupe..... 495
HUDSON '31 coupe..... 175
LINCOLN '34 12 cyl. convert. coupe.. 1,500
PIERCE-ARROW '34 12 cyl. conv. cpe. 1,195
PLYMOUTH '34 de luxe coupe..... 425
PONTIAC '34 8 cyl. de luxe coupe.. 485
MANY OTHER MAKES AND MODELS.
FORD MOTOR SALES CO.
2220 S. MICHIGAN.
CALUMET 7340. BRANCHES AT
1822 RIDGE-AV., EVANSTON.
535 MADISON-ST., OAK PARK.

PLYMOUTHS

'35 Sedans. Several in excellent condition, all of which are guaranteed to be in the very best of condition mechanically and otherwise and priced below the market.
Also large stock of '34-'33 Plymouths
FOR AS LOW AS
$365
M. J. LANAHAN, INC.,
2544 S. Michigan. Cal. 7306.

Plymouth Sedan, '35.....$575
With built-in trunk, radio.
Plymouth Sedan, '35....$495
Plymouth Coupe, '35....$445
ALL CHECKED OVER. GUARANTEED.
CAPITOL FINANCE CORP.
20% Down. 2235 Michigan.

PLYMOUTH—1935 2 DR. TOUR. DE LUXE sedan. Also '34 4 dr. de luxe P. E. sedan and a '33 2 dr. de luxe sedan as low as $375. Special no cash down for veterans.
Chrysler-Plymouth Dlr., 5958 Broadway.

PONTIACS.
'34 4 dr. custom sedan, radio, heater, elec. clock, absolutely like new....... $465
'33 convertible coupe, side mts., 6 whls., trunk rack $385
'33 de luxe coach, radio, A1 thru-out. $365
Every car guaranteed. Terms.
2247 S. MICHIGAN.

PONTIAC 1933
4 door sedan; like brand new in every respect. Priced for quick sale at $395. Your car as down paymt.
SUNNYSIDE MOTOR SALES.
Authorized Plymouth-De Soto Dealers.
4511-33 LINCOLN-AV.

PONTIAC 1935
de luxe sedan; just like new..........$715
TERMS TO SUIT.
West Side Buick Sales,
4666 WASHINGTON-BLVD.

Pontiac '35 5 Pass. Sedan.
8 cyl., trunk, $645; guar.; terms, trade.
PETERSEN, 1340 W. 63D.

PONTIAC—LATEST '34 DE LUXE 4 DOOR sedan; knee action, no-draft vent., wire wheels, good tires; looks, runs like a new car. Sac. for only $465. Guar. Terms. Trade.
BENDER-RIEGER, INC.
DODGE DEALER. 933 WASHINGTON-BLVD.

Pontiac '32 Sport Coupe.
New car appearance, gd. tires..........$295
BENNETT MOTORS. 1130 N. CLARK.

REO LATE 1935

6 cyl. 4 door 5 pass. de luxe touring sedan, built-in trunk, double horns, wipers, tail lights; Philco radio, heater; orig. cost $1,390. This car just like new. Sac. for $595. Your car down, bal. 12-24 mos. 90 day guar.
USE OUR LOW FINANCE PLAN.
AUTO LOAN CORP.,
4635 WASHINGTON-BLVD.

REO '34 FLYING CLOUD
6 cyl., 4 door de l. sed. Broadcloth uphol., self-shifter trans. $485. Terms, trade.
PEOPLES FINANCE. 4512-18 MADISON.

STUDEBAKER 1935

4 door 5 pass. streamline de luxe touring sedan; built-in trunk, heater, all safety glass; spec. finish; just like new. Sac. for $595. Your car dn., bal. 12-24 mos. 90 day guar.
USE OUR LOW FINANCE PLAN.
AUTO LOAN CORP.,
4635 WASHINGTON-BLVD.

STUDEBAKER 1931
4 door sedan priced for quick sale at $165. Your car as down payment.
SUNNYSIDE MOTOR SALES.
Authorized Plymouth-De Soto Dealers.
4511-33 LINCOLN-AV.

STUDEBAKER—'30 SEDAN,
$75
5 pass., 6 wheels, cut price.
SOUTH SHORE BUICK, INC.
7320 STONY ISLAND. MIDWAY 6403.

STUDEBAKER 1934
President "8" 5 pass. touring sedan; all new tires, radio, heater, etc. Like new in every respect. Originally cost over $1,700. Will sacrifice today at only $595.
3742 LAWRENCE-AV.

Studebaker Sedan, '34..$495
Com. 8., 6 whls., built-in trunk.
CAPITOL FINANCE CORP.
$100 Down. 2235 Michigan

STUDEBAKER '35, $645.
4 door de luxe sedan; virtually brand new. Your car down payment, bal. 2 yrs. at 6%.
945 WASHINGTON. [EST. 21 YRS.]

STUDE.—'30 DICTATOR 6 SEDAN; MOTOR, tires, uphols. like new, $110. Arm. 2477.

Terraplane Tr. Sed., '35.$525
6 whls., built-in trunk.
Terraplane Sed., '34......$395
4 door, 6 wire wheels.
Vic. 3377. 2235 Michigan.

Willys-Knight Sedan, $240.
De luxe, mod. 66D. Original paint like new; very low mil., 6 w. w.; looks and runs like the day it left the factory. Terms. See Mr. Wahl at 1011 South-blvd., Oak Park.

AUTOMOBILE HOUSE TRAILERS.

GILKIE INSULATED STEEL CHASSIS trailers, $395 up. Visit our new home, open evenings and Sunday. 2412 S. Michigan.

WE RENT TRAILERS. SELL ON TERMS. Covered Wagon Co., 2440 S. Michigan.

WOLVERINE—$495 DEL [WINGED HOME] De L. Vagabond-Superior. 2640 S. Michigan.

SILVER DOME—ALL MODELS. $465 UP. Tms., trade. 4640 Washington. Mans. 3464.

AUTO CREDITS.

SELL $148.70 CHEVROLET CREDIT ON "36" model for $50. Phone State 1294.

$150 CREDIT ON "36" PLYMOUTH—SELL for $50. Call State 1295.

$225 CREDIT ON CHRYSLER—NEW '36; sac. $45 cash; private. Rockwell 2214.

$225 CHRYSLER CREDIT ON "36" MOD. for $50. Phone Dearborn 2548.

AUTO ACCESSORIES, REPAIRING.

WILL FINANCE CITY STATE LICENSE. Nothing Down—12 to 20 months to pay. Complete overhauling body repairing paint upholstery, tires, batteries, auto radios, tops glass, fenders, etc. Estimate—towing free. Established 15 Years.
2511 MILWAUKEE. BELMONT 4844

BODIES ONLY—1933 PLYMOUTH [4] SEdan, 1935 Oldsmobile Coach, 1934 Chevrolet [4] Door. Several 1936 bodies. Martin Auto Parts, 2036 Southport-av.

BUSINESS OPPORTUNITIES.

Businesses For Sale.

BAKERY—OLD ESTABLISHED; 40 MILES from Chicago; pop. 5,000; fully equipped; inspection anytime; bargain for quick sale. Address S 174, Tribune.

BAKERY FOR SALE—REAS.; AN IDEAL business; must be sold. Phone [illegible].

BARBER AND BEAUTY SHOP—ALSO FIXtures; reas. Inquire Paidar, 1120 N. Wells.

BEAUTY SALON—IN LARGE LOOP DEPT. Store with best clientele. Doing good bus. Percentage rent. Moderate. Exceptionally equip. Inspection invited. Pr. $3,500 cash.
LANG & CLARK, INC.
10 N. CLARK. SUITE 406. CENT. 5115.

BEAUTY SHOP—EVANSTON; INDIVIDUAL bowls; wet set; clean; low rent; high class. Sales $9,500 last yr. Low price; right price.
LANG & CLARK, INC.
10 N. Clark. Suite 406. Cent. 5115.

BEAUTY SHOP—SM. EST. 18 YRS.; APT. bldg., 3 lbr. rms., mod. equip.; long lease. Rt. $30; price $435. 5457 Montrose-av.

BEAU. SHOP—MOD.; GD. LOC.; RT. $35 incl. elec. Pr. $500. Good bus. $335 quick sale; owner retiring. [illegible]

BEAUTY PARLOR FOR SALE—SUPPLIES, equipment; cash; easy terms; supplies.
GIBBS & CO., 21 S. WABASH-AV.

BEAUTY SHOP—ALSO CROQ. PERM. WAVE mach. New, 275. General [illegible]

BEAUTY SHOP—COMPLETELY EQUIPT. Gd. loc. [illegible]

CLEANING AND TAILORING STORE—GOLD Coast district. 807 N. Rush-st.

DELIC. GROC.—ABOVE AVERAGE; EXC. north side loc.; wonderful opport.; good reason for selling; terms. Ravenswood 8653.

DEL.-GROC.-CANDY—OLD EST.; 1 OWNER 10 yrs.; rt. $22; incl. 3 rm. flat bath; $850. ½ cash. 1714 N. Central Park [illegible]

DELIC.—SMALL, CLEAN STORE; CHEAP rent; steam heat; see to appreciate; stock and fixts.; at inventory. [illegible]

DEL., GROC.—2 SCALES; EST. 20 YRS. eleg. fix., elc. str. Ret. $25, 3 rms., new dec.; $350 cash bal. terms. 4014 N. Drake

FACTORY.
Noodle mfg. plant fully equip.; mod. machinery; ideal loc., low rt. No reas. offer ref. Leav. city. Address X F 580. Tribune.

FOOD SHOP—WONDERFUL OPPOR.; ELEC. refr.; comp. stock. Reas. Call bus. 1385.

FRUITS, GROCERY—FULLY EQUIPP.; GD. bus.; exc. location. Cheap. [illegible]

GAS STATION—SAC. ACCOUNT LEAVING city; busy street; rent by ga.; $1,000 cash, incl. equip. [illegible]

GAS STA.—30. SALE OR LSE.; CITY OR country; priced from $500 to $50,000.
LANG & CLARK, INC.
10 N. Clark. Suite 406. Cent. 5115.

GAS STA.—SOC. DIST. AV.; 25,000 GAL. mo.; $2,000 full price. Terms. Trial to prove. Owner, Victory 9228.

GAS STATION—WILL LIV. QUAR.; LOW rent; in Naperville. Inquire Lawn. 9277.

GAS STA.—LUNCH RM.—NORTH-AV.—NR. Lombard; liv. quarters; rt. $40. Des. 0881.

GROCERY AND FRUIT MARKET — GOOD cash bus. Reas. rent. Short hours; Sundays closed. Must leave city. Bui. 1251.

GROCERY—MARKET
COR. LOC.; RT. $30. 4159 FULLERTON.

HOWE AND FRUIT STORE—MOD.; IDEAL outside loc. Fine shop neighborhood. Address X S 357. Tribune.

HARDWARE—EST. 30 YRS.; NO COMPET. Sacrifice acct. of sickness. 2343 Lake-st.

HOTEL—60 BEAU. MOD. APTS.; LG. LSE. Low rent. Net $900 mo. Pr. $12,000. Tms. M. DeWoskin Co. 150 W. Madison. Fra. 5891.

HOTEL—120 RM. BLDG., AND FURN.; North; $25,000 req. Capps. 61 W. Schiller.

KNIT SHOP—MODERN, NEW FIXT.; LOW rent. Sac. for $200 cash. 7409 Rogers-av.

MASSAGE—BATHS IN BEAUTY PARLOR; estab. business; best of location; quick sale. ADDRESS Y E 201, TRIBUNE.

MEAT MARKET—MOD. EQUIP.; ESTAB. N. Shore sub. Address X T 468, Tribune.

MEAT MARKET—FULL EQUIP.; GD. FOR sausage making; Owner. N. W. Jun. 6180.

MILK STORE, CANDY, ICE CREAM—RENT $20. 2630½ N. Central.

MOVING EXP. BUSINESS—10 YRS. EST. Evanston. Address X 229, Tribune.

REDUC STUDIO MASSAGES, BTHS, ETC. —Evanston. Doing $1,000 mo.; rt. $70; est 5 yrs; owner retiring; full price $2,800.
LANG & CLARK INC.
10 N. Clark. Suite 406. Cent. 5115.

RESTAURANT — COCKTAIL BAR, CLUB rms.; gold coast loc.; live spot; sacrifice acct. death; terms. Del. 0801.

RMG. HSE.—30 ELEG. FURN. RMS.; RT. $150 mo.; net $350 mo.; $2,000 cash. Steinbock & Alexander, 160 N. La Salle.

RESTAU.—ESTAB. 10 YRS.; GD. LOC.; H. w. st. ht.; rt. $45; pr. $700. 1949 N. Kedzie

RESTAURANT—SELL OR RENT. FULLY equip.; liv. rooms. 2231 Belmont-av.

ROOMING HOUSE FOR SALE—14 RMS.; good loc.; all trans.; reas. 11 E. Erie-st.

RMG. HSE.—21 RMS.; EXC. LOC. NR. MILwaukee. Sac. price $550; rt. $30. Haymarket 4967.

SHOE REPAIR SHOP—GOODYEAR OUTFIT complete with electric shoe shine, hat blocks, and all modern equip. Sacrifice at $200. 1537 W. 79th-st.

TAILOR AND VALET SHOP—MUST SACRIfice; in large loop bldg. Ran. 6022.

TAVERN—GOING BUSINESS. RENT, $45. Reas. $800 down pay. Austin 3121.

TAVERN AND NIGHT CLUB—NOW DOING good business. 4635-37 W. Fullerton.

TAVERN—GOOD SPOT; FAMILY TRADE. Call after 12 noon. Pens. 7901.

TEAROOM—FINE OPPORTUNITY; GOING business. 6110 W. North-av.

IF THE KIND OF STORE OR BUSINESS you want to buy is not offered for sale today why not advertise in the Business Opportunity Wanted Column? Stop in today at the Tribune Want Ad Office, Madison and Dearborn-sts., or call Superior 0100. Ask for an Ad-Taker.

Partnerships and Investments.

FEW TERRITORIES OPEN FOR ALERT men. Full or part time, to collect and service machines vending nationally known chocolate bars and Tasty-Toasted nuts. Men out of town. Inquire. $250 to $500 cash required. Secured. Give phone. Address X M 113, Tribune.

MAN WANTED FOR ROUTE OF NEW 1C vendors; makes others old fashioned; modernistic, streamline; sells candy, gum; 3 units in one machine; cash req.; cash inv. cov. by ins. Give phone. [illegible] home; give refs. Address X A 250, Tribune.

ROUTE MGR.—TERRITORY OF NATL. vending system; profit $200-$500 mo.; invest. $600. Call Delaware 8693.

DIST. MGR. — FOR MINN. BRANCH OFC. $1,250 cash req. Address X Y 405, Tribune.

Distributors.

New Pat'd Mechanical Prod.
Offered to estab. distributors capable of directing sales force. Product has sensational value in automotive, industrial, and agricultural fields. Business record and financial responsibility.
ADDRESS X S 533, TRIBUNE.

DISTRIBUTORS WANTED IN CHICAGO, Illinois, and all adjoining states. New, proven specialty; no competition. $500 to $1,000 working capital required, plus ability. Rm. 1143-44, 140 S. Dearborn-st.

Business Service.

IF YOU HAVE A HARD NUT TO CRACK let me show you what I can do. Can positively put over any kind of a legitimate proposition. Actual exp. as traveling salesman, credit mgr., financial man, sales promotion mgr. Well acquainted with manufacturing, business and financial business. Am advertising copy writer. Also handle merchandising and seller all kinds of securities. Compensation based on percentage basis. Address [illegible]

TO BUY OR SELL A BUSINESS CALL Cook County Business Exchange. 189 W. Madison. Phone Dearborn 9193.

DRAFTING SERVICE—ALL KINDS. Reas. Consult us. Address X 139, Tribune.

Concessions, Locations, and Leases.

KITCHEN CONCESSION, FULLY EQUIP. IN large north side night club; good opportunity for the right party. Call Sat. only 7 to 10 p. m. Sheldrake 10421.

TAVERN LOCATION—1555 E. 63D-ST., 3,000 sq. ft.; heavy transp.; side entrance to Jackson Pk.; 77 [illegible]

RESTAURANT IN NEAR NORTH SIDE HOTEL. 620 N. STATE-ST.

Business Equipment.

BLODGETT GAS OVEN — A-1 CONDITION; for rest. or deli. Will sacr. Pen. 3890.

Wanted.

EXPERIENCED MAN, WITH CAPITAL—DEsires to locate in or buy a going business, south side location. Give full details. Address X T 499, Tribune.

DRESS FACTORY WANTED TO RENT OR BUY; about 30 machines; 3 to 5 in cutting dept. preferred. Address X T 470, Tribune.

WILL PAY CASH FOR STOCKS OF MERCHANDISE. L. GOODMAN, 672 W ROOSEVELT. CANAL 8620.

RETAIL LIQUOR STORE WANTED—SMALL down payment. Address X M 224, Tribune.

MOTORCYCLES AND BICYCLES.

NEW STREAMLINE BALLOON TIRE BIKES, in factory crates; guaranteed; lowest prices in Chicago. Buy direct. West Side Cycle, 2372 Blue Island-av.

1928 HENDERSON, $70; 1928 INDIAN, $95; 1929 Harley, $150; 1931 Indian, $130 weekly. 4844 Ogden. [illegible]

HARLEY 45, $75. HENDERSON STREAMline, $90. 1741 N. Harlem-av. Merr. 9283.

WHOLESALE DISTRIB. BICYCLES AND access. Standard Cycle Co., 1413 Michigan.

GARAGES—FOR SALE AND TO RENT.

TO RENT—SEE GAR. CAP. 30 CARS, OR suit. small factory. Pt. Northbrook 2425.

GARAGE TO RENT—25X100 FT.; HIGH door; suitable for trucks. 2211 Walnut.

AUTO TIRES.

NEW U. S. ROYAL 2DS—SAVE TO 50%; pass., truck. Serlin Tire, 1400 S. Michigan.

MOTOR TRUCKS.

For Sale.

Factory Branch Reliability
G. M. C. 2 ton 1935 model tractor, dual performance axle..........$775
G. M. C. 1½ ton brand new 6340 chassis, 157 inch w. b. Also [illegible]
G. M. C. 1 ton panel, very clean..........$300
Dia. T 2½ ton tractor, 8.25 duals..........$450
Chev., 1934 131 in. w. b., 32x6 duals..........$450
Chev., 1934 157 in. w. b., 32x6 duals, stake..........$475
12 used trailers, refrig. panel and rack bodies, $150 up.
General Motors Truck Co.
2525 S. WABASH. CAL. 4545.

Ruby Has the Trucks
'33 Chevrolet ½ ton panel..........$[illegible]
'33 Ford 4 cyl. ½ ton panel..........[illegible]
'32 G. M. C. 1½ ton panel..........[illegible]
'30 Dodge 1 ton panel..........[illegible]
'29 Chevrolet 1½ ton panel..........[illegible]
Also 50 others. All weights and types.
RUBY CHEV. INC. USED TRUCK DEPT.
7158 STONY ISLAND. DOR. 2310.

22 PANEL TRUCKS.
Fords, Chevrolets, Dodges—'29s to '35s. Also choice of 1½ ton trucks—stakes and dump bodies. Priced for quick sale.
B&W Auto Sales, Ph. Yds. 6080. 837 W. 35th.

DUMP TRUCKS.
Ford factory demos.; wood; hydr. hoist; 3 yd. body; dual wheels; heavy duty tires; all body styles; factory reconditioned trucks. Bir. discount. 1520 N. Halsted.

0-157 CHEVROLET DUAL WHEEL TRUCKS. All body styles; factory reconditioned; we have 20 of city streets. From $375 up. GARFIELD CHEVROLET. 30 E. Garfield.

FORD—'35 V-8 ¾ TON DE LUXE PANEL; renewed; guar.; good tires; only $150 dn. GLENN E. HOLMES, INC., 30 W. LAKE AT DEARBORN.

FORD — 1933 4 CYLINDER, 157 INCH chassis and cab; factory rebuilt motor. Never been off of city streets. DODGE DEALER. 2300 W. 63d. Prosp. 0024.

5 TON DIAMOND T; ALSO 3 TON MACK; pneumatic tires, stake bodies; 1½ ton dual; real bargain. Canal 7136.

DIAMOND T TRACTOR—1933 MODEL, $51. Good shape. Phone Virginia 0210.

AUTOCAR TRUCKS. 1716 W. Pershing-rd.

CHEVROLET—'35 CHASSIS AND CAB, 157 in. wheelbase; dual; only $495. Mid-City Chev., 1147 W. Jackson.

AUTOCAR — DUMP HYDRAULIC HOIST; dual wheels, exc. cond. Barg. 3148 Ogden.

STEWART TRAC. ST.P. CAB 900X200, FIF. wh., 3½ Dia. T 18 ft. body. 4640 Marpole.

CHEV.—'33 CHASSIS, CAB. S. & A.; TAG; guar.; '30 biz panel, $175. 6640 S. Western

FORD — '31 PANEL 1½ TON CAP. GD. cond.; pri. party, $250. 4354 Amhle-st.

FORD—'31 CAB.; CHASSIS PERF.; $150. Tms. Ray Titus, 5710 Broadway. Lon. 2929.

To Rent.

PANEL OR STAKE BODY TRUCKS—½ TO 2 ton capacity for rent without driver. Low rates. Telephone Delaware 7272.

Truck Trailers.

20 FT. BRAND NEW CHASSIS..........$515
21 ft. open top new trailer..........$750
1936 Chevrolet tractor 22 van body trailer for unpaid balance.
B. & J., 3913 S. MICHIGAN. OPEN SUN.

USED TRAILERS.
Reefers, open tops, etc.; 6 to choose from. B&W Auto Sales. Yards 6080. 837 W. 35th.

Wanted.

WTD.—10 MEN WHO CAN BUY OR HAVE new Chev. truck. Address X M 223, Tribune.

AUTOMOBILES WANTED.

R-A-Y T-E-N-N-E-S
FORD DEALER.
Will pay highest prices for late models. DODGES, PLYMOUTHS, CHRYSLERS, FORDS. 2451 N. Sacramento at Milwaukee.

MOST CASH FOR YOUR CAR—5 MINUTE service. 1920s to 1930s. If you will drive, no matter. [illegible]
7557 Stony Island. Butterfield 1385.

SEE OTHERS FIRST, BUT WE PAY HIGHest prices for your car. Ready cash, [illegible] 6811 S. HALSTED-ST. Ph. Wentworth 3737.

WANTED—100 USED CARS, ANY MAKE or model. Bring car. CASH WAITING. Phone Englewood 3111. 1340 W. 63d-st.

PRIVATE PARTY WITH CASH WANTS Ford, Chevrolet or Plymouth. Rav. 8443.

WANT LGT. CAR FROM PRIV. PTY. PREF. Ford, Chev., Ply. Pay cash. Bit. 9789.

"STONE" PAYS HIGHEST PRICES FOR used cars. 4852 Lincoln-av. Rav. 0776.

HAVE CASH FOR LIGHT CAR — ANY model. 2717 W. Madison. Kedzie 2240.

CONVERT. COUPE, '32-'33, HAVE CASH. No dealers. Rem. 8482 eves and Sunday.

HIGHEST CASH PRICES FOR LIGHT CARS. Auto Mart, 4620 Madison. Mans. 5800.

JUNKS AND CARS IN ANY CONDITION. HIGHEST PRICES. CRAWFORD 5077.

FORD OR CHEV.—'28 OR LATER, FROM priv. party. Miss Carlson. Pensacola 2723.

NEED A GOOD USED CAR FOR TRIP, NOT over 3 years old. Cash. Lawn. 4196.

AUTOMOBILE LOANS.

Auto Loans

On loans secured by automobiles this bank charges the same rate whether the car is new or used. We only require Fire and Theft, and we much prefer that this insurance be placed through your own broker and you may of course add the premium to the loan account which is paid off monthly. Here are typical costs and terms:

Balance to Be Financed.	Total Yearly Charge.	Total Amount of Note.	12 Monthly Deposits.
$100	$12.08	$112.08	$9.34
200	19.00	219.00	18.25
300	23.04	323.04	26.92
400	29.08	429.08	35.76
500	35.08	535.08	44.59
600	41.04	641.04	53.42
700	47.00	747.00	62.25

We also make co-maker and collateral loans.

Personal Loan and Savings Bank
81 W. MONROE
FRANKLIN 5700
No Branches

CASH
IN 10 MINUTES
ON YOUR AUTO OR TRUCK.
20 MONTHS TO PAY.
AVERAGE MONTHLY COST LESS THAN $1.60 ON $100 LOAN.
DEAL DIRECT WITH OWNERS.
WINTER-HIRSCH,
20 YEARS IN SAME LOCATION.
1842 S. MICHIGAN
A phone call will bring our representative.
CALUMET 4290.
UNDER STATE SUPERVISION.
PLENTY OF FREE PARKING SPACE.

BUILDING MATERIALS.

Lumber.

CLOSING OUT MANY ITEMS OF SASH, doors, windows, millwork, and moldings at extremely low prices. See Mr. Anderson. THE CHAS. A. HORMEIER LUMBER CO., 1705-39 Belmont-av. 25 Telephone—11 Bittersweet 3660.

Miscellaneous.

WRECKING MODERN UNIVERSITY OF Chicago Bldg. 1401 E. 60th-st.; face brick, new cement block, lumber, pipe, doors, fixtures, ice boxes, gas stoves, kewanee boilers, etc., 2 to 50% off; reas. Must be sold. GLOBE WRECKING CO., Diversey 8611.

LGE. PILE 1 IN. CRUSHED LIMESTONE; pile 2 in. No. 9 gravel. Austin 0285.

HORSES, HARNESS, AND WAGONS.

GOOD TEAM WORK MARES, $100; 20 good horses. Rear. 4540 Addison.

LARGE BAY PONY—REASONABLE. HARness included. Bev. 3828.

ANNOUNCEMENTS.

I, LUIS KUTNER, DEMOCRATIC CANDIdate for Congress from the 7th dist. of Ill., subscribe to the principles of Father Charles E. Coughlin.

COLLECTIONS.

COLLECTIONS—EVERYWHERE—NO COLlection, no charge. Bad checks, notes, mortgages, accounts. UNITED MERCANTILE SERVICE, 140 S. Dearborn. State 8600.

MUSICAL AND DRAMATIC.

VIOLIN TEACHER—PERMANENT SALaried position. Pacific coast states. Give full details. Address P C 83, Tribune.

PRINTING MACHINERY AND SUPPLIES.

25X38 WHITLOCK WITH A. C. MOTOR, $750.00. Western Printers, 415 S. Jefferson. Harrison 6075.

WTD.—10X15 GORDON. 1418 N. TALMAN-av., 1st fr., rear. Berliner, after 5 p. m.

Officials Pledge Clean Balloting at Polls Next Tuesday—President Lands After Fishing Cruise; Pauses in South

LEADS SPAIN—Diego Martinez Barrio, sworn in yesterday as new president of Spanish republic. *(Story on page 19.)*

COURTNEY AND OTHERS SPEAK ON FIGHT FOR HONEST ELECTIONS—Left to right: State's Attorney Thomas J. Courtney, Mrs. Harriet M. Robertson, president of Women's Civic council, and Alexander J. McKay, chairman of the board of election commissioners, at Association of Commerce luncheon yesterday in the Palmer house. [TRIBUNE Photo.] *(Story on page 8.)*

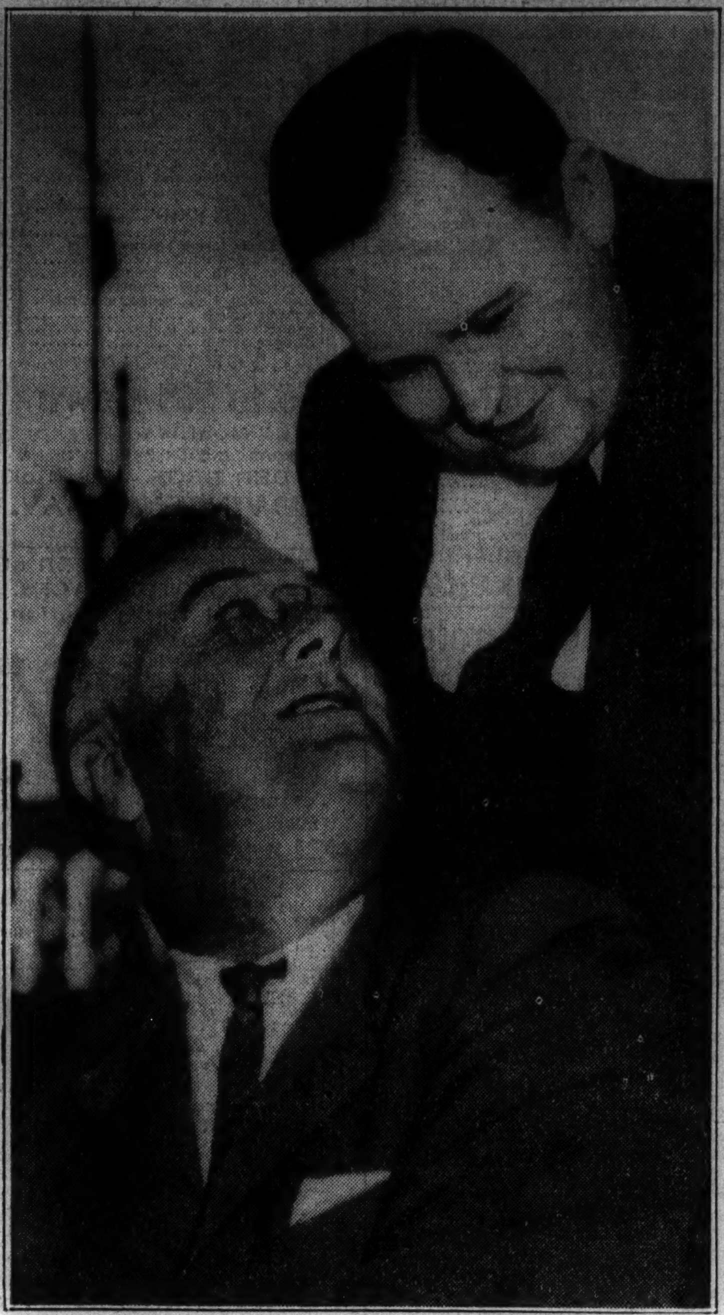

[Associated Press Wirephotos.]

PRESIDENT LANDS IN FLORIDA AFTER SEVENTEEN DAY FISHING CRUISE IN BAHAMAN WATERS—Two pictures of President Roosevelt as he appeared yesterday in Fort Lauderdale at end of vacation. At left he is conversing with Gov. Dave Scholtz of Florida and at right he is waving good-by to the skipper of the yacht Potomac as his special train left for Warm Springs, where he will spend day before returning to Washington. *(Story on page 17.)*

[Associated Press Wirephoto.]

MEXICAN WOMEN VOTE FIRST TIME—Mexican women casting ballots last Sunday at Mexico City in primaries of National Revolutionary party in federal district. It was the first time in history women have participated in election.

FIGHTS FOR SON—Mrs. Lillian Bartholomew arriving in New York to seek custody of Freddie Bartholomew. *(Story on page 22.)*

[Associated Press Wirephotos.]

RICH BABY—Informal moments in the life of Lance, infant son of Countess Haugwitz Reventlow, the former Barbara Hutton.

FIRST PERFORMANCE OF ZION PASSION PLAY WILL BE GIVEN TONIGHT—The Lord's Supper scene from the Passion play to be presented in Zion tonight, and also every Thursday night and Sunday afternoon and Sunday evening until May 24. Left to right: Peter (in front of table), Clarence J. Dulmage; Andrew, M. P. Barton; Philip, Norman McKerlie; James, Philip Perington; Simon, Theodore Koepke; John, John McCulloch; the Christus, Leroy J. Peacy; Thomas, Earl B. Paxton; Thaddaeus, Mark Whiteside; Matthew, Henry Offner; Bartholomew, John Stocker; James, the son of Alphaeus, J. Harold Zweizig; and Judas Iscariot (in front of table), Carl Q. Lee. *(Story on page 15.)*

[Associated Press Wirephoto.]

START OIL WELL UNDER MARTIAL LAW IN OKLAHOMA'S CAPITAL—A National Guardsman on patrol duty in Oklahoma City yesterday as excavation was started at site of oil well on state land in shadow of capitol. The well is in martial law area declared by Gov. E. W. Marland to prevent city officials from interfering with operations.

JOBLESS MARCH TO WHITE HOUSE, BUT ARE NOT RECEIVED—Members of the Workers' alliance, which is holding convention in Washington, as they marched past the White House yesterday in orderly demonstration with petition demanding the continuance of the WPA. President Roosevelt was away and none of his secretaries greeted delegation. [Associated Press Wirephoto.] *(Story on page 18.)*

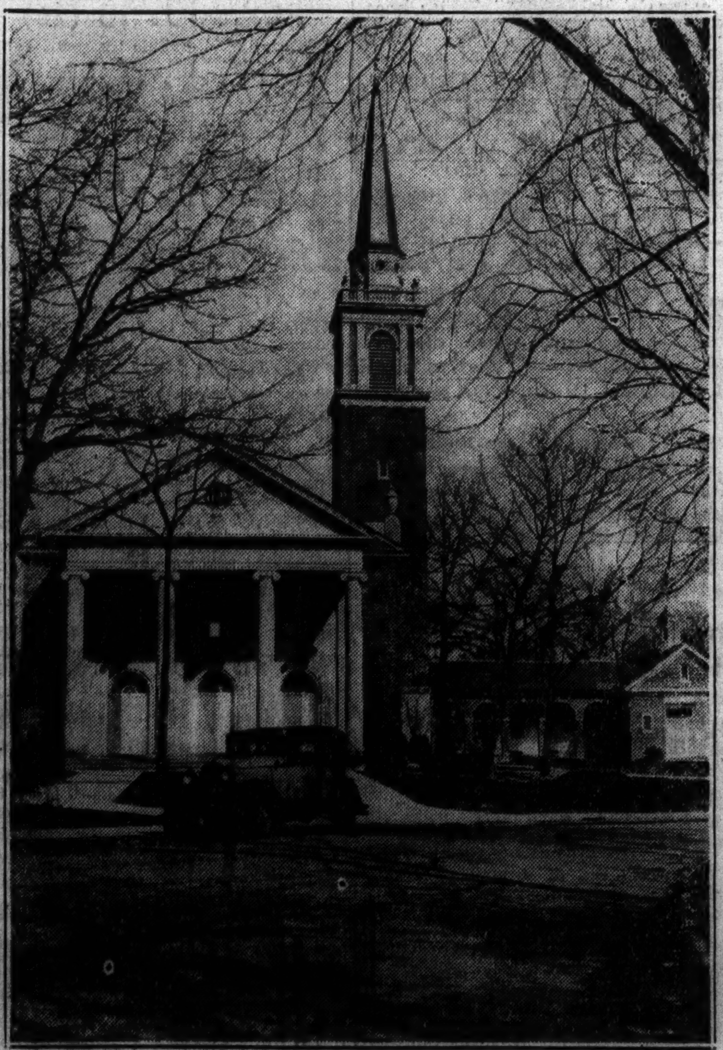

[TRIBUNE Photo.]

DEDICATE $400,000 CHURCH ON SUNDAY—The new Congregational church of Winnetka, which will be dedicated Easter Sunday free of debt. It is of Georgian architecture. The pastor is the Rev. Dr. Samuel D. Harkness.

[Associated Press Wirephoto.]

FAMILY OF THIRTEEN TORNADO VICTIMS BURIED IN SINGLE GRAVE—Scene at Tupelo, Miss., as the bodies of Mr. and Mrs. Jim Burroughs and their eleven children were lowered into single grave 35 feet long and seven feet wide. The entire family was killed during the tornado when their home collapsed on them. *(Story on page 18.)*